The Times

LOS ANGELES 1781 1913

In Three Parts—22 Pages.

PART 1—TELEGRAPH SHEET—10 Pages.

For Liberty under Law, Equal Rights and Industrial Freedom

MONDAY MORNING, MAY 5, 1913.

PRICE 5c: Yearly, $3; Monthly, 25 Cents, postpaid. Delivered, average cost per copy, 2½ Cts.

Fabian.

ALIEN ACT IS HELD UP UNTIL BRYAN GETS HOME

Measure Will Lie on Table to Give Wilson Time to Enter Final Protest.

Legislature May Be Kept in Session Two Weeks Longer Because of This Delay—Japan Receives News of Passage of Bill With Deep Disappointment, but Looks to United States for Satisfactory Adjustment.

[BY A. P. NIGHT WIRE TO THE TIMES.]

SACRAMENTO, May 4.—The California anti-alien land holding act, which passed both houses of the legislature within twenty-four hours, after bringing about one of the most unusual situations in the history of the nation, will be on Gov. Johnson's desk without his signature until Secretary of State Bryan, who came all the way to Sacramento to protest against the measure in the name of the Federal government, can confer with President Wilson in Washington.

This will mean a delay of nearly a week, as Secretary Bryan left here early last evening and will not reach the national capital until Wednesday night or Thursday morning. After his arrival, Gov. Johnson will wait, as he says, "a reasonable time" for whatever protests the government may make, after which he will sign the bill.

He is required by law either to sign or veto all acts passed up to him by the Legislature within ten days of final passage, provided the enacting body remains in session for that length of time. Otherwise he has thirty days. It now appears as though the Legislature would not adjourn until May 15 or later, which would require the Governor to act on or before Tuesday, May 13.

There is much speculation here as to the next probable step to be taken by the government against the measure. It is generally thought, however, that President Wilson will state his objections once more to Gov. Johnson and then seek through diplomacy to prevent the possible protests from Tokio.

DEFEATS ITS OWN ENDS.

Opinion as to the effectiveness of the act in accomplishing its purposes, namely, the elimination of the Japanese farmer, is divided. Until the Webb amendment was added, permitting aliens ineligible to citizenship to lease agricultural lands for three years, the measure was the most severe of any that had been proposed. Now, however, it is asserted by many that it will accomplish little, inasmuch as it does not stipulate that leases may not be renewed again and again.

Gov. Johnson and the Progressives regard the measure as a necessary first step in accomplishing what they believe to be the desire of the people of the State.

"This act establishes the policy of the State towards alien land holders," was their answer to those who asked for a more rigid law. "Two years, or four years, hence it will be an easy matter to strike out the leasing clause if the public demands it, but just now it would work a hardship upon scores of citizen land owners."

HOLD UNITED STATES RESPONSIBLE FOR ACT.

[BY A. P. NIGHT WIRE TO THE TIMES.]

SAN FRANCISCO, May 4. — A cablegram from Tokio to the Japanese-American, a Japanese daily of this city, states today that the Japanese government cabled instructions to Baron Chinda, Japanese Ambassador at Washington, last night to make formal protest against the alien land bill enacted by the California Legislature and now awaiting Gov. Johnson's signature. The message adds that the position taken by the Japanese government is that the United States government is responsible for the finding of a satisfactory solution of the situation in California under its treaty obligations to Japan.

Describing the receipt of news from Sacramento last night that the bill had passed both houses of the Legislature, the message says: "When the Japanese people received the report that the alien land law had passed the California Legislature, all the people were deeply disappointed."

THE WORLD'S NEWS IN THE HEART OF IT IN TODAY'S TIMES.

EPITOMIZED, CLASSIFIED AND INDEXED.

INDEX: TITLES — PAGE 2 — PARTS

PART I.
Situation Was Set Up.
Alien Act Is Held Up.
Alliance Runs Mad.
Along the Pacific Coast.
Interest in Albania.
The Weather; Classified Ads.
News in Brief; Death Record.

PART II.
Pacific Victory for Shank.
Death, Risk of Home, Family.
In the Churches Yesterday.
Editorials: Fun Points.
Letters to The Times.
Los Angeles County Correspondence.
News from Neighboring Counties.
Producers in Fight to Stay.

PART III.
In the Theaters This Week.
Pacific Baseball Results.
Los Angeles-Oakland Results.
Other Sporting Results.

SUMMARY.

THE DAY. Cloudy. Wind at 5 p.m., northwest, velocity, 8 miles. Thermometer, maximum, 70 deg.; lowest, 53 deg. Forecast: Cloudy; light west wind. For complete report see page 8, Part I.

THE CITY. Police policeman raided an I. W. W. gathering at Edendale yesterday afternoon, according to a riot call. Twenty-seven persons, among whom were a number of women, including who loudly threatened officers with death, were taken to the station.

Secretary of State Bryan, whose opposition to the alien land act in this State, paid a visit to the city yesterday and then left for Washington, where he will confer with the President the result of his visit to Sacramento the alien land bill legislation.

Municipal primary election is to be held tomorrow and the election of Sheriff will be held together with others of the Consolidation ticket.

The Traffic Association, in the interest of local lumber companies, yesterday filed a complaint against railroad companies with the Interstate Commerce Commission, charging discrimination and violation of the commerce act.

Speakers from many pulpits yesterday spoke out fearlessly against certain members of the City Council in connection with the recent re-election to office of Mayor Alexander, and the personal attacks made on the Executive.

Harris Weinstock, secretary of the Industrial Welfare Commission, declared in a Sunday letter which he delivered in a Pasadena church last night that our attitude toward Japan is unjust and impolitic.

Mrs. Ida Hoover was arrested, charged with shoplifting, and another was arrested, charged with looking for other men's pocketbooks in stores except in a department store.

STATE OF CALIFORNIA. Isaac W. Hellman, of San Francisco, was struck by a train at the city of Sunset Beach yesterday and instantly killed. He was talking with a companion and walked directly in front of the approaching car.

Governor Johnson delivered a strong address in favor of the anti-alien bill which passed both houses of the State Legislature yesterday. He asked the members of the congregation to wire protests against the measure, who had promised to give the matter due consideration before acting.

Citizens of the Crown City and the Pasadena Valley are up in arms over the proposed removal to the recently-started Pasadena Sanitarium of the smallpox patients now quarantined in the pest house on the Arroyo Seco, which has diverted the attention of people for several weeks from the smallpox scare. The petition which was circulated by the friends of Councilman Thomas Bradford, who is opposed to the removal of the smallpox patients to the Arroyo Seco, was presented to the City Council last night. The Pasadena Telephone Company has been granted a franchise at South Pasadena.

SUMMARY.

Only one bid was offered and that carried an offer of $625 for the desired privilege.

PACIFIC SLOPE. The court sentences of the Japanese pressmen fined a strong appeal to the people of California to grant them justice in their alien legislation and stating that most of the prejudice is based on misunderstanding.

Barclay McCowan, a lobbyist, was arrested yesterday at Sacramento on a telegram charging him with fraud, but was subsequently released when the sheriff found he had no authority to hold the man.

The driver of an automobile stage was killed yesterday at Fresno when his machine was hit by a switch engine.

A San Francisco policeman was killed yesterday in a revolver duel which took place between himself and a man who had run amuck and whom he was trying to arrest.

By a small majority the new charter was adopted in Portland, Or., which also carries with it the commission form of government.

A San Francisco automobile dealer was wounded yesterday while demonstrating a revolver to a school girl.

Gov. Johnson will not sign the anti-alien act until Bryan has had time to confer with Wilson and the latter an opportunity to enter a final protest against the measure.

GENERAL EASTERN. Almost a panic of hysteria was created at Coney Island yesterday when a cage containing 300 monkeys accidentally became open and about half of the simians escaped into the crowd.

Only fifteen of the thirty-three unionlabor dynamiters convicted at Indianapolis are now confined in Leavenworth, and it was said yesterday these are employed on the steel work of the cells in the prison.

The Fire Prevention Organization of Philadelphia yesterday issued a call for a national fire congress to be held in that city in October, at which the prevention of fires will be the chief topic.

An expert statistician of Chicago yesterday issued a list of all the latest freak dances known in the United States, including the Turkey Trot and the Tango.

It was announced yesterday that the wholesale liquor dealers of the United States will hold a convention in Louisville this week at which the Webb bill and other legislation recently enacted will be thoroughly discussed.

WASHINGTON. Brig.-Gen. Charles Raymond, one of the most noted engineers and astronomers in the United States army, died yesterday at Washington.

Democratic Leader Underwood announced yesterday that as soon as the Democrats have completed their tariff legislation conferences will be called to take up the question of a budget.

It was announced yesterday in Washington that Senator Sinnot of Utah is determined to oust the Democratic Senators from Louisiana in their fight against the free sugar provision of the tariff revision bill.

MEXICO. Provisional President Huerta of Mexico yesterday received from the British Ambassador the autograph letter of King George, by which the new regime is formally recognized.

FOREIGN. Japan yesterday placed the contract for three dreadnaughts of 30,000 tons displacement.

Wild disorder ensued at London yesterday when mounted police charged militants and Socialists who united in a boisterous free speech demonstration.

Pope Pius has recovered to such an extent that it was announced yesterday he will pontificate at the Whitsuntide feast which is to be celebrated next Sunday.

It was stated yesterday that the Legislature in Vienna have found it impossible to get the Bohemians in the assembly to do any work at all and that needed legislation is stagnated on this account.

The army of Austria, it was stated yesterday, is ready to be mobilized into Albania, and it is stated that Italy will also take a hand in the effort to compel Montenegro to give up Scutari.

A complete and complete News Summary is intended to serve as a practical aid to busy readers who desire the leading news of the day only, but necessarily cannot take the space to read them themselves. In order to get the full benefit of The Times, therefore, it is necessary to read it entire; there is a great volume of news and other matter in the issues of the week, cannot be summarized, epitomized or classified.

(Continued on Last Page.)

College Romance Has Happy Climax at the Wedding Altar.

Mrs. Max Thelen,

Whose marriage at Berkeley was the result of a romance that blossomed in school days at the University of California, when she, as Miss Ora E. Muir, was vice-president of the Young Women's Christian Association. Mr. Thelen is a member of the California State Railroad Commission, and in his senior year at the University won the Carnot medal in debate against Stanford.

Jungle.

MONKEY HUNT ENLIVENS CONEY

ESCAPE FROM CAGE AND GIRLS SHRIEK IN HYSTERIA.

Simians Swing from Tails on Telegraph Poles and Make Faces at Pursuers—Nineteen Still at Large When Dusk Settles Down on Big Pleasure Resort.

[BY FEDERAL (WIRELESS) LINE TO THE TIMES.]

NEW YORK BUREAU OF THE TIMES, May 4.—[Special Dispatch.] As an attraction for the big throng at Coney Island today there was a monkey hunt along Surf avenue. A monkey appeared with small boys in pursuit. For a while every telephone pole along the avenue had a monkey grinning atop of it with a few more hanging by their tails to the telegraph wires and making faces and derisive gestures at the pursuers. Shrieks every now and then from the scenic railways came from the girls, not from the thrill of the long dips, but from the unexpected appearance of grimacing monkeys who popped into sight suddenly from dark corners.

The monkey hunt was involuntarily staged by one of the small shows under canvas on the old Dreamland site. A consignment of nearly 300 monkeys was received there Saturday. The simians wanted an outing after their long sea voyage and one of them found out how to open the trap door on the top of their cage. Half of them were out before the attendants discovered them making a break for liberty.

Most of them were caught before they got out of the tent, but about fifty of them reached Surf avenue. After several hours' hard work some of them were recaptured, but by the time dusk began to arrive the manager of the show reported that nineteen were still at large, although the activity of those still free left the crowd in Surf avenue willing to believe that there were several hundred roaming and frisking about.

FAMOUS STATESMAN DIES.

Dr. Joseph Unger Noted Jurist of Vienna Passes Away at an Advanced Age.

[By Atlantic Cable and By Federal (Wireless) Line Overland to The Times.]

VIENNA, May 4.—[Special Dispatch.] Dr. Joseph Unger, the famous Austrian jurist and statesman, has died at the age of almost 86 years. He had been president of the Imperial Court for thirty-two years and was for a time Minister without portfolio.

SOCIETY GIRL WEDS WAITER.

Baltimore Heiress Marries. Father Tips Groom With a Check.

[BY DIRECT WIRE TO THE TIMES.]

BOSTON, May 4. — [Exclusive Dispatch.] Society lifted its brow today when news of the romantic wedding of Miss Nancy Redding, the Baltimore belle and heiress, to George A. Lamaze, a waiter, was announced. Lamaze has been a waiter at the Copley Plaza Hotel at $30 a month. Michael J. Redding of Baltimore, wealthy father of the bride, presented the couple with a substantial check. Miss Redding is a graduate of Notre Dame Academy in Baltimore, is a golfer, tennis player and horsewoman. Her father is president of the Baltimore Democratic Club and has traction interests. Redding has often declared his daughters should marry working men rather than idle society youths.

READY FOR CONFERENCE.

Formalities for Discussion of Peace in Balkans in London Are in Course of Arrangement.

[BY CABLE AND A. P. TO THE TIMES.]

LONDON, May 5.—The formalities in connection with the peace conference at London over the Balkan difficulty are being rapidly completed. Most of the delegates already have been appointed.

It is difficult to ascertain what is happening in Montenegro and Albania. A censorship seems to be imposed at Cettinje. Delayed dispatches, however, say a council of Montenegrin generals decided on the evacuation of Scutari. It is stated that the Montenegrin Ministry resigned on this account, although this has not official confirmation.

The occupation of Albania by Austria and Italy is becoming more and more probable each day. It is reported that the Italian Minister of War already has ordered an expedition to be prepared. The prospect is regarded with the greatest uneasiness in Austria and Russia, owing to the possible effect on the Slav populations, and Russia will use the utmost pressure to prevent such operations. Russia, according to a reliable statement published in Sofia, will undertake the role of arbitrator between Servia and Bulgaria.

Armor's Prank.

VARSITY LOVERS ON HONEYMOON.

RAILROAD COMMISSIONER THELEN MARRIES SORORITY GIRL.

Vice-President of Young Women's Christian Association and School's Champion Debater Nine Years Ago Are Now on Their Wedding Trip in the Yosemite.

[BY DIRECT WIRE TO THE TIMES.]

BERKELEY, May 4.—[Exclusive Dispatch.] A college romance that blossomed in school days reached its climax when Max Thelen, member of the California State Railroad Commission, led to the altar, Miss Ora E. Muir, daughter of Henry Baker Muir, a businessman of Willits. The ceremony took place in St. John's Presbyterian Church, Rev. George G. Eldridge speaking the words that made the twain man and wife.

Mr. Thelen and bride are graduates of the University of California. She graduated last June, having been vice-president of the University of California Young Women's Christian Association. She was a member of the Gamma Phi Beta Sorority.

Mr. Thelen was one of the winners of the coveted Carnot medal in debate against Stanford. Having been graduated from the University of California in 1904, he attended Harvard to specialize in law, taking his de-

(Continued on Second Page.)

SHY DYNAMITE INTO A FIRE.

Three Children Are Badly Injured When Box of Caps Explodes.

[BY DIRECT WIRE TO THE TIMES.]

TONOPAH (Nev.) May 4.—[Exclusive Dispatch.] The theft of three boxes of dynamite caps today was closely followed by an accident that caused wounds, probably fatal, to two lads 9 years old, and serious injuries for a third youth of the same age.

Ruben and Russell Shiroda, twins, sons of William Shiroda, a miner, accompanied by Freddie Rowe, son of a former Grass Valley miner, were the children injured. Two boxes of the fulminating caps were thrown into a brush fire and the heavy explosion that resulted was responsible for the injuries.

One of the Shiroda twins received injuries that resulted in the amputation of one leg late this afternoon. The other was totally blinded and injured about the chest and face. Both are in a critical condition. The injuries sustained by the Rowe child are not serious.

New Hidalgo.

SWAPS CASSOCK FOR THE SWORD.

CHIHUAHUA PRIEST TO LEAD FORCE OF FEDERALS.

Father Felix Barranda of Guerrero Offers His Services Against Rebels in Northern Mexico and Gen. Rabago Has Told Him to Raise Company and Go Ahead.

[BY A. P. NIGHT WIRE TO THE TIMES.]

EL PASO (Tex.) May 4.—Father Felix Barranda, parish priest of Guerrero, Chihuahua, is to lead a group of Federal troops in the campaign against the revolutionists of Northern Mexico. As Hidalgo, the Mexican priest-warrior of a century ago, this modern soldier-padre will give up the spiritual for actual warfare.

"I am changing the cassock for the sword," he wrote Gen. Antonio Rabago, military Governor of Chihuahua State. "Having been marked for death by the revolutionists, I offer my services promising to raise a force of 200 men loyal to the government."

Gen. Rabago accepted the offer.

DRAWS KNIFE ON GRAND DUKE.

Baden's Monarch Throws Off Anarchist Who Narrowly Escapes Lynching from the Crowd.

[BY CABLE AND A. P. TO THE TIMES.]

MANNHEIM (Germany) May 4. — A workman armed with a knife attacked Grand Duke Friedrich of Baden as he was leaving the railroad station with his consort this afternoon. The Grand Duke threw off his assailant and was not harmed.

The man jumped on the carriage steps and apparently tried to grasp the lapel of his coat, but the Duke knocked him to the ground with the hilt of his sword and proceeded.

A crowd gathered and attacked the man, intending to lynch him, but the police arrested him. He gave his name as Anton Jung and said he is an anarchist and had been commissioned by a secret society to attack the Grand Duke.

Jung said that he meant to present a petition for help, and intended to attack the Duke only if the request were refused. The knife he carried was small.

HAYTI ELECTS PRESIDENT.

Fusillades Fired at Funeral of Gen. Auguste and Women and Children Trampled Upon.

[BY CABLE AND A. P. TO THE TIMES.]

PORT AU PRINCE (Hayti) May 4.—The Haytian Congress elected today Michel Oreste President of the republic to succeed Gen. Tancrede Auguste, who died Friday night. Oreste was a Senator.

Both before and after the election, serious disorders occurred in which there was much rifle-firing. Trouble began at the services at the funeral of Gen. Auguste, which were held at the cathedral. Several fusillades were fired in different parts of the town and a panic ensued among the great assemblage in the church. Many women and children were trampled and seriously injured in the rush from the cathedral.

Troops held in readiness for such an emergency were called out and temporarily re-established order.

A Woman's Way.

WORTH HALF A MILLION; STICKS TO THE WASH TUB.

[BY DIRECT WIRE TO THE TIMES.]

YOUNGSTOWN (O.) May 4.—[Exclusive Dispatch.] Mrs. Blanche McVey places her word before money, even though she has been hard pressed for several years for the latter commodity. Mrs. McVey received word from an agency in Munfort, Cal., that she is heir to a $500,000 estate left by an uncle.

Mrs. McVey a few minutes before receiving notice of her good fortune had promised a wealthy family of this city that she would be on hand next Monday to do their washing as usual.

"And I'll be there, as I said I would, if I am unable to find someone who is willing to do the washing for me," said Mrs. McVey tonight.

"I'll wait until Monday and then if everything is alright, I shall start Tuesday for California to secure possession of the fortune my uncle left me," she added.

Mrs. McVey came here with her husband and three children twenty years ago. When her husband was killed on the railroad where he was working, she was compelled to earn a living for herself and children by washing for others.

(Continued on Fifth Page.)

Renaissance.

REACTION HAS SET IN

Democrats Digging Own Grave.

Protests Against Tariff Act Pour Into Washington from All Sides.

Republicans Alert and Ready to Get Together Against the Common Foe.

Pendulum Is Again Swinging Toward Sound Policies Throughout Nation.

BY GEORGE GRISWOLD HILL.

[BY FEDERAL (WIRELESS) LINE TO THE TIMES.]

WASHINGTON BUREAU OF THE TIMES, May 4.—[Special Dispatch.] Leaders of the Republican party in Congress, confronted with the question—what shall be done to take advantage of the situation created by Democratic tariff tinkering. They are certain that the reaction against the Democratic tariff policy has already set in strongly.

Representatives of all factions—conservatives, independents, progressives, by whatever classification they are to be divided—meet upon common ground on the conviction that the Democratic party is making opportunity for its opponents and paving the way to its own defeat by passing the Underwood-Wilson tariff bill.

Republicans almost without exception find solace in the belief that the reaction against tariff revision, following as inevitably as the waves in the wake of a moving ship, will come this year as it has come in the past.

Protests are pouring in upon the capital in ever-increasing volume. The prediction is made that in some important industries, factories in the United States will be closed down and capacity of American plants abroad increased to supply the American market, that the demand for employment in certain industries will be restricted, that the farmer as well as the laborer and manufacturer will find himself worse off than before, and that there will be no saving results to the reduction of the cost of living when it is all over and done.

RETURNING TO THE FOLD.

The Republicans in Congress are convinced that the trend is away from the Democratic party and that, left entirely to its own devices, it will make its own defeat certain four years hence. Republican leaders assert that there is ample evidence that the straw Republican sheep are returning to the fold in growing numbers. There are signs that Republicans are preparing to buckle on their armor and enter the lists.

It is maintained by some of the leaders that no difficulty would be encountered now in obtaining the stores of war to make preparations for the coming fight.

There is still a marked difference of opinion, however, as to the plan of action to be adopted and as to the advisability of adopting any at all at the present time.

CLASH OVER METHODS.

The situation in the party as reflected in Congressional ranks presents the following phases:

The conservatives take the view that the problem will work itself out in time and that the opportunity created by Democratic failure will operate as a lodestone to draw the Republicans together.

The more radical Progressives maintain an uncompromising attitude and insist upon following their own course of action apart from their party associates.

MIDDLE OF THE ROAD.

Those whose views are not in accordance with either of these two extreme factions, the more or less conservative progressives and the more or less progressive conservatives, believe that the reorganization should be accomplished in one way or another and the lines drawn taut for the coming battle.

Those that adhere to the last view outnumber those who are reluctant to take any action whatever, and their militancy is unquestionable, but even among them there are represented various shades of opinion. Senator Cummins, for example, leads the fight for a national convention to eliminate the defects that past experience has brought to light. Senator Townsend is the chief advocate of the plan to open the fight by reorganizing the Congressional Committee through which the reformed Republican policy may be proclaimed.

Representative Gardner of Massachusetts, whose insurgent characteristics were displayed in the fight on Speaker Cannon, is championing this last plan in the House.

A FABIAN POLICY.

There are also Republicans who while believing that some plan of reorganization should be adopted, think that greater success could be attained by deferring action until the effect of the Democratic tariff revision is felt by the country. The suggestion has also been made that the question should be taken up by the Executive Committee of the Republican National Committee.

PENDULUM TO SWING BACK.

The opinion prevails among certain of the reactionary Republicans, both in the House and Senate sides of the Capitol, that the pendulum which has been swinging widely in the direction of tariff reduction, trust-busting and such institutions as the initiative, referendum and recall, will swing as far in the opposite direction before the end of the Wilson administration. When the demand for a conservative, Constitutional government on a protective tariff basis has

Arsonattes.

MILITANTS RUN RIOT.

Wild Disorder in British Capital

Policemen Charge a Free Speech Demonstration in Trafalgar Square.

Women Roughly Handled, but Are Rescued by Mob from Bluecoats.

Suffragettes Join in March of Socialists to Strains of the "Marseillaise."

[BY CABLE AND A. P. TO THE TIMES.]

LONDON, May 4.—Wild scenes of disorder occurred today at the demonstration in Trafalgar Square under the auspices of the Free Speech Defense Committee. The police tried to prevent speeches from the Whitehall side of the Nelson column, and only the intervention of James Keir Hardie, Socialist and independent labor member of the House of Commons, who was chairman of the meeting, prevented a serious riot. As it was, the disorders many times culminating in fisticuffs between the crowd and the police, continued for almost two hours.

By the time the marching Socialists, labor and other organizations with bands playing the Marseillaise, reached Trafalgar Square 20,000 persons had gathered there, and as many more in the surrounding streets.

SUFFRAGETTES BARRED.

Permission to hold a meeting was given at the last moment on the understanding that no suffragettes be allowed to speak. Unable to secure permission to march as an organization, the supporters of the "Women's Social and Political Union" marched with the dockers, their colors flying, preceded by a huge banner inscribed: "Where there's a will there's a way."

Flags of the Women's Social and Political Union were hoisted on the plinth, from which they waved continuously during the meeting. Trouble began when a Socialist speaker started to address the crowd from the Whitehall side of the column. The promise had been given that no speaking should take place on this side, because of interference with traffic. A husky police sergeant standing on the plinth hurled the speaker down on the heads of the crowd below.

The crowd rushed the plinth to replace the speaker. Mounted police ruthlessly rode down the rioters. James Keir Hardie then intervened and the Socialist speaker was allowed to regain his place.

CLOTHES TORN FROM MILITANT.

In a moment a suffragette attempted to climb to the plinth. The police below tried to pull her back, but sympathizers on the platform succeeded in dragging her up after she had sacrificed some clothes left in the hands of the police.

In retaliation, a policeman snatched a suffragette banner from a girl who was waving it from the back of one of the Landseer lions. She struck the policeman in the face and her friends regained the banner, minus the staff.

This struggle angered the crowd and the disorder became so general that Commissioner Wells, commanding the mounted police, ordered the Whitehall side cleared.

The order was carried out so roughly by the horsemen that Commissioner Wells, noting the tempers of the crowd, retired in favor of another commissioner. As he was leaving Wells was showered with eggs and other missiles.

MANY RIOTERS ARRESTED.

Many rioters were arrested, but the crowd succeeded in rescuing most of the prisoners.

Requested to do so by the police, James Keir Hardie asked the crowd to disperse, which they did reluctantly. Mrs. Despard and other suffragettes spoke without interference in spite of the interdict. Any attempt to arrest the women in the temper of the assemblage probably would have resulted in a dangerous situation.

Addresses denouncing the government's alleged interference with the right of free speech were made by several members of Parliament. A letter from George Lansbury, former Socialist member of Parliament, and now a militant leader in the suffrage cause, who was bound over yesterday in the sum of $10,000 to keep the peace, was read, demanding the right of free speech at all times.

SET FIRE TO EDITOR'S HOUSE.

Suffragettes set fire to the residence of the editor of the Light, at Finchley, Saturday night. The fire was quenched before serious damage was done.

CARRIE CATT IN THE GAME.

At the Ethical Church at Bayswater tonight, Mrs. Carrie Chapman Catt of New York, president of the International League of Woman Suffragists, made an impassioned appeal to the British public to use every effort to suppress the white slave traffic between the heathen east and the Christian west.

MEN'S LEAGUE IN TROUBLE, TOO.

The Man's League for Woman Suffrage, which was refused permission to hold a meeting in Hyde Park this afternoon, attempted to do so. A few speeches had been delivered when the police arrived and dispersed the assemblage amid scenes of disorder. Two women were arrested, one being the daughter of George Lansbury, the Socialist ex-member of Parliament, who is now under heavy bonds to keep the peace.

FINANCED FROM THE OUTSIDE.

Dr. David Starr Jordan Tells Presbyterians Mexican Revolution Will Stop When Money Gives Out.

[BY A. P. NIGHT WIRE TO THE TIMES.]

ST. LOUIS, May 4.—The Mexican revolution is being financed by outside money, Dr. David Starr Jordan, president of Leland Stanford, Jr., University, declared tonight in a sermon at the Second Presbyterian Church.

"If the supply of outside money should cease, the revolt would cease," Dr. Jordan said. "I don't know where the money comes from. If I did, I would tell the administration at Washington. But it comes from someone who is financially interested in promoting the disturbance."

Club Women in the Raisin City Discussing the Weal of the Commonwealth.

Flashlight of California Federation of Women's Clubs at Fresno.

The annual convention of the Federation of Women's Clubs at Fresno, proved to be as exciting as it was interesting and resulted in a decided victory for the women's clubs of Southern California in the controversy over redistricting, and the next convention which was won for Riverside. It is also assured that the next president of the Federation will be from Southern California.

Cherry Blossom.

JAPANESE LASS IS LUCKY MAID.

LANDS AT SAN FRANCISCO TO FIND A NEW HOME.

Thirteenth Child of Wealthy Tokio Merchant Adopted by Oriental Physician in Bay City So That She Might Develop Her Remarkable Musical Talents in United States.

[BY DIRECT WIRE TO THE TIMES.]

SAN FRANCISCO BUREAU OF THE TIMES, May 4.—[Exclusive Dispatch.] Suma Uschida, 6 years old, is a lucky Japanese child, from the mere fact that she is the youngest of thirteen children in the family of a wealthy merchant of Tokio.

The Japanese have a superstition as to the number thirteen, which runs counter to the American idea that thirteen is an unlucky number.

Little Suma was among the passengers on the liner Nippon Maru, which arrived here yesterday from the Orient, and comes here to be adopted by Dr. S. Kurozawa, a wealthy Japanese physician of San Francisco.

Suma is not only a lucky child, according to the Japanese superstition, but she is a very intelligent little girl as well as a musical prodigy. She improvises and plays Nipponese airs as well as American hymns on the piano with technique and feeling that was the marvel of the passengers on the vessel.

A year ago, when Dr. Kurozawa visited Japan, he heard the child play and sing, and induced her parents to permit him to adopt her that she might be educated and have her musical talent developed in the United States. She was brought here by the wife of a student in the University of California.

YUAN SHI KAI WARNS CHINA.

President of New Republic Declares His Tolerance of Plotters Has Reached the Limit.

[BY CABLE AND A. P. TO THE TIMES.]

PEKING, May 4.—President Yuan Shi Kai has issued a manifesto warning the people that although he has refrained up to the present from employing military force against plotters in the hope that conspiracies would cease, he would not permit conspirators in the future to stir up trouble. He expresses the hope that after the next Presidential election he will be relieved from the cares of office.

NICHOLAS EVACUATES SCUTARI, SO THE KAISER IS INFORMED.

[BY CABLE AND A. P. TO THE TIMES.]

WIESBADEN (Germany) May 4.—Emperor William received a dispatch tonight while attending the opera saying that Scutari had been evacuated by Montenegro.

RAISES HENS; WRITES OPERA.

North Carolina Poultry Man Wins Prize for Best Libretto.

[BY DIRECT WIRE TO THE TIMES.]

NEW YORK BUREAU OF THE TIMES, May 4.—[Exclusive Dispatch.] Out of 250 contestants for $1000 offered by the De Koven Opera Company for the best libretto of a light opera, the prize has been won by Hilliard Booth, who raises chickens in North Carolina. The winning libretto is called "Jean Lafitte," and deals with the romantic adventures of a notorious Gulf pirate who went to Gen. Jackson's aid at the battle of New Orleans.

Varsity Lovers.

(Continued from First Page.)

gree in 1906 after serving on the Harvard debating team.

Returning to California, he became an instructor in law in the university faculty and soon afterward became the first attorney for the Western Pacific Railroad, then, after various activities, being appointed to the State Railroad Commission.

He was sent East to investigate legislation in Kansas and made a report on "blue sky" laws. He drafted legislation, in conjunction with other members of the commission, which is now on the statute books of the State. Recently he resigned from the university faculty.

Mr. Thelen, whose home has been in Berkeley, is the son of Edmund Thelen, a banker of the national capital.

The bride was attended by Miss Marie Derge, a classmate at college, while the best man was Walter Burpee, deputy district attorney of Alameda county.

A wedding breakfast was served at Town and Gown Hall. Mr. and Mrs. Thelen went on a honeymoon trip to the Yosemite Valley.

HATFIELD ATTACKS KERN.

West Virginia Executive Declares Indiana Senator Is Misinformed About Coal Strike.

[BY A. P. NIGHT WIRE TO THE TIMES.]

CHARLESTON (W. Va.) May 4.—Gov. Hatfield of West Virginia in a statement tonight, attacked Senator John W. Kern of Indiana, who is expected to bring up tomorrow a resolution which he introduced some time ago in the United States Senate providing for Federal investigation of conditions in the West Virginia coal fields.

The Governor declares the Senator has been misinformed; that the coal strike is over; that he intends to arrest any person aiding and abetting lawlessness, and that he courts a thorough investigation.

Relaxation.

FEDERATION CLUB WOMEN ON TRIP TO YOSEMITE.

[BY DIRECT WIRE TO THE TIMES.]

FRESNO, May 4.—[Exclusive Dispatch.] The departure of excursionists for Yosemite and a trip by visitors to the historic Ft. Miller, over a road lined with points of interest marked the day following the convention of the State Federation of Women's Clubs in this city. A special train on the Santa Fe left Fresno at 8 o'clock yesterday morning with some eighty club women, bound for the wonders of the Yosemite. Local club members assembled at the depot to bid adieu to the welcomed visitors who were concluding their memorable stay.

VISIT TO HISTORIC FORT.

The trip to Ft. Miller, situated in the foothills of the Sierras, was the second excursion of interest planned for the visitors. Leaving the parlor lecture clubhouse at 10 o'clock, in automobiles, the following points were passed: Lanes Station, Ft. Washington, Bachman Place, Friant Sulphur Springs, and Millerton. Lunch was served at the fort beneath a spreading oak by the hostesses, whose never-failing courtesy won so much comment during the week spent by the club women in Fresno.

LUNCHEON AT FORT MILLER.

Following the luncheon, Mrs. J. C. Hoxie related the history of Ft. Miller, from the days of 1853. The guests who enjoyed this beautiful trip were the following: Mesdames E. D. Bush, H. Rogers, Sue Reynolds, W. S. Tipton, N. H. Frank, C. Ferry, I. Schaad, W. K. Parkinson, E. Fink, H. Anderson, C. W. Blackley, L. E. Wolcott, G. W. Terry, B. F. Bowman, D. M. Cati, I. H. Armstrong, E. Nott, H. W. Neely, C. Torrance, H. Jordan, W. S. Richey, W. E. Goodyear, J. R. Austin, Clarence Graham, I. M. Halsted, H. S. Wood, T. Gill, J. Shattrick and Misses Anna Kavenaugh, Sue Brobst, H. Wood, M. A. Albe, E. A. Tomlinson; hostess and gentlemen, Mesdames H. W. Neely, H. H. Brix, K. Ruschaupt, C. W. Musick, J. E. Hughes, S. S. Hockett, M. E. Tilton, A. B. Long, Miss L. Ellert; Messrs. C. W. Musick, J. W. Hedwick, T. C. Hart, and J. H. Hughes.

Returning to Fresno, the automobile parties stopped at the Riverside Country Club where they were entertained informally at tea. Mrs. George L. Warlow was chairman of the Entertainment Committee. The last visitors left for their homes in the State today.

Destruction.

CYCLONE RUSHING WEST MEETS ONE FROM SOUTH.

Gainesville, Tex., Struck by First Twister Within the Memory of Oldest Settlers—Has Grand Stand and Numerous Buildings Destroyed and Farmer Has His House Blown Considerable Distance.

[BY DIRECT WIRE TO THE TIMES.]

GAINESVILLE (Tex.) May 4.—[Exclusive Dispatch.] The first cyclone in Gainesville within the recollection of the oldest settlers struck this city this morning at 5 o'clock, leaving thousands of dollars' destruction in its wake. There were two twisters, one originating in the city limits at the county fair grounds, and going west, meeting another which came from the south.

The westerly twister lifted the roof from the big grand stand at the fair grounds, as well as the poultry sheds, and literally strewed the ground with debris for several hundred yards. The two twisters met at the A. C. Russell farm, just outside the city limits, completely demolishing the two-story residence, several barns and outhouses at this place.

The family had seen the storm coming and barely had time to get into a storm house about 100 yards north. The residence of W. B. Buchanan was lifted from its foundations and moved forty feet north, being turned almost around.

The back porch was torn off completely, and all barns wiped off the earth. The family could not get to the storm house. Debris was strewn over the Allen farm to the north. The tornado turned east, demolishing several buildings on the Gates farm, leaving the ground at this point and disappearing to the north. There were several freaks caused by this twister. A cow on the Russell farm and mule on the Buchanan place were blown about fifty yards, the cow's back being broken and the mule escaping with only scratches.

CHICKENS LOSE FEATHERS.

Chickens were absolutely bereft of their feathers and dozens of them were killed. Buggies, gas machines and all kinds of farm utilities were blown over the country for hundreds of yards.

At Ballinger a negro man and a Mexican woman were reported injured, besides heavy damage to property. The storm followed a terrific downpour of rain, the precipitation being 2 inches; all streams are out of their banks.

Hope Springs Eternal.

FRIEDMANN PATIENTS ARE SAID TO BE FAILING.

[BY FEDERAL (WIRELESS) LINE TO THE TIMES.]

NEW YORK BUREAU OF THE TIMES, May 4.—[Special Dispatch.] The Friedmann patients in New York are not doing well, say the doctors; in fact, some of them are doing very ill. This fact, combined with the knowledge of the nature of the sale of his treatment that Dr. Friedmann recently accomplished, has made all the medical men connected with the Friedmann tests here anxious not only for their own patients but also for the welfare of the public in general.

Before the week is out it is probable that three and perhaps four public statements will be made, none of which will be favorable to Dr. Friedmann or his treatment.

The men who head several of the hospitals where Dr. Friedmann has made his tests for the government have felt for some time that the public ought to "see the matter in a new light," as one man put it today. But they have hesitated to make public the actual results so far as seen, of the Friedmann treatment, in order that the government doctors here might not be embarrassed. They did not wish to make it impossible for Dr. Friedmann to return to the various hospitals to complete the treatments which he started.

Information has been placed in the hands of the Health Department telling of the poor showing which the Friedmann patients, all of whom have been watched for the department, have made. The statements made are strong. One of them is supposed to be that some of the cases treated would have been better off if they had not had the Friedmann injection, that the presence of the culture in their systems seems to have set tuberculosis bacilli to work in places which they might not otherwise have attacked.

As the result of this examination, it is a matter of only a little time before the Board of Health will make public its first report of the Friedmann case. It is understood that it will go into minute detail, giving the history and progress of each case. The reason for making anything public before the government makes its report was said today to be "for the protection of the public."

BRIG.-GEN. RAYMOND DEAD.

One of Army's Most Famous Engineers and Astronomers Passes Away in Washington.

[BY FEDERAL (WIRELESS) LINE TO THE TIMES.]

WASHINGTON BUREAU OF THE TIMES, May 4.—[Special Dispatch.] Seventy-one years old, Brig.-Gen. Charles Walker Raymond, between 1865 and 1905 one of the most famous army engineers and astronomers, is dead here. He will be given an imposing funeral. He commanded the United States expedition to Tasmania to observe the transit of Venus in 1874, took part in the first exploration of the Yukon River in Alaska and won renown in other important public services.

NEW HAVEN HEARING ENDS.

Interstate Commerce Commission Winds Up Investigation and Is Ready for Arguments.

[BY A. P. NIGHT WIRE TO THE TIMES.]

BOSTON, May 4.—The Interstate Commerce Commission's hearings in connection with the investigation of the New Haven Railroad and its subsidiary companies ended last night.

Oral arguments will be heard at Washington next Wednesday. Commissioner Prouty said that counsel would be given until May 15 to file briefs, after which the evidence would be reviewed by the full commission. He added that the report of the commission might be expected early in June.

Suspense.

ACCUSED POLICE FEAR VERDICT.

FOUR NEW YORK INSPECTORS EXPECT CONVICTION.

Prisoners Pace Their Cells Restlessly and Seem Despondent, Although Relatives Visit Them, Dreading the Outcome When Case Goes to the Jury Tonight.

[BY FEDERAL (WIRELESS) LINE TO THE TIMES.]

NEW YORK BUREAU OF THE TIMES, May 4.—[Special Dispatch.] With the crucial part of their trial coming tomorrow the four one-time police inspectors accused of conspiracy—Sweeny, Hussey, Thompson and Murtha—restlessly paced their cells together part of the day, except during the periods allowed for exercise. The guards said they appeared nervous and depressed, Murtha especially apparently dreading the outcome of the case which goes to the jury on Tuesday.

The calls made by the members of their families and by their counsel did not appear to cheer the prisoners. That they feel their case is lost was made evident by the fact that they are already talking much about the possibility of appealing from a conviction. One of their counsel said today after leaving them "no conviction against Hussey can stand against an appeal."

DEPEND ON ALIBIS.

The taking of testimony ended with Sweeney and Thompson trying to establish alibis, Capt. Hussey seeking to explain away the State's charge and Murtha depending upon character witnesses.

Tomorrow will be taken up by the closing to the jury by counsel for the defense. Alfred J. Talley will begin the argument in behalf of Sweeney. Francis J. Wellman will follow for Hussey and his address will end the session of the court. On Tuesday Abraham S. Gilbert will speak for Murtha and John B. Stanchfield for Thompson. Each will have an hour.

Dist.-Atty. Whitman will deliver the address for the State, speaking for three hours. It is expected that Justice Seabury's summing up and charge to the jury will be over by 4 o'clock when the jury will retire. It is expected that the complexity of the case will keep the jury out a long time, so it is probable that the four men will not know their fate until Wednesday morning.

Same Old Grind.

TO LIMIT TALK IN LEGISLATURE.

But Two of Johnson's Bills Are Passed So Far.

Statesmen Must Catch Up With Routine Work.

Likely to Be in Session Another Fortnight.

[BY A. P. NIGHT WIRE TO THE TIMES.]

SACRAMENTO, May 4.—With the alien land act finally disposed of the Legislature will turn back tomorrow to the routine work of the forty-first session, most of which is still to be accomplished.

The date of final adjournment has not been settled. Already the session has overlapped its usual term by two weeks, and it is the opinion of many of the members that the work cannot be finished short of a fortnight more. The resolution setting May 3 as the outside limit is on the files of the Assembly since night and a new one must be introduced as soon as the leaders see the way clear.

As a means of hastening action in the Senate, which is far behind the Assembly in the consideration of important measures, a resolution will be offered by the majority leader tomorrow morning fixing a limit of five minutes on individual speeches in debate.

Of the ten principal bills signed by Gov. Johnson as administration measures, only two have been passed on in both houses—the workmen's measures bill and the act appointing delegates to investigate rural credits in Europe. The status of the bills is as follows:

Passed by Senate: Workmen's compensation act and Kehoe immigration bill.

Passed by Assembly—Water conservation bill, blue sky law, public service bill, non-partisan election law (providing for the governor's and county elections,) minimum wage bill and mothers' pension bill.

GOTHAM SWELTERS IN HEAT.

Thousands Find Relief at Coney Island—Thirty-three Men Arrested for Smoking on Elevated Trains.

[BY FEDERAL (WIRELESS) LINE TO THE TIMES.]

NEW YORK BUREAU OF THE TIMES, May 4.—[Special Dispatch.] With the continued heat wave in the third day, thousands fled today from the city to Coney Island, Rockaway Beach and other seaside resorts in all parts of the country. The parks were filled with great throngs afoot, on horseback and in automobiles. The summer was warmer than is usual for the season, although it fell from a maximum of 87 yesterday to 74 today.

During the day the hot-weather crowd almost a midsummer business and it was estimated that close to 15,000 persons taken their first dip of the season at Coney Island is not yet officially open, but the concert halls, which are now called "cabarets," were crowded and the moving pictures with which an adjunct drew thousands. Close to a hundred thousand were at the "island" today. Straw hats were in evidence on all sides.

The "strong-arm" squad appointed thirty-three men for smoking on the elevated trains. There were loud and indignant protests from thirty-three young women when their escorts were seized and taken before Magistrate Voorhees in the Coney Island Police Court. Magistrate Voorhees dismissed all but one man, who was fined $1 when a policeman swore that he had warned the man against smoking.

ANARCHY IN ALBANIA.

Troops of New King Busy with Robber Bands and Loot and Kill Helpless Inhabitants.

[BY CABLE AND A. P. TO THE TIMES.]

ROME, May 4.—Strenuous efforts are being made at Cattaro in Austrian Montenegro to agree before the ending of the Ambassadors' conference tomorrow to evacuate Scutari unconditionally. The argument is advanced that this is the only way to prevent Austrian military intervention and war be avoided.

At the same time the powers of the triple entente—Great Britain, France and Russia—particularly Russia, are using their influence with Austria to induce Austria to withdraw her threatened coercion of Montenegro.

Meanwhile news from Albania is of the gravest import. Anarchy prevails, according to information, in many sections. Albanian soldiers of Essad Pasha and Turkish Pasha are looting and slaughtering and are said to have formed into organized bands of brigands. The Albanian defenders of their homes, who have left their women, have been massacred and slain.

While the Turkish government at Constantinople has officially disavowed Essad Pasha, it is known that special emissaries have been sent there by the Porte with the object of having Essad recognized as King of Albania. A majority of the Albanian chiefs are said to be urging Italian intervention for the re-establishment of order and Italian preparations have been made to dispatch a large force to Albania that should be necessary.

Kills Himself on Birthday.

ST. LOUIS, May 4.—[By A. P. Night Wire.] S. S. Boone, reported to be a wealthy stockman of Prescott, Ariz., killed himself today with a revolver on his fifty-seventh birthday. No reason is known.

Commission Form Wins.

PORTLAND, (Or.) May 4.—[By A. P. Night Wire.] The complete count on the charter shows a majority of 232 in favor of the commission form of government.

BOULDERS DROP ON CABOOSE.

Kills Supercontractor Instantly and Injures Railroad Laborer on Southern Pacific Road.

[BY A. P. NIGHT WIRE TO THE TIMES.]

WILLITS (Cal.) May 4.—Two huge boulders rolled down a mountainside last night and smashed the caboose of a work train on the Northwestern Pacific Railroad two miles north of here. C. C. Mayser, a subcontractor, was instantly killed. A laborer was fatally injured, was brought to the hospital here.

HOW WOULD YOU INVEST $500?

The Times Will Award Cash Prizes For the Best Letters, Not Exceeding 150 Words, On This Subject.

In one of the columns of the "Liner" section of this issue of The Times is a classified advertisement stating in effect that $52.50 will be paid to the persons submitting the best suggestions as to the most profitable way of investing $500 in a business venture, or in any other way, in Los Angeles.

This advertisement will appear from day to day in a different column of The Times' classified advertising pages, AND WILL CONTAIN THE LETTER and NUMBER of a BOX IN THE TIMES POST-OFFICE, TO WHICH REPLIES MUST BE SENT. NO REPLIES WILL BE CONSIDERED UNLESS THEY CONTAIN THE CORRECT LETTER AND NUMERAL OF THE BOX ADDRESS THAT APPEARS IN THE ADVERTISEMENT.

Read the "Want Ads." in today's Times, find the advertisement above referred to, and submit your suggestion in not more than 150 words, and mail or deliver it to the address stated therein.

The person submitting the best suggestion as to the most profitable way of investing $500 will be awarded a cash prize of $20, the second best suggestion $15, the third $10, the fourth $5, and the fifth $2.50.

Find the classified ad. in today's Times which contains the address to which it is necessary that your suggestion be sent, submit your ideas and win one of these prizes. This contest is open to everybody except persons directly and indirectly connected with The Times.

The prizes will be awarded by a committee appointed for the purpose, and the winning essays will be published.

The date of closing the contest will be announced later.

ELECTION RETURNS.

Come to The New "Times" Building Election Night, Tuesday, May 6th.

The Times will bulletin Primary Election returns on Tuesday night in front of the New Times Building.

Up-to-the-minute returns will be received from every precinct in Los Angeles, and thrown upon a large screen opposite the New Times Building.

The Times will also give returns by telephone to all who call.

Happenings on the Pacific Slope.

Getting Even.

PLAN TO TAX ALFALFA CROP.

Nevada Senator Opposes Law Increasing Ore Output.

Introduces Unique Bill as a Means of Reprisal.

Will Vote Appropriation for California Fairs.

[BY A. P. NIGHT WIRE TO THE TIMES.]

PHOENIX (Ariz.) May 4.—If legislators from agricultural communities insist upon taxing mines on their output, those from mining centers will seek to assess farms on their alfalfa production.

The unique reprisal was originated by Senator Wood of Yavapai county, who introduced a bill which assesses alfalfa, which incidentally, is Arizona's chief farming product, on a basis of three times the net plus 12½ per cent. of the gross output. The wording is almost identical with that of the measure assessing metals, which was passed by the House yesterday.

Wood and other Senators from mining districts declare that the bill is a joke as was first supposed and that they will work for its passage if the "alfalfa" Senators pass the ore bill.

The Senate is expected to vote today on the bill appropriating money for the Panama-Pacific Exposition at San Francisco and half that amount for the San Diego exposition.

RAILWAY IN NEW VENTURE.

Directors Take Steps to Construct Municipal Railway if Bond Issue Carries.

[BY A. P. NIGHT WIRE TO THE TIMES.]

TACOMA (Wash.) May 4.—[Exclusive Dispatch.] Following unsuccessful negotiations with the local traction management, Mayor Seymour and other City Commissioners have taken steps to build, as a municipal affair, a street car line extending from the heart of the city to the manufacturing district on the tide flats, providing the bond issue for that purpose is carried at the special election May 10.

The City Councilmen endeavored to make a leasing arrangement with the traction company, whereby its lines would be extended to accommodate thousands of laborers employed at docks and manufacturing establishments. When this failed, the officials announced the city would undertake the construction and operation of the line, and preliminaries are already under way in anticipation of the carrying of the bonds, which the Commission considers to be practically assured.

The action is looked upon as presaging ultimate municipal ownership of traction lines in the city. The lines of the Tacoma Railway and Power Company, on two principal routes in five and seven years, respectively.

SOLDIER KILLED IN DUEL.

Officer in San Francisco Shot Attempting to Arrest Man Who Is in Trouble.

[BY A. P. NIGHT WIRE TO THE TIMES.]

SAN FRANCISCO, May 4.—Policeman Byron C. Woods was shot and instantly killed at an early hour this morning in a running revolver duel with a man named George Barrett. Barrett had run amuck on the principal streets of the city, and with Policeman Merridith attempted to disarm Barrett when he fired the shot into the officer's body. The bullet pierced the officer's heart. Barrett was shot to his sickness by the officer before he fell and is expected to die.

BOY SHOOTS HIMSELF IN SHOT.

Son of Prominent Physician of San Francisco Shot Accidentally After Demonstrating Revolver.

[BY A. P. NIGHT WIRE TO THE TIMES.]

SAN FRANCISCO, May 4.—John Hammond, automobile dealer, is in a serious condition with a serious gunshot wound in his right side, and Miss Ruth Barnes, a domestic in the home of the latter, Mrs. Charles Eastman, is held by the police, following accidental shooting last night, Miss Barnes had been showing the girl how the gun and after his companion had reloaded it. Then she picked up the weapon, aimed at him and pulled the trigger.

DIRECTOR OF CHARGES.

Church Court of Inquiry at Ross Hears Charges of a Woman.

[BY A. P. NIGHT WIRE TO THE TIMES.]

ROSS (Cal.) May 4.—The Rev. Hugh Gallagher-Carroll of St. John's Episcopal Church here, has been cleared of charges of misconduct preferred against him by Mrs. J. K. Prendergast, by the church court of inquiry, appointed by Bishop Nichols.

"To remove the charges of immorality against the priest," reads a portion of the decision of the court, which was composed of five prominent Episcopalians.

DROP ON CABOOSE.

Superintendent Instantly and Railroad Laborer on Northern Pacific Road.

[BY A. P. NIGHT WIRE TO THE TIMES.]

ELMIRA (Cal.) May 4.— Two big freights rolled down a mountain last night and smashed the caboose of a train on the Northwestern Pacific, two miles north of Dos Rios. C. C. Brewer, a subcontractor, was instantly killed. A laborer, who was injured, was brought to Elmira here.

DEATH IN SHAFT.

Mine Foreman of California Falls Four Hundred Feet Down Mine.

[BY A. P. NIGHT WIRE TO THE TIMES.]

GOLDFIELD (Nev.) May 4.—[Exclusive Dispatch.] James Hammond, a mine owner of the West, formerly a resident, met death this morning in the shaft of the Tonopah Mining company when he was struck by the cage and hurled from the 800-foot level to the bottom of the shaft, 400 feet below.

Hammond was assistant master mechanic of the Tonopah Extension Company and was engaged in repairing a pump in the Merger shaft. He was working in the manway but managed to allow a portion of his body to extend into the adjoining shaft and was struck by the descending cage. The body was badly mutilated when found at the bottom of the shaft, as every bone had been broken. Hammond was aged 53 years and had been engaged in mining for the past thirty years.

AUTO DRIVER KILLED.

Santa Fe Switch Engine at Fresno Hits Machine, Foreman Is Injured, Passenger May Die.

[BY A. P. NIGHT WIRE TO THE TIMES.]

FRESNO (Cal.) May 4.—Homer Beall, the driver of the Pine Ridge auto stage, was decapitated, the only passenger, a man named Morrison, was internally injured and may die, and the foreman of the switching crew was bruised when a Santa Fe switch engine struck the stage amidships at a crossing in the outskirts of this city last evening.

Apprehended.

McCOWAN WANTED IN BAKERSFIELD.

CHARGED WITH PERJURY IN SALE OF LAND.

Arrested in Assembly-room at Sacramento on Telegram, but Is Released, Giving Himself Up Later When Warrant Arrives and Is Served by Jailer.

[BY A. P. NIGHT WIRE TO THE TIMES.]

SACRAMENTO (Cal.) May 4.—Barclay McCowan, who was arrested in the Assembly chamber late last night on charges of perjury brought in Bakersfield, was served with a warrant in the County Jail this morning and released following a telegram received from Sheriff Baker of Kern county stating that bail had been furnished for McCowan in Bakersfield.

McCowan appeared at the County Jail as he had promised when Superior Judge Hughes decided that the telegram first received by Sheriff Ahearn and on which he was taken into custody at the State capitol, was insufficient to authorize arrest.

A felony warrant, mailed Saturday in Bakersfield, was received by the Sheriff this morning and served by Chief Jailer Myers. Deputy Sheriff C. S. Cox of Kern county was in this city ready to take McCowan to Bakersfield. His services will not be necessary, according to the information sent by Sheriff Baker.

It is alleged that McCowan committed perjury by making an affidavit that he was the owner of a certain piece of land which he is alleged to have sold. It is charged that the statement was untrue.

Foiled.

DYNAMITE PLOT IS FRUSTRATED.

ITALIANS AT WEED PLAN TO BLOW UP RESIDENCE.

Conspirators Who Had Formulated Scheme to Demolish Residence of Wealthy Member of Colony Are Arrested When Sheriff Is Informed in Time to Nip It in Bud.

[BY DIRECT WIRE TO THE TIMES.]

WEED (Cal.) May 4.—[Exclusive Dispatch.] A plot to dynamite the residence of Leo Girimonte, a prominent member of the local Italian colony, was frustrated last night and four of the five conspirators were captured. The fifth man made his escape, but is badly wounded. The plot was hatched by Giorgio Mealacco and G. Vigna of Dunsmuir and P. Lisere and A. Vigna of Weed, who employed Frank Cipparone to touch off the fuse, promising him $2000 for his work. Ciparrone, who came to Dunsmuir from Sacramento two weeks ago on the promise of a good job, was told of the plot, and by threats of death forced to accept the assignment. His conscience pricked him at the eleventh hour and he informed Girimonte of the plot. He was instructed to go ahead with the plan and accordingly P. Lisere, carrying a box of dynamite capped and fused and accompanied by A. Vigna and Cipparone, approached Girimonte's house at 2 o'clock this morning.

SHERIFF READY.

Sheriff Howard and a posse were in hiding near the premises and when the conspirators were within thirty feet of the house Howard stepped out and ordered them to throw up their hands. The informer dropped on his face to avoid shots. Vigna threw up his hands, but Lisere dropped the dynamite and ran. He was wounded in the fusillade that followed, but escaped to the thick woods surrounding the town, leaving a trail of blood which was followed for a half a mile at daybreak. Sheriff Howard rushed to Dunsmuir in an auto and the conspirators, G. Vigna and G. Mealocco, were found in their lodging-room and arrested. A posse is scouring the hills for Lisere.

DONE AS WARNING.

According to Cipparone, the destruction of Girimonte's entire family was planned for the purpose of intimidating Evans of the Weed Lumber Company, who was to be threatened with a like fate unless he paid the sum of $10,000.

JAPAN ORDERS DREADNOUGHTS

Tokio Goes Uncle Sam Three Times Better in New Warships.

[BY CABLE AND A. P. TO THE TIMES.]

TOKIO, May 4.—Contracts have been placed for the construction in Japanese yards of three DOreadnoughts. They will be sister ships to the Fuso, the displacement of which is 30,000 tons.

Curiosity.

WOMAN VISITS AN ELKS' LODGE.

Teacher "Fired" Because She Investigated Bar.

Yakima School Board Thinks She Went Too Far.

Now She's Coming Here to Study for a Degree.

[BY DIRECT WIRE TO THE TIMES.]

NORTH YAKIMA (Wash.) May 4.—[Exclusive Dispatch.] Miss Millicent Bingham, German teacher in the North Yakima High School, has been dropped by the school board for what is termed "pernicious activity." Miss Bingham is admittedly a good German teacher, but a militant desire on her part of late, to reform the members of the Elks' lodge here led to her undoing.

Some weeks ago, in one of her classes, Miss Bingham made remarks reflecting on the character of members of the Order of Elks, which caused indignation at the time.

A few days ago, Miss Bingham made formal application to various members of the Elks' lodge for permission to give before it a lecture on eugenics. She also penetrated, uninvited, into the lodge room, to investigate for herself whether a bar was maintained at the club, brushing by the doorman and refusing to leave when ordered to do so. Miss Bingham announces that she will go to the University of California to study for a higher degree. She is much interested in woman's suffrage.

PORTLAND WANTS COMMISSION.

Oregon's Metropolis Adopts New Charter and Will Hold New Election in June.

[BY A. P. NIGHT WIRE TO THE TIMES.]

PORTLAND (Or.) May 4.—The rechecking of the returns on the vote cast yesterday at the special charter election differed but slightly from the totals computed late last night which showed that the commission form of government had been adopted in Portland.

The enactment of the new charter automatically abolished the primary nominations for all offices, the choice prescribed being a non-partisan preferential election of a Mayor, auditor and four commissioners who are selected from candidates each nominated by a petition of at least 100 voters. This election will be held in June. No sooner had the successful nominees of yesterday's discarded primaries learned of the victory of the new charter than they announced themselves as aspirants for office under its provisions. Many unsuccessful primary candidates did likewise.

By midnight, Saturday, eleven people had signified their intention of running for commissioner. As many more announced their candidacy today and before the allotted time for filing petitions arrives, it is believed something over 100 men and women will be in the field for the four commissionerships.

A. G. Rushlight, the present Mayor who won the Republican nomination yesterday, has announced his candidacy for Mayor under the new charter, as have H. R. Albee, the successful Progressive candidate, and C. J. McKenna, the Democratic nominee.

THAW DISOWNS POM POM.

Issues Emphatic Denial From Matteawan State Asylum of Paternity of Baby Russell.

[BY FEDERAL (WIRELESS) LINE TO THE TIMES.]

NEW YORK BUREAU OF THE TIMES, May 4.—[Special Dispatch.] Over his own signature today Harry K. Thaw, in the Matteawan State Hospital, made emphatic denial that he was the father of "Russell Thaw," the 2½-year-old child who sailed Saturday for Europe with his mother, Mrs. Evelyn Nesbit Thaw. She called the youngster "Pom Pom." Here is his statement:

"I am not interested in Mrs. Evelyn Nesbit Thaw's affairs in any way and did not know she was going abroad. We no longer have anything in common.

"Any pretense that I have a child born in 1910 is ridiculous and false, as Mrs. Evelyn Nesbit Thaw and I have been absolutely separated for over five years.

"You newspaper men know this, consequently it is unnecessary for me to say more.

[Signed] "H. K. THAW."

BARK AT MOON? NO, SAYS THAW.

Millionaire Lunatic Refuses to Discuss the Departure of His Wife.

[BY DIRECT WIRE TO THE TIMES.]

NEW YORK BUREAU OF THE TIMES, May 4.—[Exclusive Dispatch.] Harry K. Thaw, cutting out a bridge game in the paranoiac's ward at Matteawan Asylum today, discussed the departure of his wife, Mrs. Evelyn Nesbit Thaw and her 2½-year-old son, Russell, for Paris on the Olympic, which sailed on Saturday. Thaw was asked whether he thought of this little boy as his own.

"I have nothing to say, one way or the other on that subject," he replied. "Why, you see, it is perfectly useless to bark at the moon. What's the use of my talking at all? What does it matter whether I have a son or not, as long as these grim walls shut off my vision of the whole world?"

An Intense Desire

To enjoy the wonderful climatic and scenic beauties of Southern California, splendid commercial and industrial possibilities, impel many eastern and northern property owners to advertise their holdings in the "For Exchange, Eastern and Northern Property" columns of The Times "Liner" section. It pays to read these announcements.—[Advertisement.]

VALUABLE JEWELRY

when found by honest persons is invariably advertised in the "Lost and Found" columns of The Times "Liner" section.—[Advertisement.]

Any Other Tailor's $30 SUIT or Overcoat I'll Duplicate For $15

Giving the Benefit of My THIRD FLOOR LOW RENT has gained me the patronage of thousands of men who saved the additional charge from The High Street Rent Tailors. IF THE CLOTHES DON'T PAY THE HIGH STREET RENT, WHO DOES? Come and examine my large assortment of Choice Woolens, and inspect the Fine Workmanship of my garments, then Judge for Yourself

I originated the Concave Shoulder, Close Fitting Collars and Never Break Front

Stewart THE SQUARE TAILOR

Third Floor, Exchange Building 321 W. 3rd Street, Take Elevator

Under Foreign Views of Relatively Low Prices

OPEN EVENINGS

A guarantee with every pair of FOWNES KID FITTING SILK GLOVES Double tips, of course

If you desire to economize in—the first cost of your car but still be certain of having a car upon which you can rely at all times, we earnestly recommend one of our

Rebuilt Cadillac CARS

All our rebuilt cars are covered by our guarantee—THE BEST GUARANTEE WHICH CAN BE PLACED ON A CAR.

California DON LEE Distributors

1207 SOUTH MAIN STREET

SAN FRANCISCO OAKLAND LOS ANGELES PASADENA 151 East Union St.

"Where Music Wells and Quality Dwells."

GEO. J. BIRKEL CO.

30 YEARS IN BUSINESS IN SOUTHERN CALIFORNIA.

446-448 South Broadway

Steinway Pianos, Schmer Pianos, Kurtzmann Pianos, Lafargue Pianos, Kranich & Bach Pianos, Kranich & Bach Players, Weite-Mignon Players, Victor Talking Machines, Steinway Pianola Pianos, Schmer-Cecilian Players, Farrand-Cecilian Players, Kurtzmann Players

The Bank for Everybody

2% 3% 4%

THE "Checking" or "Commercial" Account is a splendid form of deposit for idle funds or active checking purposes. It is entirely unrestricted, being payable on demand. Interest is computed at the rate of 2% per annum, and credited monthly, provided the account shows an average daily balance of $1000 or more. This form of deposit gives you the advantage of an account available under all business conditions, and at the same time bearing interest.

WE PARTICULARLY call your attention to the "Special Savings" Account, which is especially attractive to those having funds awaiting investment. Interest is allowed at the rate of 3% per annum, computed on the minimum monthly balance, provided it does not fall below $300, and credited on the first day of each month. Interest begins the date of first deposit. This account may be checked against without presentation of pass-book and under normal conditions may be withdrawn on demand.

THE "Term" Account bears interest from date of deposit at the rate of 4% per annum, credited semi-annually, Jan. 1 and July 1, but no interest will be paid on deposits withdrawn within 6 months from date of deposit. If the interest is not withdrawn it will bear interest the same as the principal. Under normal conditions Term Deposits may be withdrawn on demand on presentation of the pass-book, but the bank reserves the right to require 6 months' notice of intention to withdraw before paying.

If you are going on a Vacation—

Use American Bankers Association Travellers Checks or Blair & Co.'s Letters of Credit in payment of your travelling expenses from start to finish. You can pay your railway fare and hotel bills with them, buy your steamship tickets, use them in any part of the civilized world like actual money and pay your U. S. Customs duties with them when you return from a foreign country. They are obtainable at this bank.

Before you lock up the house see to it that all your valuable papers, silverware jewelry, etc., are placed in our strong Safe Deposit Department. This great vault is protected by over 24 inches of armor plate and reinforced concrete. You can secure a spacious box large enough for your papers, documents, jewelry, etc., for only $2.50 yearly. Separate storage department for bulky articles at very reasonable rates.

Ask for literature regarding our efficient Trust Department.

If convenient, use the complete service of our Branch Establishments.

Sixth and Spring Sts. LOS ANGELES TRUST AND SAVINGS BANK "The Bank for Everybody"

Branch at Second and Spring Branch at Pico Street and Grand Avenue

"—why not tell someone about this"

AFTER THE OHIO FLOODS

When the fearful floods so ruined everything in Ohio recently and the waters receded, HART SCHAFFNER & MARX wired the homes of their famous clothes in the stricken cities to send the damaged clothes back to HART SCHAFFNER & MARX' shops.

HART SCHAFFNER & MARX wanted to see the results of the flood on the clothes, at the same time assisting the unfortunate clothiers.

WHAT did HART SCHAFFNER & MARX find?

—when dried and pressed; EVERY suit and overcoat was as good as new in every way except the splendid lining which of course was stained and could not be remedied.

WHAT DOES THIS SAY TO YOU WHO NEED A SUIT AND WANT YOUR MONEY'S WORTH?

—it means that every suit was thoroughly preshrunk, canvas, lining, haircloth and all, when it was made. There was nothing to warp or shrink or twist when dried after the soaking of the flood.

—it means the material was pure wool, the sewing pure silk, the crafting perfect with no loose stitching, poor basting, wrong cutting, careless assembling.

IT MEANS YOU ARE LOSING MONEY BY NOT JOINING THE 3,000,000 men (twice as many as are in any other make) who wear and swear by HART SCHAFFNER & MARX $18 to $40 clothes.

If they were not this kind of clothes, we would not sell them, we could not guarantee them as we do, our business would not grow as it does by the kind word of mouth advertising from our friends who patronize us.

—models specialized for stocky short and slope-shouldered men as well as the regular proportioned.
—styles for young men or their conservative fathers.
—the smart, summery "sacks" or Norfolks.
—worsteds or "roughies" in the hairlines and mixtures popular.

221 S. Spring Bdwy. at Sixth

J. B. Silverwood

"—home of the smooth gliding LEWIS union suit"

Drink Puritas Distilled Water 5 Gallons 40c

Delivered within the old City Boundary Lines.

Phones: Home 10053; Main 8191

L. A. ICE AND COLD STORAGE CO.

Millinery

Sold at retail. Wholesale prices.

STUART McCROSSIN CO., 5th Floor, 640 So. Broadway.

For industrial sites with trackage, for buildings erected to suit tenants, for lease,

Call on SHARER INVESTMENT COMPANY 229 West Seventh Stree

WALK-OVER

THE SHOES FOR YOU

The "Hiway" model. Every line is correct. Shown in all leathers; also in lace $5.00

WOMEN PREFER WALK-OVERS

TWO WALK-OVER STORES

633 S. Broadway, and Spring at Fourth.

F. A. Jowers, Manager.

Homesites of individuality. "Where mountains and ocean meet."

L. D. LOOMIS CO.

421 Wright & Callender Bldg.

Main 1576 60088

345 Ft. Above the Santa Monica Palisades.

Brentwood Place

Where the Mountains Meet the Sea. Restricted Residence Lots. Easy Terms. The JAMES B. H. WAGNER CO., 631 South Spring Street.

The Times Free Information Bureau 619 South Spring Street

ADVERTISING COPY AND SUBSCRIPTIONS RECEIVED.

THE TIMES' FREE INFORMATION AND RESORT BUREAU is for the accommodation and benefit of persons seeking interesting routes of travel, desirable hotels and rest, recreation and recuperation at the seashore or in the mountains.

Pamphlets are furnished by competent attendants and by correspondence to the general public regarding rates and attractions of railroad and steamship lines, hotels and pleasure and health resorts. Photographs, descriptive circulars and transportation literature are kept on hand for inspection and distribution. Times readers can obtain here in a few minutes without the delay incident to writing for it, all the information necessary for a safe and enjoyable journey or vacation. This service is absolutely free. Literature also may be obtained at the New Times Building, Broadway at First street.

PERSONS CONTEMPLATING VISITING LOS ANGELES ARE PRIVILEGED TO HAVE THEIR MAIL ADDRESSED TO THE BUREAU.

Resorts.

Tennis Golf Canyon Drives Social Pleasures

BEVERLY HILLS HOTEL

(Between Los Angeles and the Sea.)

An ideal place to spend a week or so, away from the noise and tiresome humdrum of city life—amid a luxury of green lawn and fragrant flowers.

SPECIAL SUMMER RATES. Home 54012—Hollywood 4.

New Arlington Hotel

Santa Barbara

Absolutely Fireproof—Tourists' Headquarters—All Outside Rooms—Private Lavatories With All Rooms—Perpetual May Climate.

E. P. DUNN, Lessee

The Pines

Best Fishing in the State. Automobile service from Fresno. In the High Mountains. Lake Bathing. Accommodations First Class.

Folders at Times Information Bureau. Post Office address, Bass Lake, Madera Co., Cal.

RADIUM SULPHUR SPRINGS Melrose Ave. and Gower St., Los Angeles.

Take Baths in Liquid Sunshine

NATURAL MINERAL WATER. IT SPARKLES AND FOAMS LIKE CHAMPAGNE. Drink the most radio-active natural curative mineral water. It purifies blood, benefits rheumatism, scrofulous, rejuvenates your whole body. HOT BATHS cure Rheumatism, Colds, Poor Circulation, Sciatica, Diabetes, Stomach, Liver, Kidneys, Bladder, Blood, Bright's, Nervous and Female Troubles. Makes skin velvety, stops hair falling out. Physician in charge. Send for Booklet. Water delivered. Melrose Avenue cars on West 7th St. direct to springs. Telephone 55491.

Wheeler's Hot Mineral Springs

Ninety-two miles from Los Angeles via S. P. to Northcliff, and 7½-mile stage ride. Altitude, 1500 feet. Shady mountain stream, fine fishing, good trails and saddle animals. Hot mineral water tub and plunge baths. Cottage rooms, board and baths, $14 to $18 per week. Furnished tent cottages for housekeeping. Wheeler's Cold Springs Fishing Camp on the Sespe River run in connection. Particulars at Pease-Baldwin Co., 313 South Spring, the Times Bureau, or write or phone manager, Northcliff P. O.: Ventura 04.

HOTELS

THE MARYLAND Open all the year.

THE HUNTINGTON Opens December, 1913.

PASADENA, CALIFORNIA

Bungalows in connection. D. M. Linnard, Manager.

THE PORTER HOTEL San Fernando, Cal.

This is the New Hotel of San Fernando. Chicken or Turkey Dinner every Sunday. An ideal place to spend your week-ends. Phone San Fernando 243.

JNO. G. HOLBROW, Prop.

Hotel Hollywood Open all the Year. An ideal hotel home midway between the business center and the sea. American plan. Tables d'Hote Luncheon $1.00, Dinner $1.25. HOME 57011, SUNSET HOLLY 94.

GEORGE F. KROM, Manager.

SPANISH DINNERS AT LA RAMADA OLD ADOBE RESTAURANT NEAR GLENDALE

Los Angeles Hotels.

The Bryson Apartments

TWO APARTMENTS VACANT THIS WEEK. MAKE RESERVATIONS NOW.

Wilshire Boulevard and Rampart Street. In the heart of the beautiful Westlake District.

Not excelled by any apartment in the world. Ten story (R.I.C.) solid stone building. Fireproof.

Containing ninety-seven apartments of one, two, three and four rooms, all outside and sunny. Fifty-six private balconies. Hardwood finish throughout, including hardwood floors. All apartments contain extra large living, dining and dressing rooms, closets and private halls; tile bath room with shower in each; also tile floors in all kitchens. Perfect ventilating, steam heating and filtered water systems throughout. Hydraulic elevators. Billiard, ball and amusement rooms with sun parlors and roof gardens. All elegantly and tastefully furnished and perfect in every detail and conducted for people of refinement desiring a homelike atmosphere with beautiful surroundings. No extra charge for telephone, gas, electricity or daily cleaning of the apartments.

USE YOUR OWN FURNITURE AND MAKE YOUR HOME IN THE NEW

FOWLER APARTMENTS

WASHINGTON STREET AT UNION AVENUE

The only really high-class apartment-house in the city where apartments may be had UNFURNISHED

All interior woodwork of mahogany, walnut, birch and quarter sawed oak; hot and cold water, steam heat, elevator, dumb waiters, individual trunk rooms, amusement room, billiard room, sun parlor. Outside balconies with French doors. Large private grounds. Will give leases to desirable people with references. 2, 3, 4 and 5-room apartments. Each apartment a home. Telephone 26599; West 43.

Huntley Apartments

1207 WEST THIRD STREET.

Ten minutes' walk from Third and Broadway or take Crown Hill car line. New concrete building. Two, three, four and five-room housekeeping apartments. Fine garage, two cement tennis courts. MAIN 895; HOME 19146.

Gates Hotel Fire Proof

Sixth and Figueroa Streets

RATES: An outside room with private bath from $35 per month. THIS IS THE HOTEL THEY ARE ALL TALKING ABOUT. BEST CAFE IN TOWN. WE CATER TO PRIVATE DINNER PARTIES.

HAVE YOU TRIED THE TEN COURSE TABLE D'HOTE DINNER?

Served from 5 to 8 p.m. Wednesday and Sunday, 75c.

Table d'hote lunch, 12 to 2, Sunday, 50c. Excellent music.

West Side Apartments 1054 Ingraham St. Near Bixel. Brand new, Different from others in the elegance of appointment. "Close in." Walking distance. "Furnished by people who know how." Prices moderate. L. M. BARKER, Prop. Main 6301; Home 54005.

Hotel Virginia CLOSE TO THE RHYTHMIC SURF, LONG BEACH. Spend a few of these perfect spring days at California's famous hostelry. Noted the world over for its excellence in cuisine and thoroughness of service. American plan. Spring rates. CARL S. STANLEY, Mgr.

The New Kendis Apartments, 1710 West Sixth Street

Take 1st and 6th Sts. Loop Car. Two and three room apts., with or without hotel service. Beautifully furnished, everything complete. Also garage accommodations.

Superb Routes of Travel.

Steamships Beaver Bear Rose City

Passenger License 504 504 401

Newest, Modern Coastwise Steamers

Next Sailing Thursday, May 8th

Sailings May 8, 13, 18, 23, 28; June 2, 7, 12, 17, 22, 27.

For SAN FRANCISCO, ASTORIA, PORTLAND DIRECT.

Through Tickets to all Points in United States and Canada.

SAN FRANCISCO $12.50 and $8.50 First Class. $8.50 Second Class

ASTORIA & PORTLAND $22.50, $20.50, $20.50 First Class, $11.25 Second Class

ALL RATES INCLUDE BERTH AND MEALS.

A. OTTINGER, Gen'l Agt. Phones: Home A3751, Sunset Main 1904.

C. G. KRUEGER, Dist. Pass. Agt. 517 So. Spring St.

San Pedro Office Fifth and Beacon Sts.

GREAT NORTHERN RAILWAY

Go East via San Francisco, Mt. Shasta, Portland, Tacoma, Seattle.

OVER 1000 MILES OF MAGNIFICENT SCENERY—SUPERB SERVICE. IT COSTS NO MORE FOR ONE WAY TICKETS.

J. W. PHALON, T. F. & P. Agent, 606 S. Spring St. Tel. Broadway 1319—Home F1364.

Reticent.

WILSON SILENT ON ALIEN BILL.

Not Expected to Direct Any Further Negotiations.

Legal Proceedings Likely to Be Started Shortly.

Japanese Ambassador Ready to File a Protest.

[BY DIRECT WIRE TO THE TIMES.]

WASHINGTON BUREAU OF THE TIMES, May 4.—[Exclusive Dispatch.] Pending the return of Secretary of State Bryan to Washington next Thursday, the White House and State Department, it is expected, will maintain reticence on the alien land bill situation, the next few days.

The full Webb measure, as it was passed by the California Legislature and is now awaiting the signature of Gov. Johnson, was telegraphed to the White House, but it is understood President Wilson will not read it until tomorrow. While Gov. Johnson has indicated he will give President Wilson a "reasonable time" in which to state his objections to the Webb bill, the departure of Bryan from Sacramento is taken to mean the President will conduct no further formal negotiations with the State government. It is possible that he may make informal representations regarding measure to the Governor, pointing out certain factors of the bill he deems of doubtful constitutionality, but this is speculative.

It is taken for granted in official circles here that legal proceedings will follow the enactment of the bill into law. It is expected that Viscount Chinda, Japanese Ambassador, will have a formal protest to make to the State Department as soon as he receives a draft of the bill as signed by the Governor.

Japan believes its treaty rights should be taken to The Hague for adjustment, but it is probable the Department of Justice and the State Department will hold that the proper procedure will be for Japanese affected by the legislation to appeal to the Federal Courts.

JAPANESE CENSURE THEIR OWN DIPLOMACY.

[BY CABLE AND A. P. TO THE TIMES.]

TOKIO, May 4. — The Japanese press today expressed a general appreciation of the efforts of President Wilson in behalf of a land bill in California that would be unobjectionable to the Japanese. Leaders of public opinion in Japan are advising that an attitude of calmness be maintained in the present situation. Such men as Baron Shibusawa and Chairman Nakano, of the Tokio Chamber of Commerce, publicly assert confidence that the American government and people alike are opposed to discriminatory measures of legislation. They declare that every effort now must be made to discover and eradicate the root of antagonism to the Japanese in California that amicable relations may be restored.

While the Japanese newspapers voice these same sentiments, they blame the government for what they term a "failure of diplomacy."

Special dispatches received from Washington telling of reported plans for the mobilization of the Japanese navy are read here with ridicule by those best informed on naval plans.

DEWEY GOING NORTH.

Hero of Manila Bay and His Wife Spend the Hot Months in Pittsfield, Mass.

[BY FEDERAL (WIRELESS) LINE TO THE TIMES.]

PITTSFIELD (Mass.), May 4.—[Special Dispatch.] Admiral George Dewey and Mrs. Dewey of Washington have leased Elmwood in Pittsfield for the season and are expected there next month. The Pittsfield colony has a number of retired naval officers, who recommended the place to Admiral and Mrs. Dewey.

San Francisco Hotels.

SUMMER RATES now in effect.

Hotel Alexandria

—Fireproof— Fifth and Spring Streets.

Superb Routes of Travel.

$8.50 SAN FRANCISCO and Return via STEAMSHIPS Harvard & Yale

Each carrying $21 First Class passengers.

—Sailing—

Friday, May 9

Sunday, May 11

Special One Way Fare $6.35

On Above Dates

TICKETS NOW ON SALE. BOOK EARLY

Pacific Navigation Company

611 SOUTH SPRING STREET

Bdwy 2588 F2067

NO EXTRA CHARGE FOR MEALS OR BERTHS.

Steamships GOVERNOR, carrying 510 passengers. PRESIDENT, carrying 500 passengers.

SAILING THURSDAYS

San Francisco Seattle or Tacoma

$9.50 1st class; $7.50 2nd class; $5.50 3rd class. $10.50, $27.50, 1st class; $22.50 2nd class; $15.50 3rd class.

Steamship State of California carrying 240 passengers

SAILING SUNDAYS

San Francisco $27.50 1st class $8.50 2d class Seattle or Tacoma $25.50 1st class $15.50 2d class

Through tickets to all points in United States or Canada via San Francisco, Seattle, Victoria or Vancouver.

San Diego Daylight Excursions every Wednesday and Saturday morning. $3.50 one way; $6.00 Round Trip.

FINEST OF SERVICE. LARGE MODERN STEAMERS.

Ticket Office, 343 S. Spring St. Phones: Home A3223, Main 47

Santa Catalina Island

CALIFORNIA'S ISLAND PLAYGROUND.

European Plan **Hotel Metropole** Excellent Cusine

Good Fishing—Beautiful Golf Links—Wild Goat Hunting

Ask for our Summer Folder.

BANNING CO., Agts., 104 Pacific Electric Bldg.

Phones—Main 34; Home 19044.

School Teachers

It will soon be time for your Summer Vacation.
Let us assist you in planning your trip.
East through the beautiful Canadian Rockies, the Orient, Honolulu, Alaska or Europe.
Spend your vacation in the Canadian Rockies.
Itineraries planned. Call, write or telephone for descriptive literature and full particulars.

CANADIAN PACIFIC

A. A. POLHAMUS, Gen. Agt., Pass. Dept. 708 South Spring St., Los Angeles, Cal. F4332. Main 6345.

City Restaurants.

Cafe Bristol Downstairs—a beautiful place—high-class — fine GRILL ROOM — good things to eat and drink—catchy music. Come on down and try it. ENTIRE BASEMENT H. W. HELLMAN BLDG. Fourth and Spring Sts.

Don't Miss the New Entertainers

AT JAHNKE'S

ENGLISH — IRISH — HOLLAND

DUTCH — YANKEE

Cuisine Unsurpassed

FIRST AND SPRING

Club Breakfasts

at Christophers

551 South Broadway

Try our Famous Vienna Coffee

Ineligibles.

DENIED JUSTICE SAY JAPANESE.

Pacific Coast Association Issues Strong Appeal.

Think California Law Based on Misunderstanding.

Declare It Spells Disaster for Owner and Tenant.

[BY A. P. NIGHT WIRE TO THE TIMES.]

SAN FRANCISCO, May 4.—The following statement was issued here last night:

"The Japanese Association of America, representing thirty-two affiliated societies of the Pacific Coast, makes this appeal to the people of California:

"Japanese came to America believing in American civilization and trusting in American people. When the immigration problem arose Japan willingly consented to cease to send laborers to this country. Those who have taken up residence have tried to keep both the spirit and the letter of all laws and treaties, and it is a matter of common knowledge that they have succeeded in doing so. By their industry and economy they have made immense contributions to the State.

BASED ON MISUNDERSTANDING.

"We believe this agitation is based on a general misunderstanding. On the one hand it is said that Japanese work for small wages, thus competing with American laborers, while on the other hand it is contended as strongly that they demand exorbitant wages. Again, some say that they take the money gained here and send it out of the country, while others claim that the money is used to purchase more land. It has been said that the Japanese congregate in one quarter and do not assimilate. On the contrary, it has been stated that the Japanese are unlike the Chinese, in that they scatter everywhere. They mix with American people. They go to the public schools. They learn American methods and are in sympathy with American institutions and ideals.

OWN SMALL ACREAGE.

"We feel that misrepresentation is another great cause for this agitation. The total acreage owned by the Japanese in 1912, according to the statistics of the State Labor Commission, was 12,724, or twenty square miles, which is the result of the Japanese labor within the last fifty years, whereas the total area of the State is 158,360 square miles.

"Thus misunderstanding and confusion are being used by scheming politicians to further their ends, and the Japanese, without ballot, are selected as the most convenient objects for notoriety with the least political harm to these agitators.

"The anti-alien bill now pending before the State Legislature, while general in appearance, in reality is discriminatory in its application. While it does not single out those who are 'ineligible to naturalization,' which classes are objected to by the President, it separates those who are eligible' to naturalization, as against those who are not, thus depriving them of the right of owning and leasing lands.

RESULT IS DISASTER.

"Should this bill pass it would result in nothing short of disaster for both the Japanese tenant and the American landlord. The former would be deprived of his home and means of livelihood and the latter would be left without men to cultivate his soil.

"Do Californians want this? Are you going to base your laws on misunderstanding and misrepresentation? Are you going to allow your Governor and legislators to be coerced by these political agitators? Are you going to allow the fair name of California, which stands for hospitality and democracy, to be injured? Are you going to subject your country to criticism as being faithless to treaty obligations? We hesitate to accept any of these questions in the affirmative. Justice and humanity demand that something be done. And the time is short. The people of California ought to have the privilege of expressing themselves on this question which concerns the inalienable right of life, liberty and the pursuit of happiness of residents within the State.

[Signed] "The Japanese Association of America.
"By GEORGE SHIMA, President.
"KAYO SUE INUE, Secretary."

Emphatic.

MINISTER SCORES ANTI-ALIEN ACT.

MINNEAPOLIS PREACHER CALLS IT WORK OF JINGOES.

The Rev. G. D. Morrill Says It Is a Piece of Political Perfidy, of Race and Religious Bigotry, and Declares Japanese Is Our Brother by Creation.

[BY A. P. NIGHT WIRE TO THE TIMES.]

MINNEAPOLIS, May 4.—The Rev. G. L. Morrill, who has just returned from a trip around the world, spoke today at the People's church on "Our Japanese Brothers." His address was devoted largely to the California alien land bill, which he criticised. Among other things, he said:

"The alien land bill is something that would have disgraced hell in its palmiest days.

"It is a piece of political perfidy, of rotten State rights, and of race and religious bigotry, that makes the oriental heathen a Christian saint in comparison.

"The bill is unkind, unfair, un-American and un-Christian.

"The alien and undesirable citizen is not the patient Japanese, but the jingo politician, who prates loud of loyalty to the United States, but who is more disloyal, and with less reason, than the South ever was.

"The Jap is our brother by creation, providence and redemption. We are his keeper and woe to California if she acts the part of Cain and is branded with the mark of fratricidal murder."

Try Murine Eye Remedy for Red, Weak, Watery Eyes and Granulated Eyelids.

MURINE Dry Cin is selected by connoisseurs who appreciate a clean, delicately flavored gin.

TO TAKE UP TAFT MEASURE.

Underwood Proposes to Discuss New Appropriation Scheme After Tariff Is Settled.

[BY A. P. NIGHT WIRE TO THE TIMES.]

WASHINGTON, May 4.—Democratic Leader Underwood yesterday agreed to call immediately after the House passes the tariff bill a meeting of the Democratic Caucus Committee to outline a budget appropriation system. The President is said to approve such a system, and Cabinet officers will be consulted regarding the submission of appropriation estimates.

The subject will be one of the first to be taken up while the House is resting and the Ways and Means Committee is reorganizing the committees, a task that probably will take three weeks. Nothing of importance will remain for the House to do, unless the administration should determine upon taking up currency legislation.

Representative Glass, who will be chairman of the Banking and Currency Committee, plans to see the President this week and get some definite idea of his desires relating to the currency at this session.

Kismet.

SILK MAGNATE KILLED IN AUTO.

FOUR COMPANIONS INJURED AS MACHINE TURNS OVER.

Skids Into a Ditch at Monroe, N. Y., and One Occupant Is Badly Burned—Party Was on Way to a Fishing Trip When the Accident Occurred.

[BY FEDERAL (WIRELESS) LINE TO THE TIMES.]

MONROE (N. Y.) May 4.—[Special Dispatch.] Hurled from an automobile when it skidded into a ditch and turned over, James Mitchell, a wealthy silk manufacturer of Paterson, N. J., was killed and four companions were injured. Mitchell's skull was crushed. A companion was burned under the machine, but the soft ground in the ditch saved him from being crushed to death.

Mr. Mitchell is survived by a widow and a daughter. The Rev. Dr. James H. Owens of East Side Presbyterian Church of Paterson was informed of the accident by telephone and broke the news to Mrs. Mitchell.

The party left Paterson early today for Roscoe, Sullivan county, where they had arranged to spend a week fishing.

The accident occurred at a narrow strip of the State road running from Harriman to Middletown.

While the Mitchell party was within a block of the house of B. C. Hughes, an automobile owned by Frank Wyant, a garage owner of Central Valley, approached in an opposite direction. The Mitchell party turned to the right of the road, so that they might pass the other machine.

Labor.

SILK MAGNATES TO MOVE PLANTS

Manufacturers in Paterson Looking for Sites.

Disgusted at Long Strike They Plan an Exodus.

Business Men Ask Relief Under Erdman Act.

[BY FEDERAL (WIRELESS) LINE TO THE TIMES.]

NEW YORK BUREAU OF THE TIMES, May 4.—[Special Dispatch.] Thousands of residents of Paterson, N. J., where the big silk strike is still on, were stirred today by a statement of Samuel [illegible], spokesman for the [illegible] association, that the [illegible] are considering seriously moving their plants to other cities.

The manufacturing plants are much to Paterson and [illegible] that their withdrawal from [illegible] might cause a great loss [illegible] generally. Mr. McCo[illegible] declare that, because of the [illegible] strike, several of the [illegible] ers are searching for [illegible]

Leading business men [illegible] are urging that the [illegible] trated under the Erdman [illegible] eral statute which provides [illegible] board of three arbitrators [illegible] merits of the controversy.

Mayor McBride has [illegible] ment urging a public [illegible] the strikers and silk [illegible] to be held in a hall and [illegible] general public shall be [illegible] Mayor said that a [illegible] question at issue between [illegible] tending interests deserving [illegible] suit in the adoption of a [illegible] ment which would bring [illegible] an end. A committee [illegible] meeting was named by [illegible]

At a largely attended [illegible] prominent business men [illegible] acting independently of the [illegible] turers, a resolution was [illegible] manding that the New Jersey [illegible] sentatives in Congress take [illegible] steps to procure a Federal [illegible] tion of the strike and the [illegible] the Passaic county [illegible] Legislature cause an [illegible] tion to be made of the [illegible]

COAL MINERS TO RESUME.

Ninety Per Cent in Nanaimo District in Canada Vote to Sign Agreement.

[BY A. P. NIGHT WIRE TO THE TIMES.]

NANAIMO (B. C.) May 4.—Ninety per cent. of the coal miners in the Nanaimo district voted yesterday to keep their agreement with the mine owners and return to work.

Injudicious.

ANTI-ALIEN LAND LAW IS BLOW TO EXPOSITION

Influential Californians in the East Telegraph Appeal to Chairman of the Fair Board in San Francisco for Referendum on Bill Just Passed—Los Angeles Business Man Believes Measure Would Be Beaten at Polls.

[BY FEDERAL (WIRELESS) LINE TO THE TIMES.]

NEW YORK BUREAU OF THE TIMES, May 4.—[Special Dispatch.] Influential Californians at present in New York, consulting their eastern business representatives, today joined in an urgent appeal which was telegraphed to C. C. Moore, chairman of the Pan-American Pacific Exposition board of San Francisco, asking that immediate steps be taken to petition for a referendum on the alien land law issue so that it may be put squarely up to the people of the State. The senders of the message declared their belief that the measure adopted by Gov. Johnson and being rushed through the State Legislature by his supporters will seriously injure the prospects for California's great world's fair.

KNOCK TO EXPOSITION.

"The enactment of objectionable legislation of this sort will unquestionably be a bad knock to the exposition," said Mr. Harry Chandler of Los Angeles, as he was leaving the Holland House here, this afternoon, to catch his train for the Coast.

Asked what the result is likely to be if the question is referred to the people, Mr. Chandler said: "In Southern California, I believe the vote will be solidly against enactment. I am not able to speak with the same intimate knowledge as to how the vote would be in the northern part of the State, but I am confident that a sufficient majority would be forthcoming to defeat a law hostile to patriotism and common sense. If the issue goes to a referendum, you can depend upon Californians to vindicate the honor of our State."

LEGISLATION NOT NEEDED.

"Is there any need for any alien land legislation, just now in California, Mr. Chandler?"

"Not the slightest. There never was less reason for action of this kind because the alien population is steadily dwindling. The Chinese can no longer come in. The Japanese are steadily leaving California for other States. While the American population is growing with immense strides, the latest statistics show alien residents are diminishing at the rate of 20 per cent. That fact ought to convey its own significance."

"You think, then, the present anti-alien agitation is a matter of [illegible] rather than policy?"

"Precisely."

"Would you mind [illegible] Chandler, what is really [illegible] controversy?"

The Californian, who is [illegible] broad of build, with [illegible] jaws, and clean-cut [illegible] typical western pioneer, [illegible] patiently as he replied: [illegible] back of it."

"Gov. Johnson, you see, [illegible] to succeed Senator Perkins. [illegible] that Roosevelt is [illegible] Heney, his former [illegible] Johnson thought it was [illegible] start something. So he [illegible] alien land issue."

EASTERN PRIDE IN [illegible]

Mr. Chandler says he is [illegible] much impressed by his [illegible] here of eastern opinion as [illegible] tion, which he says has [illegible] an unmistakable way [illegible] and pride in his own [illegible]

"I have found," he went [illegible] interest in California for [illegible] in any previous time. [illegible] surprised at the earnest [illegible] that anything might [illegible] happen which would [illegible] sition an international [illegible] that is, most assuredly, [illegible] advised land law [illegible] amount to.

"It is not merely the [illegible] courtesy to the Japanese [illegible] dangering of their [illegible] hibit. It is the general [illegible] foreign nations which [illegible] attitude would be certain [illegible] upon their own interests in the [illegible] fair. It would be a [illegible] un-American. It cannot, will not happen."

"But," said Mr. [illegible] must not go away with the [illegible] there is no sentiment [illegible] sincere people in favor of [illegible] strictions. There is. [illegible] assure you that there [illegible] be any danger of California [illegible] western States being [illegible] way by swarming [illegible] certain amount of [illegible] lived among themselves [illegible] participated in [illegible] Consequently, Japanese [illegible] have found it easy to [illegible] prejudices which are [illegible] sidered lightly."

ELECTION RETURNS.

Come to The New "Times" Building Election Night Tuesday, May 6th.

The Times will bulletin Primary Election returns on Tuesday night in front of the New Times Building.

Up-to-the-minute returns will be received from every precinct in Los Angeles, and thrown upon a large screen opposite the New Times Building.

The Times will also give returns by telephone to all who call.

Labor.

SILK MAGNATES TO MOVE PLANT

Manufacturers in Paterson Looking for Sites.

Disgusted at Long Strike They Plan an Exodus.

Business Men Ask Inquiry Under Erdman Act.

[BY FEDERAL (WIRELESS) LINE TO THE TIMES.]

NEW YORK BUREAU OF THE TIMES, May 4.—[Special Dispatch.] Thousands of residents of Paterson, N. J., where the big silk mill strike is still on, were stirred today by a statement of Samuel McCollom, spokesman for the manufacturers' association, that the manufacturers are considering seriously moving their plants to other cities.

The manufacturing plants employ much to Paterson and many believe that their withdrawal from the city might cause a great loss of business generally. Mr. McCollom declared that, because of the long-continued strike, several of the big manufacturers are searching for sites elsewhere.

Leading business men of Paterson are urging that the strike be settled under the Erdman act, a federal statute which provides for the appointment of three arbitrators to decide the merits of the controversy.

Mayor McBride has issued a statement urging a public conference between the strikers and silk manufacturers to be held in a hall and to which the general public shall be invited. The Mayor said that a discussion of the question at issue between the manufacturers and strikers doubtless would result in the adoption of an agreement which would bring the strike to an end. A committee to arrange for the meeting was named by the Mayor.

At a largely attended meeting of prominent business men of Paterson, acting independently of the manufacturers, a resolution was adopted demanding that the New Jersey members of Congress take immediate steps to procure a Federal investigation of the strike and this failing to do so, Passaic county representatives in the Legislature cause an official investigation to be made of the strike.

ND LAW O EXPOSITION

e East Telegraph Appeal rd in San Francisco for ased—Los Angeles Business Would Be Beaten at Polls.

LINE TO THE TIMES.]

tion agitation is a matter of pa ther than policy?"

"Precisely."

"Would you mind telling me, [illegible], what is really back of it?"

The Californian, who is big [illegible] mold of build, with the square jaw and clean-cut features of the typical western pioneer, smiled pleasantly as he replied: "Mischief, pure and simple, is the root of it."

"Gov. Johnson, you see, would like to succeed Senator Perkins. I am sure that Roosevelt is backing Progressive candidates, and his former special representative thought it was necessary to start something. So he chose the anti-land issue."

"EASTERN PRIDE IN CALIFORNIA."

Mr. Chandler says he has been much impressed by his observations of eastern opinion on the exposition, which he says has developed unmistakable way eastern pride in his own great home state. "I have found," he says, "a greater interest in California for the greater exposition than at any previous time. I was much surprised at the earnest, personal interest anything might be allowed to [illegible] which would give the exposition an international flavor. It is most assuredly, what the [illegible] land law legislation will be."

It is not merely the gratifying attorney to the Japanese and to the [illegible] of their million-dollar exhibit. It is the general effect on the [illegible] nations which are [illegible] attitude would be certain to [illegible] their own interests in the world. It would be so unpatriotic to be un-American. It cannot, will not be."

"But," said Mr. Chandler, "I am not so far away with the idea that there is no sentiment among the people in favor of the exposition. There is. Allowing for [illegible] you that there has never been any danger of California or the United States being menaced by any [illegible] by swarming, oriental hordes, a certain amount of sentiment has existed among descendants of the '49ers, participated in Kearney's sand-lot agitations. Consequently, Johnson sent out [illegible] found it easy to [illegible] prejudices which are not to be considered lightly."

ETURNS.

Building Election Night, y 6th.

Election returns on Tuesday building.

be received from every rown upon a large screen

rns by telephone to all who

The Great War.

AUSTRIANS AND ITALIANS TO INTERVENE IN ALBANIA.

Armies of Both Countries Said to Be Prepared to Move Tomorrow to Coerce Montenegro Into Giving Up Scutari—King Nicholas Has Shown No Sign of Weakening and Bloody Conflict Is Anticipated.

[BY FEDERAL (WIRELESS) LINE TO THE TIMES.]

VIENNA, May 4.—[Special Dispatch.] The joint intervention in Albania on the part of Austria-Hungary and Italy is expected to begin about Tuesday or Wednesday next. A semi-official statement published here insists that these two nations are active as the representatives of the concert of Europe and not solely on their own initiative. The delay in putting the measures already resolved upon into effect is not due to indecision, it is declared, but rather to assure a peaceful settlement by a sufficiently strong show of force.

In military circles it is understood that North Albania will be occupied by 10,000 Austrian troops, while at the same time 40,000 Italians will occupy South Albania. Army officers declare the situation has assumed proportions of extreme gravity, and the statement is considered indorsed by the announcement made tonight that beginning tomorrow, the Militärische Rundschau, the official organ of the War Ministry, will be issued daily in order to furnish authentic news of the current events of the existing campaign.

COUNCIL FOR TOMORROW.

There is to be another general council of Ministers on Tuesday, according to the Neue Freie Presse. The Foreign and War Department officials have prepared many measures to obtain order in the frontier provinces and cover the movements of troops and control of communications, and these will have to be formally acted upon. That there will be a special use of the power of censorship is certain. An army of war correspondents is already here, presenting credentials for imperial indorsement so as to be among the first in the field. Doubt as to whether the correspondents will be permitted to accompany the troops at the opening of hostilities, at least, is causing much heartburning.

That Germany both welcomes and heartily approves united action by the dual monarchy and Italy is averred in a Berlin dispatch, appearing in the Neue Freie Presse, which that newspaper declares is official. The dispatch recalls the meeting of the Crown Prince Franz Ferdinand and the Kaiser while the Prince was the Emperor's guest at Springe in Hanover, "when the heir to the throne received the solemn promise that Austria-Hungary might rely upon the assistance of Germany at any time." "The situation today," says the Berlin correspondent, "has not changed a particle."

HOLLWEG'S STATEMENT.

Reference is also made to the strong statement of the German Imperial Chancellor, Von Bethmann Hollweg, in the Reichstag, emphasizing the absolute loyalty of Germany as Austria's ally.

The dispatches concluded with this phrase, "The reassembling of the Ambassadors in London cannot alter the decision arrived at by Austria-Hungary and Italy, and Germany is in perfect accord with that decision."

From the Cettinje and Montenegrin standpoint, the situation remains absolutely unchanged. King Nicholas displays no intention of weakening or offering pacific counter proposals to those which the powers have deemed untenable.

Where There's a Will.

BIG SHAKE-UP UNDER WAY IN DIPLOMATIC SERVICE.

Wilson Swings Ax to Make Room for Southern Aspirants, at the Same Time Uprooting the Policy Under Which Nation's Trade Increased Thirty Per Cent. in Six Years—Finds Method to Evade Merit Rule.

[BY DIRECT WIRE TO THE TIMES.]

WASHINGTON BUREAU OF THE TIMES, May 4.—[Exclusive Dispatch.] President Wilson proposes to eradicate dollar diplomacy, root and branch, from the foreign policy of the United States.

The President is not content with the mere issuance of formal statements defining his position in this matter. It is his purpose to remove from government employ every man connected with the procedure which was so substantially launched by his predecessors, Messrs. Taft and Knox, and so sharply condemned by the present administration.

Mr. Wilson's decision means a big shake-up in the diplomatic and consular service and the removal of a large number of officials, who were active in exploiting the dollar under the last administration.

From the State Department already have retired Huntington Wilson, the former secretary, and William T. S. Doyle, chief of the Latin-American division. Henry L. Janes, who was assistant chief of the Latin-American division for a time, was let out of the position of American agent in connection with the arbitration of the Pious Fund and Quito railroad disputes. There are several foreign trade advisers yet to feel the ax, as well as a number of other officials in the New Department proper.

The probationary period of nine months for consuls and consular officers who are stationed in South America and the Far East.

It has been in those two sections of the world that dollar diplomacy has been most rampant, and there it found its most ardent champions.

It is true, these men acted under general instructions from the State Department and should not be blamed for their zealous compliance with the policies they deemed "understandable way eastern pride in his own great home state. "I have found," he says, "a greater interest in California for the greater exposition than at any previous time. I was much surprised at the earnest, personal interest anything might be allowed to [illegible] which would give the exposition an international flavor. It is most assuredly, what the [illegible] land law legislation will be."

It is not merely the gratifying attorney to the Japanese and to the [illegible] of their million-dollar exhibit. It is the general effect on the [illegible] nations which are [illegible] attitude would be certain to [illegible] their own interests in the world. It would be so unpatriotic to be un-American. It cannot, will not be."

"But," said Mr. Chandler, "I am not so far away with the idea that there is no sentiment among the people in favor of the exposition. There is. Allowing for [illegible] you that there has never been any danger of California or the United States being menaced by any [illegible] by swarming, oriental hordes, a certain amount of sentiment has existed among descendants of the '49ers, participated in Kearney's sand-lot agitations. Consequently, Johnson sent out [illegible] found it easy to [illegible] prejudices which are not to be considered lightly."

ETURNS.

Building Election Night, y 6th.

Election returns on Tuesday building.

be received from every rown upon a large screen

rns by telephone to all who

The Great War.

AUSTRIANS AND ITALIANS TO INTERVENE IN ALBANIA.

Armies of Both Countries Said to Be Prepared to Move Tomorrow to Coerce Montenegro Into Giving Up Scutari—King Nicholas Has Shown No Sign of Weakening and Bloody Conflict Is Anticipated.

[BY FEDERAL (WIRELESS) LINE TO THE TIMES.]

VIENNA, May 4.—[Special Dispatch.] The joint intervention in Albania on the part of Austria-Hungary and Italy is expected to begin about Tuesday or Wednesday next. A semi-official statement published here insists that these two nations are active as the representatives of the concert of Europe and not solely on their own initiative. The delay in putting the measures already resolved upon into effect is not due to indecision, it is declared, but rather to assure a peaceful settlement by a sufficiently strong show of force.

In military circles it is understood that North Albania will be occupied by 10,000 Austrian troops, while at the same time 40,000 Italians will occupy South Albania. Army officers declare the situation has assumed proportions of extreme gravity, and the statement is considered indorsed by the announcement made tonight that beginning tomorrow, the Militärische Rundschau, the official organ of the War Ministry, will be issued daily in order to furnish authentic news of the current events of the existing campaign.

COUNCIL FOR TOMORROW.

There is to be another general council of Ministers on Tuesday, according to the Neue Freie Presse. The Foreign and War Department officials have prepared many measures to obtain order in the frontier provinces and cover the movements of troops and control of communications, and these will have to be formally acted upon. That there will be a special use of the power of censorship is certain. An army of war correspondents is already here, presenting credentials for imperial indorsement so as to be among the first in the field. Doubt as to whether the correspondents will be permitted to accompany the troops at the opening of hostilities, at least, is causing much heartburning.

That Germany both welcomes and heartily approves united action by the dual monarchy and Italy is averred in a Berlin dispatch, appearing in the Neue Freie Presse, which that newspaper declares is official. The dispatch recalls the meeting of the Crown Prince Franz Ferdinand and the Kaiser while the Prince was the Emperor's guest at Springe in Hanover, "when the heir to the throne received the solemn promise that Austria-Hungary might rely upon the assistance of Germany at any time." "The situation today," says the Berlin correspondent, "has not changed a particle."

HOLLWEG'S STATEMENT.

Reference is also made to the strong statement of the German Imperial Chancellor, Von Bethmann Hollweg, in the Reichstag, emphasizing the absolute loyalty of Germany as Austria's ally.

The dispatches concluded with this phrase, "The reassembling of the Ambassadors in London cannot alter the decision arrived at by Austria-Hungary and Italy, and Germany is in perfect accord with that decision."

From the Cettinje and Montenegrin standpoint, the situation remains absolutely unchanged. King Nicholas displays no intention of weakening or offering pacific counter proposals to those which the powers have deemed untenable.

Where There's a Will.

BIG SHAKE-UP UNDER WAY IN DIPLOMATIC SERVICE.

Wilson Swings Ax to Make Room for Southern Aspirants, at the Same Time Uprooting the Policy Under Which Nation's Trade Increased Thirty Per Cent. in Six Years—Finds Method to Evade Merit Rule.

[BY DIRECT WIRE TO THE TIMES.]

WASHINGTON BUREAU OF THE TIMES, May 4.—[Exclusive Dispatch.] President Wilson proposes to eradicate dollar diplomacy, root and branch, from the foreign policy of the United States.

The President is not content with the mere issuance of formal statements defining his position in this matter. It is his purpose to remove from government employ every man connected with the procedure which was so substantially launched by his predecessors, Messrs. Taft and Knox, and so sharply condemned by the present administration.

Mr. Wilson's decision means a big shake-up in the diplomatic and consular service and the removal of a large number of officials, who were active in exploiting the dollar under the last administration.

From the State Department already have retired Huntington Wilson, the former secretary, and William T. S. Doyle, chief of the Latin-American division. Henry L. Janes, who was assistant chief of the Latin-American division for a time, was let out of the position of American agent in connection with the arbitration of the Pious Fund and Quito railroad disputes. There are several foreign trade advisers yet to feel the ax, as well as a number of other officials in the New Department proper.

The probationary period of nine months for consuls and consular officers who are stationed in South America and the Far East.

It has been in those two sections of the world that dollar diplomacy has been most rampant, and there it found its most ardent champions.

It is true, these men acted under general instructions from the State Department and should not be blamed for their zealous compliance with the policies they deemed understandable. But the President says they are so deeply imbued with the virus that they have failed to interpret in the way he would like the policies he has announced in mind.

Hence, reports which have reached the President indicate there is a high percentage of efficiency among consular officers. There are exceedingly able men in office, on the other hand. It is asserted that Consuls who are not fit to will lose jobs.

REGULAR VETERAN TO RETIRE.

One of the most prominent officers, who will go of his own volition, is Henry R. Mason of Ohio, who is now Consul General at Paris. Mr. Mason is in years of age and desires to retire. He has been in the consular service since 1886.

REMOVED BY CIVIL SERVICE.

The President is somewhat embarrassed about making changes in diplomatic and consular officers because of the rules and the orders issued by President Roosevelt, placing them under the Civil Service. Applicants for diplomatic secretaryships and consulates must pass examinations conducted by the boards appointed by the Secretary of State.

Consequently, it has happened that appointees have been given entry into the service through lenient examinations or failure by the examining boards to mark the papers properly. THOSE WANTS MORE JOBS.

However, the Democrats claim they will get from the Republican administration the representation due them. For example, Alabama, which is entitled to nine Consuls, is credited with only three; Arkansas entitle to two, Florida to three, has two; Louisiana to ten, has four; Louisiana to three, has five; Mississippi to three, has three; North Carolina to ten, has seven, and Texas to fifteen, has eight.

There is no doubt the service, as now constituted, is far superior to that which existed under the old system. Some idea of the improvement following the issuance of the civil service order will be seen from the statement that the number of diplomatic and consular officers in trade and industrial subjects numbered in 1906 only about 4500, while in 1911 they totaled 22,000.

Most of these latter reports were published for the information of manufacturers and exporters.

Commercial letters containing invaluable information for business men numbered 3000 in 1906, and 17,000 in 1911.

TREMENDOUS TRADE GAINS.

In 1906 the imports of the United States amounted to $1,226,562,446; in 1912, $1,640,722,602.

In 1906 the exports of the United States were valued at $1,743,184,500; in 1912, $2,204,312,469.

Here was an increase of almost $500,000,000 in imports and exports during six years, a share of which probably is to be attributed to the activity of the consular service.

That it is highly important for the government to have efficient consular reports will be appreciated when the character of the duties of consuls is known.

MANIFOLD CONSULAR DUTIES.

Early in our history consuls confined their activities largely to the care and protection of the American merchant marine. With the increase of the import trade it became desirable to throw out safeguards around the customs revenues. This caused consuls to be instructed to require foreign exporters to the United States to make oath before them to the value of merchandise whenever it was subject to an ad valorem duty at the American port of entry.

This authority was extended until every invoice of imported merchandise valued at more than $100 was required to bear a certificate of an American consul to the correctness of its market value.

Consuls also became guardians of the health of our seaports. It is their duty to receive protests and declarations, to exercise the power of notaries public, to protect American citizens in their rights and privileges, to protect American seamen, to quell mutinies and to return accused sailors for trial in this country. Under the Taft administration the consuls were transformed into drummers for American trade.

BEATING AROUND THE STUMP.

It is the intention of President Wilson to observe civil service rules in filling any vacancies efficiency may require him to make. That is to say, all appointments to the consular service will be in the lowest grade, and all promotions will be based upon actual record.

In rating the efficiency of a man, consideration unquestionably will be given to the part he played in pushing dollar diplomacy, and too great a black mark, sufficient to disqualify him for continuance in the employment of the government.

ALL THE FREAK DANCES.

If not All, Here at Least, Are Some of Them, Compiled by an Expert Statistician.

[BY FEDERAL (WIRELESS) LINE TO THE TIMES.]

CHICAGO BUREAU OF THE TIMES, May 4.—[Special Dispatch.] A statistician has computed a table of freak dances now popular in the United States. Here they are:

Long Boston, Fish Walk, Grizzly Bear, Bunny Hug, Honey Hug, Turkey Trot, Spanish Tango, Texas Tommy, Banana Glide, Porcupine Roll, Buzzard Type, Angle Worm Wiggle, Chicken Reel, Dervish Dip, Aerial Dance, Boston Trot, Spotted Sock Scottische, Hop o' My Toes, Tussie, Tango, Lunatic Horse Trot, Whirly Gig, Sea Sick Dip, Eurythmy, Shin Digger, Chicken Scratch, Galloping Three Step, One Step, Hesitation Hop, Apache Dance, Fraternity Dip, Salome Glide, Donkey Ding, Casket Glide, Dramatic Drag, Back Yard Bounce, Screen Scoot, Cutback Cuddle, Pay Day Prance, Location Limp, Ten Foot Trot, Silent Glide, Camera Ravort, Foreground Frolic, Hospital Hop, Switchback Sway, Crab Crawl, Parasis Glide, Sappho Glide, Ace of Diamonds.

You are nervous when the nerves are poisoned by impure blood or starved by thin, watery blood. In such cases no nerve tissue need be created, but the blood has only to be restored to a normal, healthy state to make the nerves strong and well.

To make your blood rich and red take Dr. Williams' Pink Pills. Give them a thorough trial and forget all about your nerves. The chances are that your nervous troubles will vanish when your blood is made perfectly healthy.

Dr. Williams' Pink Pills are a fine remedy for the treatment of nervous prostration, nervous debility, neuralgia, sciatica, nervous dyspepsia and St. Vitus' dance.

Dr. Williams' Pink Pills are sold by all druggists at 50 cents per box or six boxes for $2.50 or by the

Dr. Williams Medicine Company, Schenectady, N. Y.

Reaction Set In.

(Continued from First Page.)

been created, they hold, the ultra radical element, bent upon a selfish purpose of destruction rather than construction, will be eliminated from the party, such as remains, left unhampered to enact constructive legislation.

There is on the other hand, just as positive an opinion among the extreme insurgents that nothing can be done in the way of reorganization so long as the reactionaries are a part and parcel of the party, and that an amputation rather than amalgamation is necessary.

Senator Bristow takes the view that peace cannot prevail between elements such as Senator La Follette represents on one side and Senator Penrose on the other. The Senator from Wisconsin is apparently preparing to carry on his fight on the tariff and other questions single handed without consideration of whether he is to follow the Republican party or whether the Republican party is to follow him. Senator Clapp also appears to be wedded to his formula, "vox dei, vox populi," taking solace in the hope that purely popular government will ultimately prevail whether the Republican party reorganizes or not.

TO CORRECT MISTAKES.

Republicans who subscribe to the frank confession of Representative Gardner that the party had made mistakes and that there is no use "making any bones about it," constitute the bulk of the representation in Congress. They believe the mistake should be corrected and that there should be a general overhauling and the organization perfected to meet the opportunity presented by a Democratic administration. The matter has already been discussed by Republican leaders at the capital and the topic is one of scarcely less absorbing interest than the tariff itself.

It is probable that the first step in the way of Republican reorganization will be taken in the appointment of a new Congressional Committee, as this plan meets with less objection than any of the others. Senator Cummins is also sanguine in the hope that a national convention will follow. What the effect of the reorganization would be is a matter for individual speculation.

GETTING TOGETHER.

As the situation stands at present it appears that the Republicans who deserted the Republican fold on the ground that it was not progressive enough will have no such cause for complaint nor will the regular Republicans who stood out for the old order find the change so marked that they will interpret them as a sacrifice of Federal principles. The apparent purpose of the men that are making the fight is not to raze the House and rebuild it, but to give it an overhauling and put it in order.

SMOOT IN SUGAR FIGHT.

Will Aid Louisiana Senators to Save Home Interests from Tariff Reduction.

[BY FEDERAL (WIRELESS) LINE TO THE TIMES.]

WASHINGTON BUREAU OF THE TIMES, May 4.—[Special Dispatch.] Senator Smoot and the Louisiana Senators are still putting up a strong fight to save the interests of the sugar-growing States and possessions of the United States. As part of their plan, a strong effort is being made to win the co-operation of several Democratic Senators whose constituents are aroused over the wool end of the tariff bill. While it is feared that little can be accomplished in the way of concessions owing to the insistence of President Wilson and Leader Underwood of the House upon broad and sweeping reductions, the fight will be kept up hot and strong until the last vote is taken.

NATIONAL FIRE CONGRESS.

Chairman of Philadelphia Prevention Commission Sends Call to Governors of All States.

[BY A. P. NIGHT WIRE TO THE TIMES.]

PHILADELPHIA, May 4.—A call for a national fire prevention congress in this city October 13 to 18 next, was sent out yesterday by Powell Evans, chairman of the Philadelphia Fire Prevention Commission.

The call was sent to the Governors of all States, Mayors, State Fire Marshals, and Insurance Commissioners, trade bodies, insurance companies, labor unions and manufacturers of approved devices. All are asked to send delegates.

BOHEMIANS ARE STUBBORN.

Vienna Legislature Find It Impossible to Get Czechs and Germans Into an Agreement.

[By Atlantic Cable and by Federal (Wireless) Line Overland to The Times.]

VIENNA, May 4.—[Special Dispatch.] The government announces that it has discontinued all efforts to get the Bohemians to work in harmony with the Germans. In consequence of the impossibility to induce the Czechs and Germans to bring about even a temporary agreement in order to avoid utter bankruptcy, the state of affairs is pronounced hopeless.

BURKE'S Dry Gin is the very best imported. Why accept inferior gins? Insist on "Burke's."

Biliousness is Caused by Drinking IMPURE Beer!

When beer is pure there is nothing more healthful. Pure beer brings no after-effect, no biliousnesss.

Schlitz is not only made pure but is kept pure.

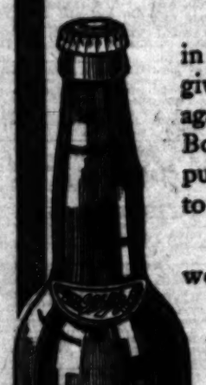

Light starts decay even in pure beer. Dark glass gives the best protection against light. The Brown Bottle protects Schlitz purity from the brewery to your glass.

Perhaps if you, too, would drink Schlitz—Schlitz in Brown Bottles—you would have an altogether different idea about beer.

Schlitz in Brown Bottles should be your regular beer.

See that crown or cork is branded "Schlitz."

Phones { Home A 7101 / Sunset Main 470

Sherwood & Sherwood Commercial Company

346 N. Main St., Los Angeles

Schlitz

The Beer That Made Milwaukee Famous.

Foreign.

JAP AVIATOR MEETS DEATH.

Killed Near Osaka When His Biplane Is Smashed.

Was Making a Flight for a Local Newspaper.

Victim Was Well Known on the Pacific Coast.

[BY A. P. NIGHT WIRE TO THE TIMES.]

SAN FRANCISCO, May 4.—Tenko Takeishi, a Japanese aviator trained in the United States, was instantly killed today while making a landing on a flight from Osaka to Kioto, Japan, according to a cablegram received by the Japanese-American, a local Japanese daily. Takeishi tried to land at the government reservation of Turkakusa and his American-made biplane struck the ground with such force that it was smashed to pieces and the aviator crushed beneath it.

This is the second fatal aviation accident in Japan, according to Japanese here. About a month ago two army captains were killed in the military aviation school.

Takeishi was well known in Pacific Coast cities, where he learned to operate a biplane. He was making the trip today for the Osaka Ashi, a newspaper, and the paper, the cablegram states, subscribed $5000 for the support of his family when news of his death was received.

POPE TO PONTIFICATE.

Has Recovered from His Illness Sufficiently to Officiate at Whitsuntide Feast.

[By Atlantic Cable and by Federal (Wireless) Line Overland to The Times.]

ROME, May 4.—[Special Dispatch.] The Pope heard mass today in the oratory of the Vatican, the first mass heard by the pontiff outside his bedroom suite since the beginning of his illness. It is expected that he will be strong enough to pontificate at the Whitsuntide feast Sunday.

TO KEEP ALBANIA INTACT.

Italy and Austria Eager to Keep Powers in Harmony, and to Oust Montenegro.

[BY CABLE AND A. P. TO THE TIMES.]

ROME, May 4.—No special agreements exist between Austria and Italy regarding Albania. Both countries are sincerely desirous that the union of the powers be preserved in connection with the Balkan trouble, and are aiming only to insure the autonomy and liberty of Albania. There have been reports that Italy and Austria were seeking either the partition of Albania or its division into two zones under their respective influences.

If the Montenegrins persist in refusing to evacuate Scutari, and the ambassadorial conference is unable to find a collective means for coercing Montenegro, Austria will undertake to drive them out, as Austria is the power most directly interested.

BEAUTY RISKS.

They Are the Latest Thing in Europe to Compensate Women for Becoming Homely.

[By Atlantic Cable and by Federal (Wireless) Line Overland to The Times.]

PARIS, May 4.—[Special Dispatch.] Beauty risks are the latest additions to French insurance schedules. Mlle. Maude Harry was the first to get in her premium, taking out a policy for $5000 on her shoulders; they are among the most celebrated in Europe. Mlle. Friel, whose deep violet eyes and long and silken chestnut hair have evoked sonnets from poets, immediately followed by placing $10,000 on the eyes and $20,000 on the locks. Next came Mlle. Regina Baudet, who has assured herself in $200,000 against any injudy to her lovely bust. Mlle. Napierskowaska, the dancer whose feet are her fortune, has insured them for $50,000.

THE WAY TO YOSEMITE.

Secretary of the Interior Will Designate the Broad Route for Autos to Take.

[BY DIRECT WIRE TO THE TIMES.]

WASHINGTON BUREAU OF THE TIMES, May 4. — [Exclusive Dispatch.] Secretary of the Interior Lane will select the road into Yosemite to be opened to automobiles soon after the water users' conference ends next week.

Chief Clerk Ucker, who is investigating the different roads and on whose recommendation Secretary Lane probably will act, said today that he (Ucker) favors the Coulterville road as the highway best adapted for automobiles. Though it is not certain that the Coulterville road will be selected, that highway was today more favorably considered at the Department of the Interior than any other road.

Steamships.

HAMBURG-AMERICAN

Largest S.S.Co in the WORLD — Over 400 Ships 1,364,319 TONS

"IMPERATOR"

WORLD'S LARGEST SHIP

will make her first trip from HAMBURG May 24, arriving at New York May 31. Sailing June 7, 11 A.M., enabling passengers to arrive in LONDON and PARIS on sixth and in HAMBURG on seventh day. Books now open for season.

LONDON, PARIS, HAMBURG

Westerwald.....May 14, 4 P. M.
*Patricia.....May 14, 2 P. M.
Amerika.....May 21, 10 A. M.
Pretoria.....May 28, 1 P. M.
Kaiserin Aug. Vic. May 28, 3 P. M.
Pres. Grant.....June 3, 9 A. M.
Imperator.....June 7, 11 A. M.
Twist. Luise, June 10, 10 A. M.
Pres. Lincoln, June 14, 2 P. M.
New. *Will call at Boulogne. Hamburg direct. 12d cabin only. 21st cabin only.

MEDITERRANEAN

Gibraltar, Naples and Genoa

S. S. Hamburg (11,400 Tons)
May 26, 2 A. M.
S. S. Moltke (13,100 Tons)
June 5, 2:30 A. M.
S. S. Hamburg, July 1, 2 P. M.
S. S. Moltke.....July 15, 2 P. M.

—CRUISE—

Around the World

And Through The PANAMA CANAL

by Twin-Screw Steamship "CLEVELAND" (17,000 TONS)

Leaving NEW YORK JANUARY 27, 1913

135 DAYS—$1000 and Up

Register your engagement NOW. Good rooms will soon be taken. Write for information.

Hamburg-American Line

189 Powell St., San Francisco, Cal.

Or German American Savings Bank, Spring & Fourth Sts. Hugh H. Rice Co., with Security Trust & Savings Bank, Fifth and Spring Sts. Thos. Cook & Son, 513 South Spring St., and R. H. Mason and H. F. offices in Los Angeles.

$8.35 TO SAN FRANCISCO

When you go from

LOS ANGELES to SAN FRANCISCO and SAN DIEGO

go by water. There's no smoke, dirt or noise, no crowded overland trains, no chance of getting the wrong train in a hurry, and heavy engage passage on either line.

Yale or Harvard

"The Ships with the Perfect Service"

Each carrying 521 First-Class Passengers.

Sailings: Every Sunday, Tuesday, Thursday and Saturday to SAN FRANCISCO. Every Thursday and Saturday to SAN DIEGO.

Through tickets for Portland, Seattle, all Puget Sound and Alaska points.

ROUND TRIP RATES

For Tickets, Folders, etc., apply

PACIFIC NAVIGATION CO.

Phone F 2207 621 S. Spring St. Bdwy. 3200

$4.00 ROUND TRIP TO SAN DIEGO

TO EUROPE Via the St. Lawrence

Montreal to Bristol (3 Hrs. to London)

ANCHOR LINE

New Twin-Screw Steamships "Cameronia," "California," "Caledonia" and "Columbia."

Sailing from New York every Saturday.

Glasgow Via Moville Londonderry

For book of Tours, Rates, etc., apply to A. H. ABBOTT, G. A., 374 Market St., San Francisco, or any local agent in Los Angeles.

SYDNEY SHORT LINE—San Francisco to Australia, 18 days via Honolulu and Samoa, the only direct steamer service (Island) by British Empire (20,000 tons). $110 Honolulu (one-class round trip) $225—GRAND TOUR SOUTH SEAS—$225 Honolulu, Samoa, Australia, New Zealand, Tahiti, Old Mexico, Panama Canal, Home of the World's Best Cigar $295 "All 3 continents and world's most thrilling tours round Honolulu—Sailings May 9, 20; June 3, 17, etc. Sydney every 28 days, May 6, June 3, July 2. Send for folder. Oceanic S. S. Co., 673 Market St., San Francisco, or A. M. Cohen, 334 S. Spring St., Los Angeles.

OCEANSIDE

A special train of three cars will leave The Santa Fe Station, Los Angeles, at 8:40 a.m., Sunday, May 11th, for OCEANSIDE. This train returning on the same day. The fare for the round trip will be $1.00.

THE HAYES LAND CO.

211-212 Citizens' National Bank Bldg. Third and Main.

P2053.

Great Reduction in First-Class Rates.

$480.50 Around the World

$199 Europe and return. $119 Honolulu and return. $185 Japan and return. $95 Alaska Cruises. $185 Tahiti and return. $95 Orient.

CITIZENS' TRUST AND SAVINGS BANK, D. F. Robertson, Mgr. Steamship Dept., 336 to 338 South Broadway, Los Angeles.

Great Reduction in First-Class Rates.

$457.55 Around the World

$199 Europe and return. $119 Honolulu and return. $185 Japan and return. $95 Alaska Cruises. $185 Tahiti and return.

CITIZENS' TRUST AND SAVINGS BANK, D. F. Robertson, Mgr. Steamship Dept., 336 to 338 South Broadway, Los Angeles.

Go East Via Northern Pacific Ry

It Costs No More

Through Portland, Tacoma, Seattle, Spokane—every mile a picture on this Scenic Highway over the Cascades and Rockies. Extensive double-track and block signals.

Only line to Gardiner Gateway—original entrance to Yellowstone Park—Park season June 15 to Sept. 15.

Three daily high-class trains to Minneapolis and St. Paul, two to Chicago, one to Kansas City and St. Louis. A la carte dining service with the famous "Great Big Baked Potato." Lowest prevailing rates.

It Costs No More

NORTHERN PACIFIC

Tickets and full information from: W. E. SWAIN, General Agent, 620 So. Spring Street, Los Angeles. Phones: Sunset M. 8550; Home F. 4290

THE WEATHER.

LOCAL OFFICE, U. S. WEATHER BUREAU, Los Angeles, May 4.—[Reported by Ferd A. Carpenter, Local Forecaster.] At 5 o'clock a.m. the barometer registered 30.02; at 5 p.m., 30.02. Thermometer for the corresponding hours showed 53 deg. and 65 deg. Relative humidity, 5 a.m., 91 per cent.; 5 p.m., 68 per cent. Wind, 5 a.m., northeast, velocity 2 miles; 5 p.m., southwest, velocity 8 miles. Highest temperature, 70 deg.; lowest, 52 deg. Rainfall for season, 12.79 inches. Barometer reduced to sea level.

COMPARATIVE TEMPERATURES.

	Max.	Min.	Mean.
Boston	54	50	52
Washington	90	54	72
Pittsburgh	88	58	73
Chicago	80	58	69
St. Louis	74	62	68
Los Angeles	70	52	61
New York	72	62	67
Buffalo	76	68	72
Cincinnati	..	58	..
St. Paul	66	42	54
Kansas City	62	58	60
Jacksonville	86	58	72
Spokane	56	34	45

SAN FRANCISCO, May 4.—Forecast: San Francisco and vicinity: Fair Monday, except foggy in the morning and evening; light northwest wind. Sacramento and San Joaquin valleys: Fair Monday; light north wind. Santa Clara Valley: Fair Monday; light northwest wind. Southern California: Fair Monday; light west wind.

Classified Liners.

Times Classified Rates: The rate for inserting Want Ads. in The Daily Times is 1c per word for each insertion; in the Sunday issue, 1½c per word each insertion; minimum charge, 25c; except under following classifications, the rate for which is 2c per word daily; 2½c per word Sunday, minimum charge 50c daily; 50c Sunday; "Society Meetings," "Personals," "Special Notices," "Church Notices," "Miscellaneous," "Books and Bonds," "Money to Loan, Salary and Chattels," "Psychists," "Medical," "Detectives," "Sanatoriums," and "Baths and Massage."

Minimum charge for classified advertisements ordered for more than one insertion, 14 words.

Sunday real estate advertisements, to be classified properly, must be in The Times office before 8 o'clock Saturday night. Other classified "Wants," "To Lets," etc., received over counter or by telephone until 11 p.m. Saturday. Ads. received after closing hours for each division will be inserted under heading "Too Late to Classify." Rates 1½ cents per word.

The Sunday circulation of The Times exceeds 90,000 copies, and more "liners" are regularly printed in its columns than in the five other Los Angeles newspapers combined.

Telephone your want advertisements. Ring up "The Times," Main 8200, Home 10391, any time of day or night, and secure prompt and careful attention.

The Times cannot guarantee accuracy or assume responsibility for errors of any kind occurring in telephoned advertisements.

The Times will not be responsible for more than one incorrect insertion of any advertisement ordered for more than one time.

Advertisers should retain receipts given by The Times in payment for "liners," as no mistake can be rectified without them.

The Times will not accept phone or verbal orders to discontinue or change "till forbid" advertisements.

SPECIAL NOTICES—

JUST OPENED— Our designing and architectural department, in charge of Mr. E. E. Sweet, formerly Sweet Design and Building Company, is at your service. We invite you to see our new, original designs. Always something new and "Just a little different." CALIFORNIA LAND & BLDG. CO., 401-7 Black Bldg.

THE HOUR FOR CLOSING MANY OF THE COLumns in The Times "Liner" section Saturday night is 8 o'clock. Subsequent to this hour developments often occur in commercial and domestic affairs which make it necessary to seek quick and effective publicity. Therefore the "Too Late to Classify" column often offers greater bargains and more money-making opportunities than any other section of The Times.

THE TIMES COOK BOOK NO. 4 NOW ON SALE, containing two hundred pages of tested recipes. Price 25c, postage 5c extra.

RECIPES FOR COOKING EVERYTHING IN THE Times Cook Book, No. 4. Now on sale. Price 25c. Postage 5c extra.

OPPORTUNITY FOR SOME FIRST CLASS SOLICItors to connect with the Sunset Magazine; a live proposition. SUNSET MAGAZINE, ground floor, SEE MR. HALL, Pacific Electric Bldg.

WELL EDUCATED, REFINED YOUNG MAN WILL ACCOMPANY INVALID OR ELDERLY GENTLEMAN TO THE EAST IN EXCHANGE FOR TRANSPORTATION. ADDRESS A, BOX 400, TIMES BRANCH OFFICE.

FINE OLD FURNITURE— Can be bought at ridiculously low prices from parties whose addresses can be obtained from the "Furniture for Sale" columns of The Times "Liner" section.

FAMOUS SPANISH CHEFS HAVE CONTRIBUTED innumerable recipes to The Times New Cook Book. Now on sale. Price 25c. Postage 5c extra.

DR. EMMA L. HORTON, SPECIALIST IN CHRONIC diseases, has moved offices to 313 W. THIRD ST., Room 414.

CESSPOOLS CLEANED, SATISFACTORY TO INspection. LOS ANGELES SANITARY CO. Wilshire 2085; 59146.

TINTING ORDINARY SIZE ROOMS, $2; PAINTING reasonable, good work. Call me up. WEST 2221.

FLORISTS AND NURSERIES—

CONSULT A PRACTICAL LANDSCAPE GARDENER as you would your attorney, physician; save money, worry and you get results; estimates free. FRED W. BULLOCK, West 3730. 716 W. 16th st.

FOR SALE — 650 TWO-YEAR EUREKA LEMON trees; 500 extra fine Valencia trees. Absolutely untouched by frost. For next ten days, $1.20 by lot, $1.35 small lots. Write W. G. WEST, Glendora, Cal., Phone 4121.

PULVERIZED SHEEP FERTILIZER— Best for lawns and flowers, sold and delivered by GEO. SCHORNICK, 118 N. Main, Boyle 1869, 41853.

FOR SALE—2500 FANCY VALENCIAS, 80c TO 85c according to quality; 1000 two year old navels, 95c. Second leases, 70c. O. E. VAN SLYKE, Glendora, Cal.

FOR SALE—1500 WASHINGTON NAVEL ORANGE trees, ½ to ¾-year-old buds. May delivery. HARRY BAILEY, Route 8, Los Angeles. Nursery at Montebello. Phone Boyle 2222.

FOR SALE—3000 FIRST-CLASS, ONE-YEAR-OLD Valencia orange trees, ½-inch and up. KELLAR & EDGAR, Covina. Home phone 427.

PERSONAL— Business.

PERSONAL— MRS. MASSON, The noted palmist of London, Eng., may be consulted at 522 S. SPRING ST. by those desiring careful, conscientious and reliable hand readings from one of the foremost palmists of the day. HIGH-CLASS PATRONAGE SOLICITED.

PERSONAL—"AS A MAN EATETH SO IS HE." The hygienic recipes in The Times New Cook Book. Now on sale. Price 25c. Postage 5c extra.

PERSONAL—THE HOUR FOR CLOSING MANY OF the columns in The Times "Liner" section Saturday night is 8 o'clock. Subsequent to this hour developments often occur in commercial and domestic affairs which make it necessary to seek quick and effective publicity. Therefore the "Too Late to Classify" column often offers greater bargains and more money-making opportunities than any other section of The Times.

PERSONAL—LESSEN THE HOUSEWIFE'S BURden. Get her The Times New Cook Book. Now on sale. Price 25c; postage 5c extra.

PERSONAL—MRS. MASSON, PALMIST, 522 SOUTH Spring st. Cash awards aggregating $52.50 will be made by The Times to persons submitting the best suggestions as to how $500 can be most profitably invested in Los Angeles. See announcement on another page of this issue of The Times. Address your communication to A, box 137, TIMES OFFICE.

PERSONAL—THE TIMES COOK BOOK, NO. 4, now on sale, contains two hundred pages of new recipes. Price 25c. Postage 5c extra.

PERSONAL—CALIFORNIA RANKS HIGH in the number of patents granted. The "Patents" and "Patent Agents" columns of The Times "Liner" section not only exploit desirable inventions which may be bought for a song, but contain the names and addresses of reliable patent attorneys.

PERSONAL — MRS. TIFFANY, TOILETTE PARlors, formerly of 710 S. Main, now at HOTEL RANDTON, 502 S. Main. Suite 17 and 18.

PERSONAL—WANTED GOOD HOME BY ADOPTION for healthy baby boy, age four weeks. Address E, box 200, TIMES OFFICE.

PERSONAL—WANTED, TICKET FOR MAN TO New York or Chicago. Address giving price, A, box 165, TIMES OFFICE.

PERSONAL—MME. JOSEPH OF CHICAGO, PALMist and psychic; reading 50c. 622 E. 15TH ST. Take Griffith ave. car.

PERSONAL — THE RAGGALENE ELECTRO-RHEUmatic cabinet, demonstrated by MRS. DAVIES, 703½ S. Broadway. Office 66.

PERSONAL — MME. ORA, PALMIST, PSYCHIC; best 50c reading in city. 308½ S. SPRING.

PERSONAL—DR. NETTIE HAMMOND THURSTON General practice. BLACK BLDG.

PERSONAL— Business.

PERSONAL — PROF. ALTHOUSE, NOTED Astrologer and palmist, 20 years in Los Angeles. Largest and most successful practice of any reader. Highest grade of work. He read Sothern, Frederick Warde, Julia Marlowe, Modjeska, Godski, Calve, Schuman-Heink, Ex-Gov. Pardee, Edison, Sousa and many others. Dr. Larson writes: "I consider your work the most reliable of any reader in the United States." High class patronage solicited. 539½ S. BROADWAY.

PERSONAL— HENLEY, WORLD'S NOTED PSYCHIC. Before you go into anything of importance or undertake anything serious—in business or love or marriage, or before you make any change—you should consult the master mind of psychics. 317 W. THIRD, near Hill.

WANTED— Help, Male.

NOTE.—Applicants for positions are advised not to inclose original recommendations in answer to ads. Send duplicates only.

WANTED—EXPERIENCED CANDY SALESMAN FOR city and suburbs. Also one to take out wagon and sell and deliver from same. None need apply unless qualified and willing to work on commission. GIACOMO ALLEGRETTI CO., 319 East Ninth.

WANTED — AT ONCE, SPECIAL INDUCEMENTS for sober, reliable men who wish to learn automobile business, chauffeurs, mechanics, demonstrators, salesmen; men whom we could recommend for a position. Day and night classes. Tuition reasonable. Address office, Mechanical Training Department, CALIFORNIA GARAGE CO., 310 Laughlin Bldg. See our ad. under Help Wanted, Learn Trades.

WANTED—STOCK SALESMAN, BY A LARGE corporation, well established—good salary and commission. Suite 500 HIBERNIAN BLDG.

WANTED—AMBITIOUS WORKMEN TO INVESTIgate our system of teaching trades; the profits from work while learning pay for trade of electricity, automobiles, plumbing. Only few months required. Actual contract work. Not school toys. Get free catalogue. UNITED TRADE SCHOOL CONTRACTING CO., 658 Pacific Electric Bldg.

WANTED—SOLICITORS. 3 HUSTLERS WANTED on commission basis. You can make big money with chance of advancement. Come in and talk it over. H. M. LINDSEY, With Gibraltar Investment Co., 142 South Spring st.

WANTED— HUMMEL BROS. & CO., Employment Agents. Established 1891. Largest and Best Equipped Office on the Pacific Coast. 116-118 East Second street.

WANTED—MEN AND BOYS TO LEARN A GOOD-paying trade. Automobile driving, repairing, electricity, machinist and surveying. We teach what others have failed because we have better facilities. Nothing worth while can be obtained for nothing. See our ad. under "Help Wanted—Learn Trades." NATIONAL SCHOOL OF ENGINEERING, 2110 W. 7th st.

WANTED — SALESMEN TO SELL BUILDING shares, one of the leaders, don't waste your time with the new ones; managed by well-known, successful business men. 5000 shareholders; owners of five valuable subdivisions; six dividends paid. 14 per cent. on par. 212 UNION OIL BLDG.

WANTED — FIRST-CLASS SOLICITORS FOR special department of Times. Selected calls. All leads furnished. Commission paid weekly. Fine proposition, but lightweights can't handle it. See THURNAU, Third Floor, Times Bldg., First and Broadway.

WANTED—FOR U. S. ARMY, ABLE-BODIED UNmarried men, between ages of 18 and 35; citizens of United States, of good character and temperate habits, who can speak, read and write the English language. For information, apply to RECRUITING OFFICER, Canadian Bldg., 432 S. Main st., Los Angeles, Cal.

WANTED—BANK BOOK-KEEPER, EXPERIENCED real estate and loans, $75-$100; bank adding machine operator, $70; bank statement clerk; bank clearinghouse clerk. MERCANTILE REFERENCE ASSN., Higgins Bldg.

WANTED—YOUNG SINGLE MEN AS COMMISSARY clerks, R.R. construction work in California and Arizona. Must speak Spanish. Give full references and state age. Address X, box 383, TIMES BRANCH OFFICE.

WANTED—ON NEW PREMIUM PROPOSITION, 3 subscription solicitors, men capable of selling plan. Most attractive and remunerative offer on coast. References required. E. S. PACKARD, 3rd floor, east, New Times Bldg., 8 to 9:30 a.m.

WANTED—COLORED HELP IS THE BEST AFTER all, reliable, trustworthy, neat and tidy, men and women, waiting for positions of all kinds; just phone what you want. Phone A4515, Main 1044. 1418 E. NINTH.

WANTED—YOUNG MAN OVER 21 TO SELL LOTS in live subdivision. Only those who are determined to make good and are looking for a permanent position need apply. Call after 10 a.m., 215 TRUST AND SAVINGS BLDG. Ask for Mr. Badger.

WANTED — STRONG, HEALTHY, INDUSTRIOUS young man, who understands farm work; prefer engineer; wages according to ability; answer immediately, giving facts concerning yourself. Address B, box 430, TIMES BRANCH OFFICE.

WANTED—BRIGHT YOUNG MAN, AGE 21 TO 30, who is a hustler, for city work, prefer man with machine, but not necessary. Call Sunday evening, BROADWAY 2197, after 6 o'clock.

WANTED—A YOUNG MAN AMBITIOUS TO LEARN a practical education by taking with familiar work before and after school. LOS ANGELES BUSINESS COLLEGE, 8th and Hill.

WANTED—PHYSICIAN IN GOOD STANDING FOR an all-year round resort; must be right in every way and registered in California. Address B, box 151, TIMES OFFICE.

WANTED — STRUCTURAL STEEL DRAFTSMEN. Only those experienced in shop detailing need apply. Call between 8 and 9 a.m., except Sunday. MAIN 9224; HOME 10124.

WANTED—TRAVELING SALESMAN; GOOD POsition to take hats and caps as a side line; good commission. CALIFORNIA HAT AND CAP CO., 410 West Second.

WANTED—YOUNG MEN WITH REFERENCES, who can close best home proposition. Something entirely new. Call AGENTS DEPARTMENT, 3rd floor, rear, New Times Bldg., after 4 p.m.

WANTED—ONE IRRIGATOR AND ONE GOOD ALL-round ranch hand for Southern Nevada; wages $45 per month. For further particulars address W. VETTER, Gardena, Route 2, California.

WANTED—CREW MANAGER. Must be able to handle men. Only experienced need apply. SUNSET MAGAZINE, ground floor, Pacific Electric Bldg.

WANTED—AN EXPERIENCED STOCK SALESMAN, who is a good closer, by a prominent building company. MR. RODGERS, 310 Title Insurance Bldg., 10 to 12 mornings.

WANTED—HIGH-GRADE STOCK SALESMAN BY large successful manufacturing company. See MR. RODGERS, 310 Title Insurance Bldg., 10 to 12, mornings.

WANTED — 150 MEN FOR MOTION PICTURE production; pay $1 per day, lunch and car fare. Apply 6:30 Monday morning. TEMPLE AND BROADWAY.

WANTED—BUTCHER; FIRST RATE MEAT CUTter. References required. Apply afternoon. OCCIDENTAL GROCERY, 852 Eagle Rock ave.

WANTED—OLD RELIABLE PAPERHANGER AND painter with complete outfit; $3.50 and car fare. Address C, box 75, TIMES OFFICE.

WANTED—SALESMAN TO REPRESENT LOCAL corporation. Salary limited only by ability. MR. ROBERTS, 525 Chamber of Commerce Bldg.

WANTED—CARPENTER TO FINISH 2 HOUSES IN exchange for new bungalow. Apply 515 W. 60TH ST.

WANTED—BOY TO ANSWER PHONE, $5 A WEEK. Call E. M. SMITH CO., 117 Winston st., between Fourth and Fifth, near Main.

WANTED—SALESMAN TO SELL NEW CONFECtion to retailers. Good proposition to "live" men. Address A, box 164, TIMES OFFICE.

WANTED—MARRIED MAN; NO CHILDREN, FOR general ranch work, good place for steady man. Address A, box 18, TIMES OFFICE.

WANTED—CAN USE TWO MORE MEN OF ABILity, experience unnecessary. Call forenoon. STEPHENS STUDIO, 323½ S. Spring st.

WANTED—BOYS LIVING IN OUT-OF-CITY TO distribute cards in spare time. 315 S. BROADWAY. Room 302.

WANTED—BOYS TO WORK IN BARBER SHOP, experience not necessary, good wages. Call or write 126 E. SECOND ST.

WANTED—TEN MEN AT ONCE TO WORK IN OUR barber shop, experience not necessary, tools furnished. Call 122 E. SECOND ST.

WANTED—TWO FIRST-CLASS PRINTERS, MONday, 8 a.m. 118 S. BROADWAY. Ask for Mr. Males.

WANTED—FIRST-CLASS PRESSER ON LADIES' and gentlemen's garments. ARNSTEIN FRENCH DRY CLEANING CO., 805½ W. 7th.

WANTED—100 MEN FOR DITCHING AND PIPElaying work. Apply to MAHONEY BROS., at Lancaster and Mojave, Cal.

WANTED—BOY WITH WHEEL, IN TAILOR SHOP. J. KUPPER, 823 Alpine st. F2579.

WANTED—BOY 16 YEARS OF AGE WITH WHEEL to work in grocery. Call 529 WEST SIXTH ST.

WANTED—ERRAND BOY WITH WHEEL, GOOD salary. 600 BYRNE BLDG., 3rd and Broadway.

WANTED—AT ONCE, FIRST-CLASS AD. COMPOSItor. POMONA PROGRESS, Pomona, Cal.

WANTED — FIRST-CLASS BUSHELMAN, GOOD steady job. 27 PINE AVE., Long Beach.

WANTED—BOYS FOR PLUMBING SHOP, 1039 S. VERMONT AVE. Wilshire 2837, 54111.

WANTED—EXPERIENCED WAITER AT ONCE. Call MAIN 4596.

WANTED — GOOD PAINTER, AN ALL-AROUND man. Call 1520 W. WASHINGTON.

WANTED—BOY WITH WHEEL FOR DELIVERY. Apply E. W. REYNOLDS CO., 342 S. Broadway.

WANTED—JAP SCHOOL BOY TO ASSIST WITH housework. PHONE 24108.

WANTED—DISHWASHER, MUST BE NEAT AND clean. 117 EAST NINTH ST.

WANTED—BUSHELMAN, STEADY WORK TO right man. BRASSART'S, 628 S. Main st.

WANTED—A COAT OPERATOR AND ONE COAT maker. J. SMITH, 330 S. Spring.

WANTED— Help, Male and Female. (Investment Required.)

WANTED—AUDITOR FOR LARGE INCORPORATED house, with a chain of stores; will pay salary of $125 per month and expenses; party will be required to make investment of $4000, which pays large profit; wholesale and retail; references. See MR. FORD, 504 San Fernando Bldg.

WANTED—CAPABLE MACHINIST, ONE FAMILiar with auto factory work preferred; splendid opportunity for progressive man; salary and share in profits. Investment required. Must be sober and industrious. Write for interview. Factory. Address S, box 235, TIMES OFFICE.

WANTED—MAN WITH SOME EXPERIENCE AS solicitor to drive laundry wagon; salary $15 per week to start. Must not be over 25 and must deposit $100 cash bond. DIAMOND LAUNDRY CO.

WANTED—FOREMAN FOR LARGE DOWNTOWN garage. If you are the right man and can invest $1000 we can offer you an exceptional opportunity. Address A, box 588, TIMES BRANCH OFFICE.

WANTED—FIRST-CLASS SOLICITORS, ALSO FIRST-class drivers; cash bond required. Apply QUALITY LAUNDRY, 1518 Paloma.

WANTED— Help, Female.

NOTE.—Applicants for positions are advised not to inclose original recommendations in answer to ads. Send duplicates only.

WANTED— YOUNG WOMEN AND GIRLS desiring PERMANENT POSITIONS as TELEPHONE OPERATORS. Salary $1.10 to $3.00 PER DAY. $1.10 PER DAY PAID WHILE LEARNING, and RAPIDLY INCREASED as work becomes efficient. REST ROOM AND LIBRARY at disposal of employees. CAFETERIA LUNCHES FURNISHED AT COST. The work is QUIET and SECLUDED. EXCEPTIONAL OPPORTUNITIES FOR ADVANCEMENT. Employment Office open Week days, 8:30 a.m. to 5:30 p.m. Saturdays 8:30 a.m. to 12:30 p.m. PACIFIC TEL. & TEL. CO., Room 1, sixth floor Edison Bldg. 321 W. Seventh st.

WANTED—YOUNG LADY DRUMMER TO REPREsent an old established firm. We have a line of merchandise that is pleasant to sell and in demand. We sell to the trade only. A fine chance for a live girl to make a good salary. Address A, box 556, TIMES BRANCH OFFICE. Give phone number if you have one.

WANTED — LADY AS CASHIER FOR A FEW weeks; in small restaurant; must be able to typewrite bill of fare and keep a small day book. $8 per week and board; 48 hours per week; give phone number when answering. Address C, box 73, TIMES OFFICE.

WANTED—A GOOD ALL AROUND EXPERIENCED buttonhole maker on men's coats. Must be fast and first class. Best paying job in city for right party. Also one on men's vests. Apply A. K. BRUER & CO., 345 S. Spring st.

WANTED — THREE LADIES, BEAUTY CULTURE pays big; learn right. FLORENTINE HAIRDRESSING COLLEGE, "World's Largest," 227 Mercantile place, near Broadway. "Florentine," see instruction course.

WANTED—4 GIRLS, NOT OVER 22 YEARS OF age to count soiled clothing in a laundry, $6 per week first two weeks, rapid advancement until you receive $9 per week. DIAMOND LAUNDRY, 341 E. 5th st.

WANTED — COLORED HELP, FURNISHED AT once; chambermaids, general housegirls, nurses, housemaids, office maids, janitors, porters, chauffeurs, cooks, all reliable, waiting for work. Phone A4515, Main 1044. 1418 E. NINTH ST.

WANTED — RELIABLE MIDDLE-AGED LADY TO keep house and stay with my wife during day. $25 per month; family of 2. Address A, box 196, TIMES OFFICE.

WANTED—TWO BRIGHT YOUNG LADIES FOR ADvertising proposition; nothing to sell; good salary and commission. Call 9 to 10:30, 701 BRYSON BLDG., Second and Spring.

WANTED—LADY OF REFINEMENT TO REPREsent a high-class building company. See MR. RODGERS, 310 Title Insurance Bldg., 2 to 4 afternoon.

WANTED—THE BEST POSITIONS FOR STENOGraphers and book-keepers secured by THE COMPANY OF PUBLIC STENOGRAPHERS, Suite 223 H. W. Hellman Bldg.

WANTED—A GOOD LADY SOLICITOR FOR SUNset Magazine, one who is not afraid of work. Call for MRS LIST, Sunset Magazine, Ground floor, Pacific Electric Bldg.

WANTED—BRIGHT, COMPETENT YOUNG LADY stenographer and book-keeper, good appearance, light and permanent situation, salary not less than $50 per month to start. Apply in handwriting. Address B, box 297, TIMES BRANCH OFFICE.

WANTED—OPERATORS ON SHIRT WAISTS AND middy blouses, steady work. BERLINER, 117 Winston st.

WANTED—YOUNG GIRL TO ASSIST WITH GENeral housework, small wages, good home. PHONE 54207.

WANTED—NEAT LADY; UNDER 25, AS HOUSEkeeper for widower with girl eight years old. 502 SOUTH MAIN, room 20.

WANTED—COMPETENT GIRL TO DO GENERAL housework, 2 adults in family; good wages. 275 S. EUCLID AVE., Pasadena.

WANTED—MIDDLE-AGED WOMAN ABLE TO DO light housework. $3 per week. BROADWAY 6380.

WANTED—BODYIRONERS AND COLLAR GIRLS. Apply EXCELSIOR LAUNDRY, 424 South Los Angeles st.

WANTED—EXPERIENCED OFFICE GIRL AND INexperienced girls. Apply QUALITY LAUNDRY, 1518 Paloma.

WANTED—A YOUNG WOMAN TO CARE FOR children and assist with housework. 949 WEST ADAMS. Phone 21788.

WANTED—YOUNG LADY WITH SEWING EXPERIence for office work in dry-cleaning place. ARNSTEIN FRENCH DRY-CLEANING CO., 805½ W. 7th.

WANTED—RELIABLE GIRL TO DO HOUSEWORK, 2 children in family. Apply 1256 W. 50TH ST. Phone 26982.

WANTED—OPERATORS FOR CURTAINS; PLAIN sewing, foot-power machines. SEIGENBERG DRAPERY SHOP, 944 S. Hill. F6539.

WANTED—EXPERIENCED WAITRESS AT ONCE. Call MAIN 4596.

WANTED—GOOD, RELIABLE WHITE WOMAN FOR general housework. PHONE WEST 327.

WANTED—GIRL TO ASSIST WITH HOUSEWORK, $15 per month; no washing. Call SOUTH 6022.

WANTED—FINISHERS ON PANTS AT 823 ALPINE ST. Steady work. J. KUPPER. F2579.

WANTED—GIRL FOR GENERAL HOUSEWORK, 3 in family, good wages. 1588 WESTERN AVE.

WANTED—BUTTON-HOLE MAKER AND ONE finisher. Apply J. SMITH, 330 S. SPRING.

WANTED—YOUNG LADY FOR CLERICAL WORK, experienced in postoffice. 531 MASON BLDG.

WANTED—WOMAN TO ASSIST WITH HOUSEWORK and children. 1756 W. 22ND ST. Telephone 71497.

WANTED—EXPERIENCED ARM WAITRESS. TWO meals. Call Monday. 1051 S. MAIN.

WANTED — CHAMBERMAID, MONTEREY HOUSE, 125 South Main st.

WANTED— Help, Male and Female. (To Learn Trades.)

WANTED — NATIONAL SCHOOL OF ENGINEERING, 2110 W. Seventh. Established 1905. The only practical school in Southern California. The largest, best equipped of its kind. We teach driving, repairing and overhauling of all makes of automobiles; students are taught to manufacture and build all machine parts under personal supervision of expert mechanics; our course in electricity is both theoretical and practical; consisting of house wiring, motor, armature, field winding, etc.; also complete course of surveying. Value must be paid for; instruction received free is not valuable; we teach what other schools have failed to do; their failure raises our standard. Positions furnished to graduates. Also places to work for room and board after school hours. Inspection of shops and interview with students invited. Catalogue free.

WANTED—LEARN TO BE AN AUTOMOBILE driver and make good money and a pleasant occupation. We have up-to-date cars and the best equipped garage and machine shop in the city. We give you a practical course in driving and the care of a car. We guarantee to teach you to drive in 2 weeks. Tuition for full course, $25. We assist you to obtain a position. POWERS & BURNS, 7th st. School of Automobiling, 1524 W. 7th. Phone or call Master Mechanic of School Department. 52308.

WANTED—MEN, WE WILL TEACH YOU A TRADE for your work; only few months required; automobiles, electricity, plumbing, bricklaying; 6 years' experience; over 1400 workmen and $100,000 contract jobs. See ad. in "Learn Trades." UNITED CONTRACTING CO., offices 658 Pacific Electric Bldg. Shop, 284 Aliso st.

WANTED — LEARN THE AUTOMOBILE BUSIness. Day and night classes for chauffeurs, mechanics, demonstrators, salesmen; tuition reasonable. Address office Mechanical Training Department, CALIFORNIA GARAGE COMPANY, 310 Laughlin Bldg.

WANTED— Help, Male and Female. (Instruction Courses.)

FREE ILLUSTRATED BOOK TELLS OF ABOUT 300,000 protected positions in U. S. service. Thousands of vacancies every year. There is a big chance here for you, sure and generous pay, lifetime employment. Just ask for booklet T181. No obligation. EARL HOPKINS, Washington, D. C.

WANTED—RAGTIME PIANO PLAYING TAUGHT in 20 lessons. Write for free book. CHRISTENSEN SCHOOL OF POPULAR MUSIC, 23 Walker Bldg. Main 2176; F5793.

WANTED—BEAUTY CULTURE PAYS BIG. LEARN right. "FLORENTINE," 227 Mercantile place, near Broadway.

WANTED—MAKE MONEY WRITING SHORT STOries or for papers. Big pay. Free booklet tells how. UNITED PRESS SYNDICATE, San Francisco.

WANTED—PICTURE PLAY WRITERS, $10 PAY, we'll teach you; free information. PICTURE PLAY ASSOCIATION, D-11, San Francisco.

WANTED— Help, Male and Female.

WANTED—MAN AND WIFE TO SOLICIT FOR Sunset Magazine. A live proposition and good money made. Apply SUNSET MAGAZINE, Ground Floor Pacific Electric Bldg.

WANTED—SALESMEN— Agents, Solicitors.

WANTED— $30 TO $100 PER WEEK. Big commissions paid to intelligent salesmen on fast-selling Harbor Tract. Prompt settlement. Want men who have a knowledge of the city and some acquaintanceship. Brilliant opportunity for a few good men. Apply Friday, Monday and Tuesday, 821 Story Bldg., corner 6th and Broadway, 9:00 a.m. to 4:30 p.m. Ask for MR. MONTEITH, Sales Manager.

WANTED—FOR ABOUT SIXTY DAYS, WELL APpearing man, who has a large local acquaintance, stock, bond, insurance sales or organizing experience necessary. A legitimate and extremely profitable proposition for the right man. Address A, box 60, TIMES OFFICE.

WANTED—SOLICITORS EXCELLENT COMMISSION proposition with Sunset Magazine. See MR. HALL, SUNSET MAGAZINE, Ground Floor Pacific Electric Bldg.

WANTED — LADIES AND GENTLEMEN, BEFORE accepting any position or agency, see me and I'll convince you that I have the biggest money-making proposition in Los Angeles. J. H. QUINN, 312 California Bldg., Second and Broadway.

WANTED—AGENTS, HANDLE REMARKABLE money getter; easy to sell, easy to handle; repeat orders almost every house. Write for free sample. M. G. MARSH, L. B. 223, Sawtelle, Cal.

WANTED—LADIES FOR LOCAL DEMONSTRATION of useful articles. 500 EAST RANDOLPH, Huntington Park.

WANTED — LADY SOLICITORS, 40 PER CENT. commission, paid daily. 119 W. NINTH ST.

WANTED— Situations, Male.

WANTED—A REFINED YOUNG MAN, 24, WELL EDUCATED, HIGHEST REFERENCES, WILL ACCOMPANY INVALID OR ELDERLY GENTLEMAN TO THE ATLANTIC COAST, OR WILL GIVE ANY OTHER SERVICE IN EXCHANGE FOR TRANSPORTATION EAST. ADDRESS A. BOX 500, TIMES BRANCH OFFICE.

WANTED — POSITION AS A CHAUFFEUR IN private family or business concern by an exceptionally good man; 12 years' experience in different countries; 6 years with a royal prince, 4 years New York millionaire; an A-1 driver and mechanic, with all factory and road experience; speaks four languages; first-class references. PETERS, 113 S. Flower st.

WANTED—BUSINESS MEN TO KNOW THAT THEY can have a set of books opened and kept by the hour or day. Auditing. Tangled accounts straightened out. Accounting systems devised and installed. Terms reasonable. Phone TROWBRIDGE, 10403. Main 3798.

WANTED—BOOK-KEEPER, FIRST CLASS ALL around office man, can operate the typewriter, rapid and accurate, A1 references. Reasonable salary to start. Address A, box 428, TIMES BRANCH OFFICE.

WANTED — BY YOUNG MAN POSITION AS chauffeur or truck driver. Very careful and experienced. Can do also garden work and does own repairing. Good recommendations. Address C, box 9, TIMES OFFICE.

WANTED — YOUNG JAPANESE CHAUFFEUR wants position; good machinist, careful driver, have reference from last employer. HENRY, 122 East First st., Home F2940.

WANTED—WELL-EDUCATED YOUNG JAPANESE gentleman with many years' business experience; good speaker and writer of English, seeks a position of some kind; unlimitable references. Address NACA, 133 NORTH SAN PEDRO ST., city.

WANTED—GENTLEMAN, GOOD PIANO PLAYER, but don't read music, sober and steady, will take position in or out of city, experience, picture show and dancing schools. Address A, box 47, TIMES OFFICE.

WANTED—POSITION AS CHAUFFEUR BY JAPAnese, has five years' experience, careful driver and repairing, with best references. GEORGE, 615 Maple avenue. A5448.

WANTED — BY ENERGETIC YOUNG COLORED man as porter, janitor, house man or cook, 14 years' experience. A-1 references. McKIM, Phone South 6209.

WANTED—BOOK-KEEPING BY HOUR, DAY OR week. Auditing. Books opened and closed. Sick accounting systems made well; rates reasonable. Address A, box 243, TIMES OFFICE.

WANTED — POSITION, STENOGRAPHER AND book-keeper, 3 years' mercantile experience, $60. Phone Main 8590; F1234. SERVICE DEPARTMENT, 606 Fay Bldg.

WANTED—POSITION BY THOROUGHLY COMPEtent male nurse, acute or chronic cases taken in city or country. Address F.R.S., 4112 S. Figueroa st. Phone 28501.

WANTED — CHAUFFEUR DESIRES POSITION; single, good mechanic, careful driver; used to driving in, spare time; good references. Address A, box 392, TIMES BRANCH OFFICE.

WANTED—GARDENER WISHES SITUATION; PRIvate place, 20 years' California experience; first-class references. Address C, box 74, TIMES OFFICE.

WANTED—POSITION, BY EXPERIENCED DRAFTSman, engines, refrigerating, mining machinery, power plant design. JOHN BENDEL, 66 Riverside ave., Long Beach, Cal.

WANTED—POSITION, YOUNG BOOK-KEEPER, 6 years' experience; small company, $60. Phone Main 8590; F1234. PACIFIC AUDIT AND SYSTEM CO., 606 Fay Bldg.

WANTED—JAPANESE, EXPERIENCED CHAUFfeur wants situation. Good recommendation. Willing to do garden work. GEORGE, Main 8048; 64233.

WANTED—A YOUNG, FIRST-CLASS CHAUFFEUR and mechanician would like a position as chauffeur in private family. Speak Italian only. Best references. Address A, box 109, TIMES OFFICE.

WANTED—BRIGHT JAPANESE MAN WANTS POsition as chauffeur, has good experience; also can do garden work. F. & K. Garage, A1556; Main 5078. 300 N. SAN PEDRO ST.

WANTED — POSITION, BOOK-KEEPER, 5 YEARS real estate and warehouse companies. Good penman, $65. Phone Main 8590; F1234. PACIFIC AUDIT AND SYSTEM CO., 606 Fay Bldg.

WANTED—BY A COLORED MAN JUST FROM the East house-cleaning by the day and yard work. PHONE WILSHIRE 3980.

WANTED—CHRISTIAN YOUNG JAP. STRONG BOY wants position in all kinds work from 7 to 12 p.m. Phone F2962. GEORGE, 1072 El Molino st.

WANTED—FIRST-CLASS EXPERIENCED ORGANist wants engagement, any district. 1018 MISSION ST., South Pasadena.

WANTED — CHAUFFEUR WANTS JOB; EXPERIenced driver; can do own repairing. Address E. P. BROWN, 1002 E. 34th st., L. A.

WANTED—SITUATION, FIRST-CLASS ARCHITECtural draftsman. Good all-round perspective, elevation, interior, etc. 319 WEST SECOND ST.

WANTED—JAPANESE, EXPERIENCED COOK, DEsires situation. Highly recommended. ITO, 413 West 7th st. 64233; Main 8048.

WANTED—CLERICAL POSITION BY ACCURATE, reliable, permanent resident. Well experienced and best references. Address E, box 52, TIMES OFFICE.

WANTED—RAILWAY, HOTEL, WAREHOUSE, or ranch. A position will be accepted in above places. W. BLACK, 407 E. Fremont ave.

WANTED—GOOD EXPERIENCED JAPANESE GARdener wants position on private place, city or country. 1010 DEWEY AVE. 72079.

WANTED—CATERER OF WIDE EXPERIENCE DEsires position as manager or steward with first-class house or club. Address E, box 267, TIMES OFFICE.

WANTED—ACCOUNTING BOOKS KEPT BY HOUR, day, week or month; auditing; books opened and closed. Phone JOHN TRIMBLE, 28812.

WANTED—SEVERAL SMALL SETS OF BOOKS TO keep, by an expert book-keeper, terms reasonable. References furnished. PHONE 28812.

WANTED — AUTO REPAIRER, AMERICAN, speaks German, seeks position at once. Address B, box 5, TIMES OFFICE.

WANTED — CHAUFFEUR, AMERICAN, SPEAKS German, married, seeks position with first-class people. Address B, box 6, TIMES OFFICE.

WANTED—TO LEARN GARAGE WORK BY JAPAnese; private family or repairing shop. K. SULAIN, 628 S. Olive st.

WANTED—TO DRIVE CAR OR WORK IN GARAGE; can give references, honest and capable. Call Broadway 975. J. G. ASHTON.

WANTED—SITUATION GARDENER OR AROUND the house man by intelligent Japanese. Please write to M. K., 219 S. Hill st.

WANTED—I MAKE GOOD LAWNS AND DO ALL kinds of rough carpentering work. H. DUNCAN, 1073 N. Serrano ave. Phone Hollywood 948.

WANTED—ALL-AROUND PRINTER, MARRIED, wants work in country or city office; country preferred. Address B, box 226, TIMES OFFICE.

WANTED—TRAINED NURSE WILL TAKE PATIENT in home; reasonable. PHONE 28280.

WANTED—JOB BY AN EXPERIENCED GARDENer by day, month or contract. Y. HONDA, 20032.

EMPLOYMENT— Agencies.

WANTED— THE PACIFIC JAPANESE A.A.A. EMPLOYMENT BUREAU, House cleaning and Gardening Depts. 445 SOUTH OLIVE ST. Phones: F1078; Main 1714.

WANTED — JAPANESE CENTRAL EMPLOYMENT AGENCY. All kinds of Japanese help supply furnished; house and window cleaning department. Phone MAIN 8924; 62828. 124½ E. THIRD ST.

WANTED— ITO'S EMPLOYMENT OFFICE, MAIN 8048; 64233. 413 WEST SEVENTH ST.

WANTED—THE YOUNG WOMEN'S CHRISTIAN Association supplies first-class office help; stenographers, book-keepers, general office assistants. Desirable openings solicited for competent, reliable girls. Telephone MAIN 1827; HOME 10627.

WANTED— Situations, Female.

WANTED—POSITION, STENOGRAPHER, 5 YEARS railroads, $60. Phone Main 8590, F1234. PACIFIC AUDIT & SYSTEM CO., 606 Fay Bldg.

WANTED—SITUATION AS THOROUGHLY COMpetent cook, private family, city, anywhere, for good position. PHONE SOUTH 5106.

WANTED — EXPERIENCED LAUNDRESS WISHES work by the day; will also take laundry home; work guaranteed. PHONE MAIN 9578.

WANTED—TWO FIRST-CLASS COOKS WANTS POsition together in oil camp. MAIN 9208.

WANTED— Situations, Female.

WANTED — ENGLISHWOMAN DESIRES ENgagement as secretary companion or managing housekeeper; well educated, traveled much, languages, excellent references. Address Z, box 147, TIMES OFFICE.

WANTED—STENOGRAPHER AND BOOK-KEEPER, several years' experience, fully competent, to take entire charge of office. Will start reasonable. City references. Address B, box 597, TIMES BRANCH OFFICE.

WANTED—WOMAN EMPLOYED DURING DAY would give services mornings and evenings in exchange for room and board. Address A, box 12, TIMES OFFICE.

WANTED—MIDDLE-AGED MAN, SINGLE, SPEAKS English and French, sober, handy and healthy, wants situation in factory, store or office; moderate wages. COSANDEY, 409½ N. Main st. Orchard Hotel.

WANTED — POSITION, BOOK-KEEPER AND stenographer, last 7 years fruit company. Good penman, $75. Phone Main 8590, F1234. PACIFIC AUDIT & SYSTEM CO., 606 Fay Bldg.

WANTED—TWO GIRLS WISH POSITION IN PRIvate family as good cook and waitress or upstairs girl. Wages $45 and $35. Good reference. Reply C. T., 1134 East 34th st., Los Angeles, Cal.

WANTED—STENOGRAPHER WISHES SOME EXtra work copying, etc. Terms reasonable. Phone A5707.

WANTED—JAPANESE GIRL WANTS SITUATION, good cook and housemaid. Wages $40. ITO'S, Main 8048; 64233.

WANTED—SITUATION AS NURSERY GOVERNESS, high class references from former employer, New York. Address B, box 389, TIMES BRANCH OFFICE.

WANTED—SITUATION BY COLORED WOMAN, good plain cook, in boarding house or family. Will do cleaning. References. Phone MAIN 7614.

WANTED—FIRST-CLASS EXPERIENCED STENOGrapher wants permanent position. $15 per week to start. PHONE 51300.

WANTED—HOUSEWORK BY MIDDLE-AGED WOMan, good plain cook. Care MRS. M'GUGAN, Graham Station.

WANTED—POSITION, STENOGRAPHER, LAST 3 years coal company, $65. Phone MAIN 8590, F1234. Service Department, 606 Fay Bldg.

WANTED—LADY HIGH SCHOOL STUDENT DEsires to assist in some office work Friday afternoon and Saturday. PHONE SOUTH 8027.

WANTED—YOUNG GIRL, 17 YEARS, GERMAN, respectable, position to care for children. 2644 HALLDALE AVE., rear.

WANTED—DRESSMAKING BY THE DAY OR AT home, $2 per day. Call evenings. HOLLYWOOD 447.

WANTED — YOUNG ENGLISH WOMAN, QUICK, wants housework for few hours daily, 25 cents hour and car fare. PEARCE, 41708.

WANTED—YOUNG WOMAN WISHES HOUSEWORK; go home nights. PHONE SOUTH 6150.

WANTED — BY PRACTICAL NURSE, WORK BY week. Address 1000 W. 20TH ST. Phone 21184.

WANTED—TYPEWRITING TO DO. 612 F. E. BLDG. Main 7426; F4872.

WANTED—LACE CURTAINS TO LAUNDER, 25c pair, 5 for $1.00. Work guaranteed. Phone 20004.

WANTED—EXPERT LAW STENOGRAPHER WISHes four hours' work daily. Phone 54581.

WANTED—WASHING, ROUGH DRY, 30 CENTS per dozen. Will call. Phone BOYLE 2751.

WANTED—POSITION, FIRST CLASS GERMAN cook, city or country. Address 1518 E. 23RD ST.

WANTED— Situations, Male and Female.

WANTED—A JAPANESE COUPLE DESIRES POsition in private family; man is remarkably good cook and wife is first-class second maid; both of them speak English well; references. GEORGE, phone A4259.

WANTED — SITUATION AS COOKS, MEAT AND pastry; by experienced, capable American couple; city or country. Address C. K., 1310 WEST TEMPLE ST. Phone Broadway 5817.

WANTED—BY JAPANESE COUPLE, SITUATION AS cook and housework or garden work. KAWA, 209 S Savannah.

WANTED—MARRIED MAN WISHES POSITION ON ranch; experienced. Address A, box 402, TIMES BRANCH OFFICE.

WANTED— Work by the Day.

WANTED—A WHITE LADY WANTS WORK BY the day, washing and cleaning. Phone SOUTH 6012.

WANTED—LAUNDRY TO TAKE HOME BY COLored lady; $1 dozen, large; 25, small; car fare. VERMONT 857.

WANTED—BY RELIABLE COLORED GIRL, DAY work or general housework. Phone BROADWAY 3614.

WANTED—AMERICAN WOMAN, GOOD LAUNdress, wants work by the day, washing, ironing. HOME PHONE 28038.

WANTED — FIRST-CLASS LAUNDRESS WOULD like steady place; Wednesday and Friday; colored. Phone SOUTH 4674.

WANTED—A FINE LAUNDRESS WANTS WORK BY the day. Phone SOUTH 3080.

WANTED—EXPERIENCED LAUNDRESS WISHES laundry work to take home. BDWAY. 3354.

WANTED — WORK BY THE DAY OR HOUR; bundles to bring home, cooking. 41557.

WANTED—FIRST-CLASS LAUNDRESS WANTS day work. WILSHIRE 4231.

WANTED—LAUNDRY TO BRING HOME. WILSHIRE 3480.

WANTED — CAPABLE SWEDISH LADY WISHES cleaning by day. BROADWAY 4041.

WANTED—LACE CURTAINS HAND LAUNDERED, 25c. WILSHIRE 3480.

WANTED— Carpentering, Paper-hanging, Tinting, etc.

WANTED—WORK BY A GOOD ALL-AROUND paper hanger, painter, grainer, etc., by day or job. Address J. H. P., ROOM 5, 1022 Hope st.

WANTED—PAINTING, TINTING, PAPERHANGING, low price; good work. SOUTH 5757.

WANTED—WILL PAINT, TINT OR PAPER YOUR room, lowest prices, work guaranteed. MAIN 7258.

WANTED— Partners.

WANTED—MAN WITH $500 TO $1000 TO HELP finance a fine subdivision near Los Angeles. We need this money right away. You share in the profits. Address B, box 380, TIMES BRANCH OFFICE.

WANTED—PARTNER WITH $150 TO INVEST for show business at beaches, experience unnecessary. I have the goods. Address D, box 110, TIMES OFFICE.

WANTED—A PHYSICIAN, REGISTERED IN THIS State, has $1000 cash to invest in the Medical Advertising Business. For an interview address A, box 437, TIMES BRANCH OFFICE.

WANTED—A BUSINESS PARTNER FOR SANITArium; some capital. Address E, box 272, TIMES OFFICE.

WANTED—GENTLEMAN, SOME MONEY, BUY INterest live business clearing $390 monthly. CARD, 302 Grant Bldg.

WANTED— To Rent.

WANTED—TO RENT— List your houses and flats with us. We have a constant demand for furnished and unfurnished property from four to twelve rooms. RENTAL DEPARTMENT, CALIFORNIA REALTY CORPORATION, O. E. FARISH, President. 353 S. Hill st.

WANTED—SMALL FURNISHED HOUSE BY REsponsible couple with year-old child. Will give good care. Rent must be reasonable. Will lease for year or longer. Might take part of house if separate and on ground floor. Three or four rooms. Address E, box 459, TIMES BRANCH OFFICE.

WANTED—5 OR 4-ROOM UNFURNISHED FLAT; state rent asked. RAY BROOKS, 208 E. 32d st., city.

WANTED— Rooms and Board.

WANTED—BOARD AND ROOM BY YOUNG MAN in exchange for service before and after school hours. MAIN 6643 or 66210.

WANTED— To Purchase Real Estate.

WANTED—TO PURCHASE, ALFALFA IMPROVED ranch to $5000 or good vacant acreage suitable for subdivision, Los Angeles or San Diego; pay with some cash and good Los Angeles income on 6 per cent. basis; located on Beacon, between 7th and 8th. HOME 557268; WILSHIRE 4654.

WANTED—CLEAR HOME OR LOTS. For $14,000, new flats, mortgage $5000. Rent $130. Take clear exchange up to $9000 and pay not over $500 cash difference. F. M. SIMPSON, 501 Title Insurance Bldg. F3038; Broadway 5150.

WANTED—CLEAR LOT AS FIRST PAYMENT ON new 5 room bungalow, southwest, price $3000; balance easy terms. M'CRAY-CONZELMAN CO., 242 Title Insurance Bldg., F3064, Broadway 1560.

WANTED—TO PURCHASE FOR CASH. 1st—Lots in southwest for building. 2nd—Lots in Glendale for building. 3rd—City land for subdivision. MATTHEWS & MATTHEWS, 320 Douglas Bldg., corner Third and Spring sts.

WANTED—5 OR 6-ROOM HOME OR LOT, CLOSE in. Owners give address, location, terms, must be bargain. Address A, box 552, TIMES BRANCH OFFICE.

WANTED—1 OR 2 ACRES, HIGH GROUND, HOLlywood way or Tropico. Cheap for cash. BEACH & HATCH, Main 5081, A5027.

WANTED—LARGE TRACT LAND TO SUBDIVIDE or cultivate, California or Arizona. H. C. HOLLINS, 729 Story Bldg. F5550; Main 7124.

WANTED— To Purchase Miscellaneous.

WANTED—TOP PRICES PAID FOR LADIES' AND men's good used clothing. 503 S. SPRING ST. Main 4624. F3808.

WANTED — CASH PAID FOR FEATHER BEDS. 756 SAN PEDRO ST. Main 1168.

WANTED—TO BUY OR SELL FOR CASH, OLDfashioned jewelry, silverware, laces, antiques, also stamp collections. 614 W. SIXTH ST., near Grand.

WANTED—TO BUY, IMMEDIATELY, PAY CASH if cheap, windmill, tank, engine, piping, blacksmith's tools. Write 816 YALE ST.

WANTED— To Purchase Miscellaneous.

WANTED—LADIES', MEN'S CLOTHING, FULLdress, Tuxedo, ladies' evening wear; positively highest prices paid. 319 S. SPRING ST., room 24. Main 2697, F2984.

WANTED — ANY QUANTITY OR QUALITY OF restaurant fixtures, store fixtures, office furniture, good household furniture, merchandise. Phone Main 3042. F5016. L. C. SKEELS, 913 S. Main st.

WANTED—TO BUY MISCELLANEOUS, MASQUErade costumes. Price must be right. at 1037 S. BROADWAY. Broadway Skating Rink. Masquerade skating Wednesday eve., May 7.

WANTED—WOULD LIKE TO PURCHASE OLD collection of stamps; also old stamps on letters. Also used on original letters. Address M. H. NEWMARK, M. A. Newmark and Co.

WANTED — DIAMONDS, EMERALDS, PEARLS and jewelry. Any amount. Pay highest cash prices. HARRY REID, 705 Grant Bldg. Phone 11928.

WANTED—DIAMONDS, ANY SIZE, AND JEWELRY all kinds. Will pay cash. MARKWELL & CO., 300 Grant Bldg., Fourth and Broadway.

WANTED—MEN'S CAST-OFF CLOTHING, EVENing wear, etc.; only reliable house, paying highest prices. ARNOLD, Main 5745, A5731.

WANTED—DIAMONDS, OLD GOLD, ANTIQUES bought for cash. H. E. CROUCH CO., 217 W. Sixth st.

WANTED— Miscellaneous.

WANTED—YOU TO KNOW THAT TWO THOUSAND recipes contributed by some of the best cooks in California are contained in The Times New Cook Book. Now on sale. Price 25c; postage 5c extra.

WANTED — YOU TO KNOW THAT NINETY-three recipes for jams, marmalades and pickles are in The Times New Cook Book. Now on sale. Price 25c. Postage 5c extra.

WANTED—WELLS TO BORE, $1 PER FOOT. Tanks, engines, pumps, etc. J. G. MARTIN, San Gabriel, Cal. Residence San Gabriel blvd. and Covina electric line.

WANTED—BOOKS BOUGHT. DAWSON'S BOOKSHOP. 518 S. HILL. F3250. MAIN 3850.

WANTED— Furniture.

WANTED—WE PAY THE VERY HIGHEST CASH price for all kinds of furniture, household goods, merchandise, etc.; any quantity; we also sell on commission and advance cash on consignments. A trial will convince you and we are always at your service; we have the largest, best equipped and oldest auction house in the State. REED HAMMOND, Auctioneers, 1049 S. Broadway and Main. Phone Broadway 2800. Home F3543.

WANTED — WE PAY MORE CASH FOR FURNIture, household goods, merchandise, etc., than any firm in the city; any quantity. Also sell on commission. Cash advanced on consignments. Largest and oldest established auction house in California. RHOADES & RHOADES, Auctioneers, 1501-3-5 S. Main st. Phones—25670, Main 1259.

WANTED—TO PURCHASE THE FURNITURE OF private residence in high-grade oak, birdseye maple and mahogany; in Los Angeles, Pasadena, Glendale or Alhambra; for CASH; let me know at once; from 8 to 14 rooms. No dealers. Address Easterner, box 475, TIMES BRANCH OFFICE.

WANTED — HIGHEST CASH PRICE PAID FOR furniture, carpets, household goods, office furniture, desks and safes, restaurant outfits, store fixtures, any amount. EASTERN AUCTION AND COMMISSION CO., 809-813 East First st. Main 5275; A2507.

WANTED—WE BUY ALL KINDS HOUSEHOLD and office furniture, rugs, carpets and stoves, pay cash. ARNOLD FURNITURE CO., 143 E. 7th st. F5624. Main 2582.

WANTED — FURNITURE, HOUSEHOLD GOODS, any amount for cash, be sure and call us before you sell. SUGARMAN, 112-114-116 Court st., between Spring and Main st. Phones: F4910. Main 8114.

WANTED — TO PURCHASE THE ENTIRE FURnishings of private residence, 5 to 8 rooms. F5702, BROADWAY 1530.

WANTED—TO BUY SOME FIRST-CLASS RUGS AND furniture of some home. 5 to 10 rooms. Will pay cash. Phone BROADWAY 6543.

WANTED — HIGHEST PRICES PAID FOR USED furniture, office desks, stoves, rugs. BROADWAY 1791. 417 W. 7th st.

WANTED—PARTY DESIRES TO PURCHASE 5 OR more rooms of furniture. PHONE 23288.

TO LET— Furnished Rooms.

TO LET— NEW HOTEL BROADWAY. NEW HOTEL BROADWAY. TWO HUNDRED AND FIFTY ROOMS. Opposite Courthouse. 236 N. Broadway. Very desirable location, one block from new postoffice, and car service in all directions; all outside light and airy, clean rooms; elegant furnishings, handsome lobby, free telephones in rooms, elevator, steam heat, hot water, private baths, roof garden [illegible]. Rates 75c to $2 per day, $4 to $7 per week; with private bath [illegible]. HOME PHONE 10467; SUNSET BROADWAY 6150.

TO LET—HOTEL SHERMAN, Entrance 314 W. 4th st., near Broadway. POPULAR SUMMER RATES—$4 to $7 a week, $1 a day. Suites of two bedrooms and private bath, $35 a month up. ATTRACTIONS—A modern house of 150 rooms, unsurpassed in furnishings, bedding, cleanliness and service. PATRONAGE—Unequaled in either class or volume by any popular priced house in the city.

TO LET—HOTEL MARION, 920 W. 2D ST. Special summer rates, single rooms, $3 per week and up; rooms with bath, $15 and $20 per month; newly furnished; all modern conveniences; in a very desirable location; elegant furnishings; large handsome lobby; steam heat, hot water, private bath.

TO LET—ROOMS, TO REFINED GENTLEMEN; private residence, in exclusive residential section, east front, abundant light, large closets, well furnished, Pico Heights car, use of bath and telephone. Phone after 6 p.m. HOME 74653.

TO LET—ABBOTSFORD INN, Eighth and Hope. F4183. Main 6907. Largest and cheapest rooms, $3 and up, strictly modern, free billiards.

TO LET—HADDON HALL HOTEL, 326½ S. Spring st. Large, clean, well furnished rooms, 50c, 75c, $1 per day, $2 to $4 per week.

TO LET—IN PRIVATE FAMILY, 2 BEAUTIFULLY furnished rooms with bath; meals optional. References essential. Phone 565081. 426 S. KENMORE AVE.

TO LET — FURNISHED ROOMS FOR LIGHT HOUSEKEEPING, PRIVATE BATH, USE OF PHONE, SUMMER RATES. 725 W. 47TH ST. HOME 28217.

TO LET—2 NICELY FURNISHED ROOMS, SINGLE or double, opening into bath. Desirable location, walking distance. 1128 SOUTH FIGUEROA. Phone 54760.

TO LET—MODERN FURNISHED FIVE LARGE sunny rooms. The lower part of a double house, private entrance; two large porches, desirable location. Adults. 731 E. 32ND ST.

TO LET—COOL, CLEAN, COMFORTABLE, REAR room, large closet, same floor as bath, to permanent person, reasonable. Opposite St. James Park. University car line. 523 W. 23RD ST.

TO LET—REX HOTEL, 216 S. BROADWAY, CENtral, clean, sanitary. $3 to $4 week. Baths, phones, heated.

TO LET—JUST OPENED, HOTEL ALAN, 280 E. Second st. Modern and sanitary, private phones. $2.50 to $4.00 week.

TO LET — ELEGANTLY FURNISHED ROOMS, bath, garage, table board, unsurpassed, with maid service. 729 S. BONNIE BRAE ST.

TO LET — DESIRABLE HOUSEKEEPING SUITE; 2 or 3 rooms, also single rooms. 1102 SAN JULIAN. Broadway 6493.

TO LET—TWO FURNISHED ROOMS, SEPARATE or connecting. Pico car. 1400 BOND ST. Three blocks west Figueroa.

TO LET—LADY HAVING ATTRACTIVE HOME, also garage, will room two gentlemen. Call up after 5 p.m. Phone MAIN 4477.

TO LET—FURNISHED HOUSEKEEPING ROOMS, bungalow, close-in, from $2.50 up. 232 WEST 17TH ST.

TO LET—ONE LARGE FURNISHED ROOM IN private family of adults. 921 WEST 9TH. Phone Main 8230.

TO LET—SINGLE OR EN SUITE FOR HOUSEkeeping, $2.50 week up. 611 TEMPLE ST.

TO LET—$2 WEEK EACH, $7 MONTH, FURnished housekeeping rooms, bath. 548 E. PICO.

TO LET—FURNISHED ROOM, PRIVATE FAMILY, high location, half block from Westlake Park. 54582.

TO LET—FURNISHED ROOM FOR HOUSEKEEPing, $2 per week. 235½ N. GRAND.

TO LET—TWO SUNNY FRONT ROOMS, SUITABLE for gentlemen. 323 E. WASHINGTON ST.

TO LET — FURNISHED ROOMS, LARGE AND clean, $1.50 per week. 324 S. HILL ST.

TO LET—HOTEL ORMOND, NICE LARGE, SUNNY rooms, summer rates, with or without bath.

TO LET — NICELY FURNISHED FRONT ROOM, for gentleman. 1110 S. GRAND AVE.

TO LET— Unfurnished Rooms.

TO LET — 3 HOUSEKEEPING ROOMS WITH bath. Address 3725 S. VERMONT AVE.

TO LET— Unfurnished Flats.

TO LET—A MODERN 5-ROOM LOWER FLAT, close in, all conveniences; gas range, laundry trays, rent reasonable. 132 E. 27TH ST. near Main. Phone 22662.

TO LET—UNFURNISHED, NICE, CLEAN, SOUTH flat, built-in effects, disappearing beds. 1219 IROLO ST. Pico Heights. Phone West 4017.

TO LET—5-ROOM, SUNNY, UPPER FLAT, ALL improvements. WEST 5072.

TO LET — CLOSE-IN 3-ROOM SUNNY COTTAGE flat, $15. PHONE 51841.

TO LET—UNFURNISHED, 2 NEW 3-ROOM SUITES, strictly modern and private, $16 and $18 per month. Call in rear at 5519 S. PARK AVE.

TO LET—REASONABLE, 7 ROOM FLAT WITH all modern conveniences at 621½ W. 17th st. near Figueroa st.

TO LET—LOWER FOUR ROOM FLAT, STRICTLY modern. Key 717 EAST 28TH ST.

TO LET—5-ROOM UPPER SOUTH FLAT. NICE and close in. Adults. 985 VALENCIA.

TO LET—$21, $23. 3-ROOM FLATS. 2 WALL beds; walking distance. 461 LUCAS AVE.

TO LET— Unfurnished Flats.

TO LET—UNFURNISHED FLATS, [illegible] 4 rooms and bath, [illegible] hardwood floors, etc. [illegible] Fourth, on Union, $25; adults. [illegible] Phone 52700.

TO LET—6-ROOM COTTAGE FLAT, [illegible] and front, Westlake district, walking [illegible] 7th and Broadway; also private [illegible] references exchanged. See owner, 1020 [illegible]

TO LET — NEW 4-ROOM FLATS, [illegible] disappearing beds, hardwood [illegible] Inquire on premises. [illegible]

TO LET—3447 S. HOPE, ARTISTIC [illegible] bungalow flat, mission finish, all [illegible] Phone SOUTH 6267.

TO LET — FLAT, 5 rooms, including [illegible] garage. See this for the best. Open [illegible] SO. VERMONT.

TO LET—UNFURNISHED FLAT, [illegible] bath. Wall bed, close in. [illegible] at 672 LUCAS AVE.

TO LET—UNFURNISHED UPPER FLAT, [illegible] rooms and bath, rent reasonable. [illegible] M. C. RADFORD, 681 E. 29TH ST.

TO LET—FINE FLAT, IN WESTLAKE [illegible] Apply 1028½ Park View st. [illegible]

TO LET—SUNNY UPPER 5-ROOM FLAT [illegible] per month, gas range, excellent location [illegible] CATALINA ST. Pico Heights car.

TO LET—4 AND 5-ROOM FLATS, UNFURNISHED [illegible] good location. Address 1802 E. [illegible] BROWN.

TO LET—UNFURNISHED NEW 5 AND 6 [illegible] flat, built-in effects; high ground; [illegible] no children. 1251 W. FOURTH ST.

TO LET—$18, THOSE NEW, MODERN [illegible] at 4210-4212 Moneta ave. reduced [illegible] summer months to permanent tenants. [illegible]

TO LET— Furnished Flats.

TO LET—4-ROOM LOWER [illegible] clean, well furnished, good location [illegible] service. Summer rate. 1761½ S. [illegible] 5922.

TO LET—ON OR ABOUT MAY 15, [illegible] Colonial flat, with sleeping porch, [illegible] part of city; best car service. [illegible] 76, TIMES OFFICE.

TO LET—FURNISHED, 3-ROOM FLAT, [illegible] hardwood floors, piano, telephone [illegible] distance; adults only. 1622 ORANGE [illegible] Union ave.

TO LET—FURNISHED UPPER [illegible] 5 sunny rooms, bath, 2 bedrooms, [illegible] lower furnished flat, 4 sunny rooms, [illegible] adults. 943 VALENCIA ST.

TO LET — 6-ROOM FURNISHED FLAT [illegible] best location; close to business [illegible] 505A SO. BOYLSTON.

TO LET—5-ROOM LOWER FLAT, COMPLETELY [illegible] furnished; 2 beds, piano, open fireplace [illegible] 1335 INGRAHAM ST.

TO LET—3 ROOMS, COMPLETELY FURNISHED [illegible] with balcony, private home, [illegible] $18 month. 730 CLANTON ST. [illegible]

TO LET—NEWLY FURNISHED FLAT, [illegible] bath and sleeping porch, hot and cold [illegible] and electricity, summer rates. [illegible]

TO LET — NEATLY FURNISHED [illegible] flat, with built-in features. [illegible] to right party. Phone 23658. 1370 WEST [illegible]

TO LET — FURNISHED COTTAGE FLAT, [illegible] electricity, bath, $20 month; [illegible] a month, water free. Adults. 121 EAST [illegible]

TO LET—NO. 508, CORNER E. 16TH ST., [illegible] cor., furnished 3-room flat.

TO LET—5-ROOM, FURNISHED FLAT, [illegible] car line; nice and quiet. 30TH AND [illegible]

TO LET—FURNISHED, 3-ROOM FLAT, [illegible] location and good car service. [illegible]

TO LET—5-ROOM LOWER SOUTH [illegible] flat, nice and close in. Adults. [illegible]

TO LET— Apartments Furnished.

TO LET— THE STRATFORD. Strictly high class apartment hotel, [illegible] Burlington, all outside [illegible] blocks from Westlake Park; [illegible] flowers, tennis courts; 2, 3 and 4-room [illegible] completely furnished.

TO LET—APARTMENTS FOR RENT [illegible] 6TH ST. [illegible] daily. A2049; Main 2042.

TO LET— THE SILVERADO APARTMENTS, [illegible] W. 11th st. Just opened. Beautifully finished, [illegible] apartments, modern in every way; [illegible] Excellent car service. Special rates.

TO LET—OAKLAND APARTMENTS, [illegible] $20 and $21 monthly [illegible] 2042.

TO LET—CHEROKEE APARTMENTS, [illegible] HOPE. MAIN 2012. [illegible]

TO LET—2-ROOM APARTMENT, PRIVATE BATH, [illegible]

TO LET—HENRIETTA APARTMENTS, 1406 Albany street. Opened April 20. [illegible]

TO LET—ROOSEVELT APARTMENTS, [illegible] Figueroa st. [illegible]

TO LET— THE WAYLAND APARTMENTS [illegible] 539 S. HOPE ST.

TO LET— EDGERLY APARTMENTS, 1039 South Hope street. Strictly first-class. [illegible] Main 1186.

TO LET—MICHIGAN APARTMENTS, [illegible] First st. [illegible] PHONE A7008.

TO LET— STRATHALLAN APTS. [illegible] W. Ninth st. [illegible]

TO LET — SUNNY SLOPE APARTMENTS [illegible] MIGNONETTE ST., or 408 W. 6th st. [illegible]

TO LET— The EDWARDS APARTMENTS, [illegible] Phone 53619. Well furnished [illegible] $18 and $20. Come today.

TO LET—THE FRANK APARTMENTS. [illegible] 2322 W. NINTH, corner Hoover.

TO LET—DEW DROP APARTMENTS, [illegible] Boylston st., 2 and 3-room [illegible] $22.50 and $25 [illegible] F4574 or A2042.

TO LET—NICE LIGHT, AIRY APARTMENTS [illegible] newly furnished, modern [illegible] MONROE APARTMENTS, [illegible] Phone 55300; Main 5266.

TO LET—ST. ANDREWS APARTMENTS [illegible] Best residence section in city; [illegible] rates; special inducements [illegible] Corner PICO AND HOOVER.

TO LET—LELAND APARTMENTS, 742 South Burlington. Two, three and four-room apartments. Summer rates.

TO LET—THE BRUNSWICK APARTMENTS, [illegible] West 23rd. Summer rates, PHONE [illegible] 272.

TO LET—AURORA APTS. 2 AND 3-ROOM [illegible] month, furnished, $12 and $14 per month. [illegible] 32D ST. Phone south 7722.

TO LET—MILLER APARTMENTS, [illegible] new, elegantly furnished [illegible]

TO LET—SUNNY COMFORTABLE APARTMENTS [illegible] within easy walking distance, [illegible] CROCKER ST.

TO LET—OPEN TODAY, NEW [illegible] ANNEX, 509 E. Pico. [illegible] rates.

TO LET—MATHIS APARTMENTS, [illegible] Just opened, strictly modern, [illegible] Maple ave. or Main st. cars to 16TH.

TO LET—CROW APARTMENTS, [illegible] Hill, nicely furnished, [illegible] private baths, $18 per month and up.

TO LET — SAN GABRIEL APTS., [illegible] st., strictly modern 2 and 3-room [illegible] distance, reasonable rates.

TO LET — $15 MONTHLY. NEW [illegible] APARTMENTS, 505 East Pico, [illegible] private bath.

TO LET—MARSHALL APTS., [illegible] Strictly modern, single and double, [illegible] up. HOME 53120; BDWY. 4194.

TO LET—ONE 2-ROOM APARTMENT, [illegible] front suite downstairs, suitable for 1 or 2 [illegible] at 1028 S. FLOWER.

TO LET—THE TEMPLETON, [illegible] clean, sunny rooms, single and [illegible] Broadway.

TO LET—VERY CLOSE IN, [illegible] $18; 3 rooms, $25; private bath. [illegible] HOPE.

TO LET—WHITTIER APARTMENTS, [illegible] 3-room apartments, private [illegible] Take West 7th st. car to Whittier st.

TO LET—3-ROOM FURNISHED APARTMENT, NOBLIE APARTMENTS, [illegible] 3337. Take Pico car.

TO LET—NORTHWEST APARTMENTS, [illegible] Temple car to Boundry ave. [illegible] PHONE A5522.

Classified Liners.

TO LET—
Unfurnished Flats.

TO LET—
Apartments Furnished.

TO LET—
Furnished Flats.

TO LET—
Rooms and Board.

TO LET—
Rooms and Board for Children.

TO LET—
Unfurnished Houses.

TO LET—
Furnished Houses.

TO LET—
Houses, Offices, Business Sites.

TO LET—
Stores.

TO LET—
Beach Property.

TO LET—
Miscellaneous.

FOR SALE—
Houses.

FOR SALE—
Income Property.

FOR SALE—
Suburban Property.

FOR SALE—
Country Property.

FOR SALE—
Business Property.

FOR SALE—
City Lots and Lands.

FOR SALE—
Beach Property.

FOR SALE—
Ranches.

FOR SALE—
Alhambra.

FOR SALE—
Eagle Rock.

FOR SALE—
Glendale.

FOR SALE—
South Pasadena and Oneonta Park.

FOR SALE—
Hollywood.

FOR SALE—
Long Beach.

FOR SALE—
Newport.

FOR SALE—
Hermosa.

FOR SALE—
Harbor Property.

FOR SALE—
Country Property.

FOR SALE—
Antelope Valley.

FOR SALE—
La Canada.

FOR SALE—
Santa Cruz.

FOR SALE—
San Joaquin Valley.

FOR SALE—
Imperial Valley.

FOR SALE—
Coachella Valley.

FOR SALE—
Palo Verde.

FOR SALE—
Government Land.

FOR SALE—
Oil Property.

FOR SALE—
Orange and Lemon Groves—For Sale, Exchange, Wanted.

FOR SALE—
Poultry Ranches.

CONTRACTORS—
and Builders.

Classified Liners.

HOTELS AND LODGING HOUSES—
For Sale, Exchange, Lease or Wanted.

FOR EXCHANGE—
LOCATED WEST 7TH STREET, CORNER. 60-room modern pressed brick building, with long lease. It's furnished right up to now. Everything else very best. Disappearing beds, sun parlor, private baths, swell ground floor lobby. We have them all on our list but this is the only up-to-date proposition that will exchange for real estate. It's worth $10,000 according to surrounding places, but owner must give up and will exchange on an $8500 basis.
AMBROSE L. HAMELL COMPANY,
F2606. 629 Story Bldg. Main 5567.

FOR SALE—FURNITURE, 6 ROOMS AND LOVELY sleeping porch (upper flat,) 10 minutes' walk from Broadway. Ideal location, absolutely respectable and in the midst of a foliage that is beautiful to look at and renders the atmosphere delicious to inhale. See this lovely home; two rooms pay rent; rental $25. 1170 WEST 8TH.

FOR LEASE—ROOMING HOUSE, 58 ROOMS, WILL be completed June 1, hot and cold water in every room, long lease. Inquire 620 PACIFIC ELECTRIC BLDG.

FOR SALE—FIFTY-THREE-ROOM HOTEL, CORner, brick, near station; rent $2.70 a room; $3500; terms $2500; must sell; money-maker for man and wife. Address B, box 100, TIMES OFFICE.

FOR EXCHANGE—40 ACRES OF LAND IN COAchella Valley, want rooming or apartment-house, from 30 to 40 rooms, will also add seven-room flat in exchange for same. 560926. 725 HARTFORD.

WANTED—I HAVE SEVERAL GOOD RESIDENCE lots at San Diego and some cash to trade for a room in a rooming-house. OWNER, 502 SOUTH MAIN. Room 20.

WANTED—I WANT AT ONCE FIFTEEN TO FORTY unfurnished rooms suitable for rooming-house. 502 SOUTH MAIN. Room 20.

FOR EXCHANGE—SEVEN-ROOM FLAT, FOR 20-room apartment or rooming-house. Will add a little cash. 556926. 725 HARTFORD.

FOR SALE—PRIVATE ROOMING HOUSE, TEN rooms, 4 rooms pay more than rent. Sell reasonable, suitable terms. 1527 SOUTH HOPE.

FOR SALE—FOR ONLY $650, WITH VERY EASY terms, close-in rooming-house. See MR. MAURER, 419 Security Bldg.

FOR SALE—8 ROOMS; GOOD THING FOR MAN and wife; cheap. 640 E. 23RD ST. 21891.

FOR SALE—ROOMING HOUSE DOING A FINE business, good location. 1615 SOUTH FIGUEROA.

APARTMENT HOUSES—
For Sale, Exchange, Lease or Wanted.

FOR SALE—
APARTMENT-HOUSES.
MUST IS MASTER.
This 100-room close-in apartment-house that clears $441 per month, long lease and low rent, must be sold by May 1. $2000 cash or $4000 in clear property handles same, balance very easy.

WE HAVE SEVERAL GOOD PAYING APARTMENT-HOUSES, 25 to 150 rooms, which owners will exchange for real estate of any kind.
Strain & Doyle,
ROBERT MARSH & CO.,
213-224 Trust & Savings Bldg.,
6th and Spring sts.
10175; Main 5045.

FOR SALE — APARTMENT-HOUSE, BEAUTIFULly furnished, in fumed oak and mahogany, 9 year lease at $5.50 per room, excellent location, only one vacancy. $3250 will handle. Phone 25550 for appointment.

WANTED—LIST YOUR REAL ESTATE, LODGING or apartment-houses with us. We have the facilities to handle the business. Correspondents in principal towns. CALIFORNIA COMMERCIAL AND REALTY CO., 415 Byrne Bldg., Los Angeles.

FOR SALE—
Flat and Apartment Property.

FOR SALE—NEAR ST. JAMES PARK, A FINE corner 100x105, for sale by owners, for apartment-house site or flats, facing east and southeast, improved with two cottages; price $10,500. Call at 2023 OAK ST.

FOR EXCHANGE—
Business Property.

FOR EXCHANGE—
Fine industrial corner, price $25,000, mortgage $8500; 100 acres of fine level land in Tulare county, clear; price $10,000; 5-acre orange grove at Rialto, price $10,000, clear; trust deed on Los Angeles income property, $4400, two years, 7 per cent. Will put in all the above for a piece of business property in Los Angeles or acreage near by.
ROY B. KING,
with
W. W. MINES & CO.,
631 South Spring street.
Home 60478; Main 2875.

FOR EXCHANGE—NEW FLAT BUILDING, value $14,000; mortgage $6500; rent $120. Want clear lots or residence to $7500 or $8000. F. M. SIMPSON, 501 Title Ins. Bldg. F3035; Broadway 5150.

FOR EXCHANGE—
Houses.

FOR EXCHANGE—

$22,500, CLEAR OF INCUMBRANCE, 10-ROOM MODERN RESIDENCE LOCATED IN THE BEST BLOCK IN THE WILSHIRE DISTRICT, LARGE LOT, EAST FRONT, SURROUNDED BY MAGNIFICENT HOMES. I WILL EXCHANGE THIS PROPERTY FOR UNIMPROVED ACREAGE NEAR THE CITY OR WILL EXCHANGE FOR PRODUCTIVE BUSINESS PROPERTY AND PAY CASH DIFFERENCE OR ASSUME.
C. E. HOLMAN,
611-12 SECURITY BLDG.
F5344; MAIN 5450.

FOR EXCHANGE—
READER.
Have you a clear lot or lots you would like to trade for a new, modern and up-to-date 5 to 6-room bungalow, on large lots, 20 minutes' ride on yellow car? If so, come in and talk it over with the owner; no commission charged.
Or will sell on easy terms.
"Any old thing to keep the business going. Do not phone, come to office."
J. FRANK BOWEN,
420 Stimson Bldg.

FOR EXCHANGE—
Modern house located on Normandie, just off West Adams, east front. Price $8500, mortgage $2000, 3 years, 6½ per cent. Will take good land in the vicinity of Bakersfield.
ROY B. KING,
with
W. W. MINES & CO.,
631 South Spring Street.
Home 60478. Main 2875.

FOR EXCHANGE—$4500; 6-ROOM FURNISHED bungalow; want lots at Long Beach, near Fourth st. and Redondo ave.; $5000, 40 acres clear land near Lawrence, Kan.; want city or land near Gardena; also $[illegible], 160 acres wheat farm, South Dakota, for city or land in L. A. Co. EDWARD M. SAVAGE, 4117 Wall st. Phone 29079.

FOR EXCHANGE—FURNISHED BUNGALOW, Laurel Canyon, $2000 for beach place about same price at Balboa or East Newport or Santa Monica or would sell on installments. 416½ PARK VIEW ST. Phone 54794.

FOR EXCHANGE—ADAMS HEIGHTS HOME, 6 rooms, furnace, garage, 10th ave. near Adams. $7000; mortgage $3000; for clear lots or smaller house. F. M. SIMPSON, 501 Title Ins. Bldg. F3035; Broadway 5150.

FOR EXCHANGE — ELEGANT NEW WILSHIRE home. Price $8250. Will accept second-hand auto as first payment, balance monthly. 614 H. W. HELLMAN BLDG. A2445.

FOR EXCHANGE—HAVE $3000 EQUITY IN 8-room bungalow, southwest, will exchange for mortgages, trust deeds. PHONE F5160, from 9 to 12.

FOR EXCHANGE—MY 8-ROOM MODERN, FINE location, east front. Want modern for small family. Deal with owner. PHONE 28131.

FOR EXCHANGE—3 NICE NEW BUNGALOWS IN Pasadena, for acreage or L. A. vacant. C. C. CAMERON, 417 I. N. Van Nuys Bldg. A5287, Main 595.

FOR EXCHANGE—
Lots.

FOR EXCHANGE—
I own 17 close-in lots in Brooklyn Heights, ranging in size from 45x140 feet to 50x150 feet, to alleys; all are high and sightly, well drained; and are ripe for a builder or building company; street work, gas, electricity, city water and sewer; seven car minutes from First and Main sts. Price $22,000. All free and clear; any and all for vacant lots in Santa Monica and Venice, or acreage along Venice Short line.
FRANK G. WELLS,
P. O. box 1061,
Ocean Park, California.

FOR EXCHANGE—CLEAR LOTS, SAN PEDRO AND Balboa Island, up to $5000, for good bungalow in city. See MITCHELL, 708 Security Bldg.

FOR EXCHANGE—5 CLEAR LOTS, SOUTH PASAdena, $1200 each, for clear house. F. M. SIMPSON, 501 Title Ins. Bldg. F3035. Bdwy. 5150.

FOR EXCHANGE — LOT ON WILTON PLACE, near Wilshire, price $2500, for unimproved land. Phone WILSHIRE 4308.

FOR EXCHANGE—
Country Property.

FOR EXCHANGE—

WANT CITY INCOME.

Have one of the finest walnut and Valencia groves in the Fullerton district, highly improved and in the pink of condition, to exchange for good city income.
Price $50,000. Will assume.
See Cowan,
TEMPLE-GEORGE REALTY CO.,
F1556. 308-9 Central Bldg. Main 6011.

FOR EXCHANGE—WANT GOOD MIDDLE WEST farm for some of California's finest fruit land, located close to best market in the State; can make you good proposition. See me at once. Address R, box 271, TIMES BRANCH OFFICE.

FOR EXCHANGE—WANT TO EXCHANGE 10 acres good orange and olive land at Terra Bella for team and wagon. Address E, box 180, TIMES OFFICE.

FOR EXCHANGE—
Country Property.

FOR EXCHANGE—

CLEAR SAN JOAQUIN.

We have a large number of fine properties in the San Joaquin Valley to exchange for good Los Angeles or Pasadena city property, on a cash value basis.
See Woods Bros.,
with
TEMPLE-GEORGE REALTY CO.,
F1556. 308-9 Central Bldg. Main 6011.

FOR EXCHANGE—
8-acre orange grove, in the Rialto district, trees in perfect shape; absolutely untouched by frost; trees about 6 years old; price $10,000, clear. Will trade for property of equal value in Los Angeles.
ROY B. KING,
with
W. W. MINES & CO.,
631 S. Spring st.,
Home 60478. Main 2875.

FOR EXCHANGE—
Eastern and Northern Real Estate.

FOR EXCHANGE—
Modern fireproof income property located in Medford, Oregon (in the heart of the Rogue River apple country.) Medford is one of the best towns in Oregon. Price of this property is $55,000, mortgage $21,000. Income $7000 per year, all leased. Will trade this property for Los Angeles income and assume an equal amount, or will take good land in the San Joaquin Valley and assume a small mortgage.
ROY B. KING,
with
W. W. MINES & CO.,
631 South Spring street.
Home 60478. Main 2875.

FOR EXCHANGE—
Hotel property located in railroad town in Wisconsin. Price $12,500; mortgage $1000. What can you offer? Will assume.
ROY B. KING,
with
W. W. MINES & CO.,
631 S. Spring st.,
Home 60478. Main 2875.

FOR EXCHANGE—
I make a specialty of exchanging real estate, particularly California for eastern.
Member L. A. Realty Board. C. W. CONWAY, 304-5 Bradbury Bldg.

FOR EXCHANGE—CORNER, DOWNTOWN LOT, 2 blocks from Powell and Market; price $20,000, clear of incumbrance; trade for Los Angeles business property and assume. 226 KEARNEY ST., San Francisco.

FOR EXCHANGE—WANT DETROIT, MINNEAPOlis, Indianapolis, San Diego or San Francisco for Los Angeles. A. R. JAQUITH, 4000 Budlong.

FOR EXCHANGE—
Real Estate. Miscellaneous.

FOR EXCHANGE—ON ACCOUNT OF ILL HEALTH I wish to trade my complete stock of groceries and fixtures, doing a fine business in one of the best locations of Los Angeles. Also my residence property consisting of 6-room up-to-date bungalow, lot 50x142, free from all incumbrances, for a No. 1 ranch, improved with a good house. Address A, box 158, TIMES OFFICE.

FOR EXCHANGE—WOULD EXCHANGE ORANGE grove, alfalfa or lots, together with good wholesale and retail business in Los Angeles for well located property; value from $20,000 to $50,000. Owner non-resident, going abroad, wishes to be relieved of personal supervision. Address DD, box 355, TIMES BRANCH OFFICE.

FOR EXCHANGE—
Describe in detail your property and what you desire in exchange; our superior organization and success in this field will do the rest.
HARVEY & NORTH CO.
Phones F2868; Main 4722. 711 Story Bldg.

FOR EXCHANGE—EAST, WEST, NORTH OR south. We can exchange your property for you.
J. N. GILLIES & COMPANY,
322 W. P. Story Bldg.
Phones—F2892; Bdwy. 1258. Broadway and 6th st.

FOR EXCHANGE—LIST EXCHANGES WITH US. We have four live exchange men. Come in and trade a nice spot. We make them.
H. L. MILLER & CO.,
303-4 Union Oil Bldg., Seventh and Spring.

FOR EXCHANGE—MY LOT IN THE WILSHIRE for automobile, diamonds, or picture show, lot 9, Tract 510, on Wilton Place, near Eighth; price $2500. Phone WILSHIRE 4303.

FOR EXCHANGE—GILT-EDGE SAN PEDRO REAL estate for residence in Wilshire district, not to exceed $12,500.
FEHL INVESTMENT COMPANY, San Pedro, Cal.

FOR EXCHANGE — J. GOLD BUYS AND EXchanges property anywhere if bargains. Immediate results. 301 CURRIER BLDG., 212 W. Third. A2855. No commission charged.

FOR EXCHANGE—L. W. LEIGHTON WILL SELL or exchange your property, list now. 315 GRANT BLDG. F1088; Main 6982.

FOR EXCHANGE — WE SPECIALIZE ON EXchange. For results see PETERSON, 424 W. Sixth st.

FOR EXCHANGE—I WANT YOUR PROPERTY FOR exchange or sale; can match anything. J. A. CRAIG, 818 H. W. Hellman Bldg.

FOR EXCHANGE—I MATCH ANY TRADE, LARGE or small, in farm or city property in any State. J. A. KING, room 1, Lyon Bld., Riverside, Cal.

FOR EXCHANGE—BEN WHITE WILL EXCHANGE your property. 301 STIMSON BLDG., Second and Spring. Member L.A.R.B.

BUSINESS INVESTMENTS—

WANTED — RESPONSIBLE PARTY WITH FROM $200 to $1000 for big-paying position; I have the largest and best-paying amusement on this Coast. For interview, call over the sun parlor on the end of the pier, VENICE.

BUSINESS CHANCES—
of Many Kinds Unclassified.

FOR SALE—LARGE SHOE SHOP IN INGLEWOOD, Cal.; sacrifice; does large business; rent $7; living-rooms in back and will guarantee it; long lease. INGLEWOOD SHOE HOSPITAL, Commercial st. Take Hawthorne car, any place along Spring st., get off at Inglewood.

WANTED—TEN MEN WITH $20,000 EACH TO help finance the best tract of land in Central California. No explanations here. Will talk when you see us. Address B, box 370, TIMES BRANCH OFFICE.

WILL SELL HALF-INTEREST IN THE SALES agency of a popular-priced car; doing a splendid business in a desirable territory out of Los Angeles. Full investigation courted. Address B, box 511, TIMES BRANCH OFFICE.

STOCK COMPANIES INCORPORATED—WE BID TO offer entire allotments of stocks or bonds for corporations. J. N. SECHREST & CO., Investment Bankers, White Bldg., Buffalo.

FOR SALE—ABSOLUTELY NEW, BOX BALL AND ten-pinnet alleys. Small price. One-half cash; low rent. Great money making business. Write for particulars. A. L. UTZ, Rialto, Cal.

FOR SALE—JEWELRY BUSINESS; INVOICE $7000. A good proposition for any one who has $3000 to handle it. Address A, box 487, TIMES BRANCH OFFICE.

NEW AND ENLARGED EDITION OF THE TIMES Famous Cook Book, now on sale. Price 25c. Postage 5c extra.

$1100 — CIGAR STORE, $250, CASH REGISTER, large assorted stock, front well-known hotel bar; classy dice game. COAST COMPANY (established 11 years.) 128½ S. Spring.

$1250 CASH, BALANCE TERMS; GENERAL MERchandise store, in country; $10,000 yearly sales; growing locality; $2500. Address B, box 375, TIMES BRANCH OFFICE.

FOR SALE—CONFECTIONERY AND ICE CREAM parlor, located in small city, close to Los Angeles; a bargain at $2000. For information apply HOFFMAN'S, 256 E. Fifth st.

FORCED TO SELL AT A SACRIFICE; OWNER called East; $650 takes fine confectionery if taken at once. OWNER, 4509 Moneta ave.

TO LET—OR SALE—MEAT MARKET, WITH FIXtures and living-rooms, $15 month, or $350 on payments. Apply 8201 CENTRAL AVE.

BUTCHER WANTED—SPACE FOR RENT ON BEST location in town, close to the P. E. Depot. Apply 423 S. HILL ST.

FOR SALE—½ INTEREST IN GOOD BUSINESS, doing $300 per week. F. W. WOODMAN, Watts, Cal.

SOME MONEY AND SERVICES BUYS INTEREST genteel business; never clears less $290 monthly. CARD, 202 Grant Bldg.

MONEY GETTER, $1400, SWELL CONFECTIONery, west side; big business, rent $25; lease; living-rooms. COAST CO., 128½ S. Spring st.

FOR SALE—A TIMES AGENCY IN A GOOD TOWN of 1200 inhabitants. Price $750. Address J. E. SNYDER, care Times Office, 1st and Broadway.

FOR SALE—A GOOD CITY TIMES ROUTE, ON easy payments. Address J. E. SNYDER, Times Office.

FOR SALE—ICE CREAM OUTFIT, GOOD WAGON, horse and harness. Call before 10 a.m. 801 E. WASHINGTON ST.

FOR SALE—FIRST-CLASS SHOE STORE IN NEARby town. Long lease, low rent. Good reason for selling. See J. F. CURTIS, 517 S. Broadway.

FOR SALE—3-CHAIR BOOT BLACK STAND, cheap rent and good location, old established place, good buy for right party. 110½ N. MAIN.

FOR SALE—BEAUTIFUL NEW PICTURE THEAter, nicely furnished. $1000 will handle. SPEAR, 400 Chamber of Commerce.

FOR SALE—MEAT MARKET DOING $45 DAILY; all cash; no delivery; cheap rent. Must be sold in 3 days. C. A. MINTON, 546 Wall st. Room 9.

FOR SALE—GOOD PAYING RESTAURANT, REAson for selling, other business. MRS. W. H. ANDERSON, Escondido, Cal.

FOR SALE—RESTAURANT, LIVING-ROOM, LEASE, industrial district. Bargain. Investigate. Telephone OWNER, South 4442.

FOR SALE—ONE GROCERY STORE, ONE LODGING house, on Main street. Cheap. Address BOX 274, SANTA MARIA, Santa Barbara County, California.

SOLARIUM SUN BATHS TO LET. GOOD CHANCE for the right party. 666 EAST 45TH ST. San Pedro-st. car.

HAVE OWNER WHO WILL BUILD PICTURE THEater for responsible tenant. 400 CHAMBER OF COMMERCE. Call mornings. Phone Main 3821.

FOR SALE—COTTAGE AND GROCERY, BY OWNER. 943 E. 57TH ST.

YOUNG MAN WANTS CAPITALIST FOR NEW invention. Address K, box 278, TIMES OFFICE.

FOR SALE—GROCERY, GOOD LOCATION, FAMILY sick and I am all alone. 1075 E. FIRST ST.

FOR SALE—BARBER SHOP, 2 CHAIRS, $175. JOE SMITH, 1582½ W. Washington st.

FOR SALE—RESTAURANT, GOOD LEASE, NICE business, cheap rent. See owner, 113 E. SPRING ST.

CIGAR STORE AND SODA FOUNTAIN, GOOD LOcation; five years' lease. Apply 578½ N. MAIN.

BUSINESS CHANCES—
of Many Kinds Unclassified.

BANKRUPT STOCKS.

In the Matter of DURAN, DAY CO., a corporation, Bankrupt, I have for sale a stock of merchandise, composed of automobile accessories, inventorying at cost price, $11,247.88; store furniture and fixtures, inventorying $1,025.85; all located at 745 South Spring st. These assets, and the inventory thereof, can be inspected upon application to the undersigned.

In the Matter of THEODORE T. DAVIDSON, Bankrupt, I have for sale a stock of ladies' suits and cloaks, inventorying at cost price, $3,790.09; store furniture and fixtures inventorying $1,564.90; all located at the place of business of bankrupt, which was carried on under the name of the Original Sample Suit House, at 326½ South Broadway. This stock is open for inspection, and the same will be sold at my office, to the highest bidder, on Wednesday, the 7th day of May, 1913, at 2 p.m.

In the Matter of FRED W. ENQUIST, Bankrupt, I have for sale a stock of men's high grade woolens and suitings. This stock I am selling in suit lengths at retail, for less than the importers' and wholesale cost. An excellent opportunity to obtain a piece of cloth for a high grade suit. Bids will be entertained on stock as a whole. Sale now going on at 236-240 South Los Angeles st.

In the Matter of AMERICAN MERCHANTS' SYNDICATE, a corporation, Bankrupt, I have for sale a stock of wholesale groceries, cigars and tobacco, which I am selling under an order of the United States District Court in job lots, to the retail grocers, for less than wholesale prices. This sale is going on at 236-40 South Los Angeles st.

In the Matter of DERBY AUTO & CARRIAGE WORKS, a corporation, Bankrupt, I hold for sale under an order of the United States District Court, miscellaneous machine shop tools and fixtures, including electric motors, anvils, forges, small tools, power hammers, jointers, planers, vises, power hacksaws and general power machinery. Bids will be received on this stock of machinery as a whole or in separate divisions.

I have several AUTOMOBILES in various bankruptcy estates.

For full information concerning any of the above bankrupt properties, and for inspection of these assets or the inventories thereof, call WM. H. MOORE, JR., Trustee in Bankruptcy, 725 Higgins Bldg.

$10,000 OPPORTUNITY—$10,000.

Gentleman with the above amount can secure splendid opening with one of Los Angeles' largest and most successful business houses, where the principal will be secured with gilt-edge real estate and he will receive very large remuneration on the investment; either active or silent interest. Don't miss this opportunity. Fullest particulars given on request, with best of references. Experience not essential. Address B, box 581, TIMES BRANCH OFFICE.

THE HOUR FOR CLOSING MANY OF THE COLumns in The Times "Liner" section Saturday night is 8 o'clock. Subsequent to this hour developments often occur in commercial and domestic affairs which make it necessary to seek quick and effective publicity. Therefore the "Too Late to Classify" column often offers greater bargains and more moneymaking opportunities than any other section of The Times.

LAUNDRY BUSINESS, ESTABLISHED TEN years; has made owner enough to retire on; will sell entire building, consisting of 6-room house; laundry building, garage, and auto delivery wagon, all for $5500; buildings and machinery nearly new. $3000 cash will handle this if sold soon. Call or write to E. C. BATCHELDER, Oceanside, Cal.

NON-RESIDENT OWNER, GOING ABROAD, wishes to exchange wholesale and retail business in Los Angeles for good real estate, well located, which will require less personal attention. Good opening for energetic man. $20,000, but might add real estate to trade for larger exchange. Address DD, box 356, TIMES BRANCH OFFICE.

WHAT HAVE YOU—
That has served your purpose, but which is still in good enough condition to be desirable to others? A careful daily reading of the "Miscellaneous Swaps" column of The Times "Liner" section will enable you to dispose of this article advantageously. Advertisement.

FOR SALE—COMPLETE FIXTURES FACTORY, INcluding fully equipped plating plant with 10 H.P. gas engine, tools, benches, etc. First-class place for automobile garage or for manufacturing builders' hardware. Call 849 S. BROADWAY. Phones F2192; Main 2970.

$150 TO $500 MONTHLY EASILY MADE SELLing specialty to contractors and builders. Every house needs one. Large office building will net $1000. Exclusive territory. Small investment required to supply goods you sell. HOWARD SALES CO., 206 Mercantile.

WANTED—CAPABLE CORRESPONDENT AND OFfice man who will take financial as well as active interest. This opportunity is unexcelled for the man who enjoys accomplishing things. If you can fill this bill write for interview. No agents. Address Manufacturer, A, box 222, TIMES OFFICE.

FOR SALE—DO YOU WANT ANY OF THESE RESTaurants, lunchrooms, cigar stands, rooming-houses, poolrooms, barber shops, boot-black stands, picture shows? Anything you want, city and country business. W. S. TORBERT, 107½ N. Main. Phone Main 9082.

FOR SALE—AM COMPELLED TO DISPOSE OF MY picture theater, nicely equipped throughout; best location in city, and a growing business; will stand investigation; compelled to sell on account of other business requiring my attention. PHONE VERMONT 1117.

WANTED — STOCKS OF MERCHANDISE, ANY amount, also fixtures, money advanced on consignments. Will buy for cash or sell on commission. J. J. SUGARMAN AUCTION AND COM. CO., 112-114-116 Court st. Phones: F4810, Main 2114.

FOR SALE—OLD ESTABLISHED LADIES' TAILORing business, very cheap if taken at once, owner leaving town, good location, best trade, plenty work, and fine chance for right party. Address BOX 512, Redlands, Cal.

INVESTMENT OF $10,000 WILL MAKE YOU $30,000. Does this appeal to you? No wildcat scheme, but absolute safety. Don't delay your reply. Address E, box 335, TIMES BRANCH OFFICE.

ST. LOUIS ICE CREAM AND BOTTLING WORKS, wholesale and retail dealers. Price $4000; might consider lot in as part pay. 314 W. 43RD ST. Phone Vermont 15.

FOR SALE—CASH GROCERY AT SACRIFICE IF taken in three days; cheap rent and two furnished rooms; snap for a live man. Inquire 5956 MONETA AVENUE.

FOR SALE—TAILORING AND REPAIRING ESTABlishment, doing good business, cheap rent; established trade. Will sell cheap. No agents. 1003 W. 10TH STREET.

FOR SALE—GARAGE, FIRST CLASS TOOLS, MAchinery; low rent; good location; established 7 years. Cost $3200. Make offer. Address Box 500, TIMES, Riverside, Cal.

BUSINESS CHANCES—
Wanted and Miscellaneous.

WANTED — A GENTLEMAN, GOOD APPEARANCE, 30 YEARS OLD, MANNERS OF ADDRESS, ENERGETIC, DEPENDANT BUT NO MONEY TO INVEST, WISHES POSITION WITH LARGE BUSINESS CONCERN WHERE THERE IS CHANCE FOR ADVANCEMENT WHEN ABILITY IS PROVEN. WOULD CONSIDER POSITION WITH LARGE REAL ESTATE COMPANY. CAN MEET THE BEST CLASS OF PEOPLE. STATE SIZE OF COMPANY FIRST LETTER; WILL THEN CALL FOR PERSONAL INTERVIEW. SALARY NO OBJECT TO START WITH WHEN THERE IS A FUTURE. ADDRESS A, BOX 146, TIMES OFFICE.

WANTED—HAVE UP TO $5000 TO INVEST WITH services in established profitable business. State nature of business in first letter. Must bear thorough investigation. I am a principal, not a broker. No brokers need answer. Address A, box 517, TIMES BRANCH OFFICE.

WANTED—LOOKING FOR A BUYER FOR YOUR business? List with us. Newspaper and printing plants a specialty. CALIFORNIA COMMERCIAL & REALTY CO., 415 Byrne Bldg.

WANTED—HAT CLEANER TOOLS, BLOCKS AND trimmings. 814 W. SIXTH ST.

WANTED—NEWSPAPER OR JOB PLANT. 415 BYRNE BLDG., Los Angeles.

SWAPS—
All Sorts.

FOR EXCHANGE—1100-LB. FAMILY MARE, WITH buggy and harness, for what have you? BROADWAY 3256.

FOR EXCHANGE—SEVEN-ROOM FLAT, FOR 20-room apartment or rooming-house. Will add a little cash. 556926. 725 HARTFORD.

FOR EXCHANGE—AUTOS, PARTS, TIRES BOUGHT and sold. METZ, 921 S. Main. F1958.

MONEY TO LOAN—
Real Estate and Improvements.

TO LOAN—R. W. POINDEXTER, 409 WILCOX Bldg., can make any reasonable loan on real estate. Building loans and short-time notes a specialty.

CONTRACTS, MORTGAGES, TRUST DEEDS bought. OWN FUNDS. Your advantage. TECHENTIN, 620 Security Bldg. Afternoons.

TO LOAN—TRUST DEEDS AND REAL ESTATE contracts bought. SOUTHERN SECURITY LOAN CO., 305 Union Oil Bldg. A8549; Main 5966.

PRIVATE MONEY; NO RED TAPE. ANY AMOUNT on good security. M. N. DAVISON & SON, 316-318 Trust Bldg., 6th and Spring.

MONEY LOANED — CONTRACTS AND MORTgages bought. A. M'CALL, 314 Bullard Block.

I HAVE $1500 TO $2000 TO LOAN. NO AGENTS need apply. Address A, box 81, TIMES OFFICE.

TO LOAN—MONEY FOR SEVERAL $500 LOANS, first mortgages only. 218 SECURITY BLDG.

TO LOAN—PRIVATE MONEY, LOW RATES, quick action. 423 TITLE INSURANCE BLDG.

MONEY TO LOAN—
Real Estate and Improvements.

TO LOAN— MONEY TO LOAN.
6 per cent. MONEY TO LOAN. 7 per cent.
MONEY TO LOAN.
MONEY TO LOAN.

On Los Angeles real estate, vacant or improved.
WE LOAN OUR OWN MONEY. Liberal appraisements. Prompt action.
WE MAKE A SPECIALTY OF STRAIGHT 3-YEAR BUILDING LOANS.
HOUGHTON, GORE & COMPANY,
First Mortgages,
1008-9 Union Oil Bldg.
44208. Main 1728.

MONEY TO LOAN ON REAL ESTATE.
5, 6, 7 and 8 per cent., net interest.
No appraisement fees.
No delays, no red tape. Any sum desired.
Large and small city loans a specialty.
Southwest residence loans sought.
Improved ranch loans solicited.
Cash for mortgages and deeds of trust.
WE MAKE STRAIGHT BUILDING LOANS.
6 per cent. on A1 business property.
7 per cent. on A1 residence property.
8 per cent. on second-grade residence property.
We furnish bungalow plans.
MATTHEWS & MATTHEWS,
The Leading Mortgage Brokers,
320 Douglas Bldg., corner Third and Spring sts.

WE MAKE BUILDING LOANS.
ALSO LOAN ON IMPROVED OR VACANT
ANY AMOUNT, LOWEST RATES.
WE LOAN OUR OWN MONEY.
CHANDLER, CASOU & CO.,
Main 2715. 503-4-5 BRADBURY BLDG. F8121.

RANCH LOANS AND CITY—SUMS FROM $1000 TO $25,000, at reasonable interest.
Cash for mortgages and trust deeds. DOLPH T. MITCHEL, 430 Citizens' Nat. Bank Bldg., 3rd and Main. Established 10 years.

SHORT TIME LOANS—MONEY SAME DAY. $50 to $2500, first or second mortgages or contracts, 1 to 12 months. Money same day you apply; no brokerage fee; my own funds. MY RATE THE LOWEST. Mortgages and trust deeds bought.
H. M. CORLETTE,
214 Security Bldg., Cor. 5th and Spring.
F2780, Main 296.

MONEY TO LOAN—
$5000 to loan 3 years, 7 per cent.
$2000 to loan 3 years, 7 per cent.
ROY B. KING,
With
W. W. MINES & CO.,
631 S. Spring st.,
Home 60478, Main 2875.

TO LOAN—MONEY—
ANY AMOUNT,
ON CITY OR COUNTRY PROPERTY.
APPLY TO MR. KELLY, LOAN DEPT.
ROBERT MARSH & CO.,
TRUST AND SAVINGS BLDG.
SIXTH AND SPRING.
HOME 10175. SECOND FLOOR. MAIN 5045.

MONEY TO LOAN—
IN ANY AMOUNT ON APPROVED FIRST MORTGAGES ON LOS ANGELES PROPERTY, OR CALIFORNIA LANDS. INQUIRE OF
E. H. PORTER COMPANY,
936 UNION OIL BLDG.
LOS ANGELES, CAL.

TO LOAN—
First mortgage money. Five to eight per cent. City improved, also building loans. Prompt attention. CUTHBERT, 424 South Broadway. Main 534. 60062.

MONEY LOANED—
on city
vacant
and improved property.
F. M. WELLS, 705 Union Oil Bldg.
A5757. Main 1178.

WE HAVE MONEY ON HAND TO LOAN ON city or country, near city. No red tape.
M. D. McGREGOR, Mgr. Loan Dept.,
DAVID BARRY & CO.,
716-719 Hibernian Bldg.
Phones: F4085, Main 4082.

MONEY FOR FARMERS AT 8 PER CENT.
Long term loan.
AMERICAN BONDING AND BUILDING ASSN.,
507 Garland Bldg., L. A. C. O. Hayes, Mgr. Loan Dept.

TO LOAN—CITY AND COUNTRY.
$250,000 Mortgages.
$10,000 Trust Deeds.
E. R. EARNEST AND COMPANY,
831 H. W. Hellman Bldg. A4757. Main 5555.

MONEY TO LOAN—
ON IMPROVED CITY PROPERTY,
Or for building, on easy terms of repayment.
STATE MUTUAL BLDG. AND LOAN ASSOCIATION. 222 S. Spring st.

LOANS—THE HOUSE OF SERVICE.
Money for city and country, reasonable rates; installment building loans. Your interests protected. EDWARD C. CRIBB CO., 706 S. Hill. Phone A2210, Main 4040.

QUICK LOANS $50 TO $1000 ON REAL ESTATE, first or second mortgages, contracts, etc. Money same day. No brokerage or title fees. Lowest interest rates. PACIFIC LOAN CO., 602 Title Insurance Bldg., corner Fifth and Spring. F5588. Main 2616.

MONEY TO LOAN—
$2000, $3000, $2500, $4000, $5000 to $10,000; $20,000, $25,000 and $30,000.
SUMMIT GILT EDGE LOANS ONLY.
RAMEY BROS.
Main 4661. 922 Van Nuys Bldg. 60553.

MONEY TO LOAN—"NOW AVAILABLE." DO NOT delay. $25,000, $20,000, $10,000, 6 and 7 per cent. N. M. ENTLER & CO., 420 Wilcox Bldg.

$200 TO $250,000 TO LOAN ON REAL ESTATE and other good securities at current rates.
McCONNELL AND IRVINE,
311-12 Douglas Bldg. Established 1888.

TO LOAN — $500, $1000, $1500, $2000, $2500, $3000, $4000, $5000, $10,000, up to $25,000. Money on hand. Current rates. RAMEY BROS., 922 Van Nuys Bldg. Main 4661; 60553.

FARM OWNERS—DO YOU NEED MONEY TO improve your property. Any amount. AMERICAN BONDING AND BUILDING ASSO., 507 Garland Bldg., L. A. C. O. Hayes, Mgr. Loan Dept.

MONEY TO LOAN—SECURED BY FIRST AND second mortgages on real estate. NOURSE & COMPANY, 202-204-206 American Bank Bldg. Corner Second and Spring.

MONEY TO LOAN TO BUILD YOUR RESIDENCE, flats, or apartments; we also furnish plans and erect buildings. DALE, 120 Coulter Bldg. Main 6262.

HAVE EXCLUSIVE CLIENTS WITH MONEY TO loan, and other opportunities and services in this line of value to you. F. A. PATTEE, 515 Trust and Savings Bldg. Main 1107, F5528.

TO LOAN—BARRELS OF MONEY, WILL BUY contracts, deeds of trust, mortgages, make straight or building loans.
416 LAUGHLIN BLDG. A1645; Bdwy. 4175.

MONEY TO LOAN—$80,000, 3 OR 5 YEARS, AT 6 per cent., on first-class close-in business property. Loan Department, R. A. ROWAN & CO., 200 Title Insurance Bldg. Main 7096; 10444.

MONEY TO LOAN—PHONE F4429. MAIN 1972.

TO LOAN — $500, $800, $1000, $1500, $2500, $3000, $6000; first-class securities. FRYE, 234 Douglas Bldg. Main 14. A8128.

FARNSWORTH BROS. MAKE LOANS ON REAL estate. Building loans a specialty. 1027 VAN NUYS BLDG. F1209; Main 4090.

MONEY TO LOAN—
Salary and Chattels.

NOTICE—
HOW TO RAISE MONEY
WHEN YOU WANT IT QUICK.
$10 to $75 on your promise to pay, without the knowledge of friends, if you own a piano or furniture and can repay a small payment each month, including interest and principal.
You can also get a small loan from us on real estate. Money same day if you want it.
LOANS TO LADIES ON
THEIR OWN SIGNATURE.
If not convenient for you to call at our office just phone and our representative will arrange the matter at your home.
QUICK AND CONFIDENTIAL.
NEW YORK MUTUAL LOAN CO.,
801—Title Insurance Bldg—801.
N.E. corner 5th and Spring sts.
Phones: Home F1731; Main 7837.

LOAN HEADQUARTERS—BY STRAIGHTFORWARD simple business methods and low rates we are daily demonstrating to our many customers that this is the place for every honest borrower to do business. This week you will save money by dealing here. Loans $10 to $100, to be repaid weekly or monthly, to owners of household furniture or pianos, to remain in your possession. Also to salaried employees. No publicity. Call or phone Main 6946. PARK LOAN & CREDIT CO., 424 South Broadway. Second floor, room 210, Broadway Central Bldg.

LOANS ON FURNITURE, PIANOS, HORSES, WAGONS, LIVE STOCK, ETC.
When you need cash quickly why not see us? We make good on all our claims for fair and honest dealings; rates and terms that will satisfy you subject to your approval before you take the money; statement of terms, etc., furnished you, so there can be no misunderstanding.
FIDELITY LOAN CO.,
620 Mason Bldg.
228 W. Fourth, corner Fourth and Broadway.
Phones: Home F3421. Broadway 5171.

LOANS ON FURNITURE, PIANOS, HORSES, wagons, etc. No removal from your possession. No publicity. We will do all the large advertisers claim to do and for less interest.
CENTRAL LOAN COMPANY,
509 Security Bldg., 510 S. Spring st.
Phones: F6512; Main 4018.

MONEY LOANED SALARIED PEOPLE
And others, upon their own names; cheap rates; easy payments; confidential. D. H. TOLMAN, 430 Mason Bldg., Broadway and Fourth.

SALARY LOANS— —SALARY LOANS.
"YOUR EMPLOYER NEVER KNOWS."
BROADWAY LOAN CO.,
311 Title Insurance Bldg., 5th and Spring sts.

MONEY TO LOAN ON CHATTELS; PERSONAL PROPERTY AND REAL ESTATE; ALSO REAL ESTATE FOR SALE. IRA SMITH, 306 HENNE BLDG. A4493.

DIAMOND LOANS, 1 TO 2 PER CENT. KUSEL, 305-307 Stimson Bldg., 3rd and Spring. Established 12 yrs. Bank references. Diamond Kent Bank vault.

LOANS ON DIAMONDS, AUTOMOBILES, 2 PER cent., confidential, bank references. FRITCH-LAUGHLIN. 710 Grant Bldg.

SALARIED MEN AND WOMEN, ACCOMMODATED without delay or publicity. SOUTHERN CREDIT CO., 411 O. T. Johnson Bldg.

MONEY LOANED SALARIED PEOPLE; CONFIDENtial. F. A. NEWTON, 708 O. T. Johnson Bldg.

MONEY WANTED—
Real Estate and Collaterals.

WANTED—MONEY. FIRST MORTGAGES.
JNO. P. REED CO.,
218 O. T. Johnson Bldg.
Phones 10723 or Broadway 5028.
$1200—7 per cent., W. 17th, 4th ave., bungalow.
$1500—7 [illegible]
$2000—7 [illegible]
$2500—7 [illegible]
$3000—7 [illegible]
$3500—7 [illegible]
$4000—7 [illegible]
$4500—7 [illegible]
$5000—7 [illegible]
$6000—7 [illegible]
$7000—7 [illegible]
$8000—7 [illegible]
$9000—7 [illegible]
$10,000—7 [illegible]
$12,000—7 [illegible]
$15,000—7 [illegible]
$19,000—8, S. Spring st., W. 1st, brick.

WANTED—MONEY ON FIRST MORTGAGES. Safe Investments. Free From Taxes.
$500—3 years, 10 per cent., on unimproved lot on Willowbrook ave., near Vermont ave. and close to site of new Normal School. Value $1200.
$1250—3 years, 8 per cent., on lot 40x118, on Tennessee st., near 14th. Value $3000.
$2500—3 years, 7 per cent. on lot 47x150, on Grand ave., near 37th st. Value $6000, with 6-room house; value $2000. Total value $8000.
MATTHEWS & MATTHEWS,
The Leading Mortgage Brokers,
320 Douglas Bldg., corner Third and Spring.

WANTED — $20,000, FIRST MORTGAGE, DOWNtown corner; principals only need answer. ROOM 312, Angelus Hotel.

WANTED—MONEY.
$100 TO $100,000.
ON CITY OR COUNTRY PROPERTY.
VACANT OR IMPROVED.
APPLY TO MR. KELLY, LOAN DEPT.,
ROBERT MARSH & CO.,
Trust and Savings Building, Sixth and Spring.
Phones: 10175; Main 5045.

WANTED—TWO LOANS OF $2500 EACH ON TWO 10-room flat buildings at 224 and 226 Rosemont ave. Modern in every way. Rented for $850 per year and always rented. Must have the money at once. Might pay 8 per cent. interest. Will pay broker's commission. Take Temple st. car. Look at them and call 301 CURRIER BLDG., 212 W. 3rd st. A2855, Main 6580.

WANTED—$7500 ON FIRST MORTGAGE, SEcured on an orange grove. The house and buildings on this grove cost $12,000. Grove is worth $24,000. Trees and buildings in good condition. Apply to C. WHITE MORTIMER, 704 International Bank Bldg., Los Angeles, Attorney for owner.

WANTED—WE CAN LOAN MONEY FOR YOU; first-class real estate, one hundred to ten thousand dollars. AMERICAN BONDING & BUILDING ASSN., 507 Garland Bldg. L. A. C. O. Hayes, Mgr. Loan Dept.

WANTED—$5000 AND $10,000 ON close-in business property. Will pay liberal interest.
Room 503, CITIZENS' NAT. BANK BLDG.
A4534. Main 5578.

WANTED—
$1200—3 years, 7 per cent.
Security, new modern 5-room dwelling.
Value $2600. RAMEY BROS., 922 Van Nuys Bldg.
60553; Main 4661.

WANTED—$16,000, ON INCOME BUSINESS property, Venice, 7 per cent., 3 years, a gilt edge 50 per cent. loan. Also want $5000 on vacant industrial, 7 per cent., 3 years. ALBERT H. BEACH, 214 Douglas Bldg. F5903; Main 3172.

WANTED — 50 PER CENT LOAN AT 7 PER cent., on a new, 5-room bungalow, 53rd and Moneta ave.
McCRAY-CONZELMAN CO.,
Bdwy. 160. 242 Title Ins. Bldg. F3064.

WANTED—WE NEED $2500 CASH AT ONCE TO help finance and syndicate a fine tract of land. We will bind ourselves good for the money. Could arrange to give small share profits. No time to lose. Address B, box 373, TIMES BRANCH OFFICE.

WANTED—$400 OR $500 FOR 1 OR 2 YEARS, AT 12 per cent. interest; give second mortgage on city property, worth $3850. Address C, box 3, TIMES OFFICE.

WANTED—MONEY ON REAL ESTATE; SECURIties approved from 27 years' local experience.
F. A. PATTEE,
515 Trust and Savings Bldg. Main 1107; 65528.

WANTED—$1250 AT 8 PER CENT., ON $3000, 60-ft. lot on paved street in South Pasadena. F. M. SIMPSON, 501 Title Ins. Bldg. F3035; Broadway 5150.

WANTED—AN INTELLECTUAL LADY OF TALENT and very best references, wishes to borrow $150 at reasonable interest, to be paid back at $15 per month. Address C, box 5, TIMES OFFICE.

WANTED—THE HOUSE OF SERVICE.
Without charge. Client's money carefully invested in good mortgages. EDWARD C. CRIBB CO., 706 S. Hill. A2210, Main 4040.

WANTED—PRIVATE MONEY FOR SEVERAL CLIents needing $1000 to $5000, real estate security. DALE, 120 Coulter Bldg. F2690. Main 6262.

WANTED—A LOAN OF $1300 ON FIRST-CLASS real estate. Will give trust deed. Address A, box 198, TIMES OFFICE.

WANTED—$1000 FOR 1 YEAR AT 12 PER CENT.
C. C. CAMERON, 417 I. N. Van Nuys Bldg. A5287, Main 595.

WANTED—$1200, 1 TO 3 YEARS, 7 PER CENT., gilt-edge, suburban, improved acreage; no agents. DUDLEY, 203 Story Bldg. 60491.

WANTED—$4000 ON 9-ROOM HOUSE AT 2314 Tenth ave. C. L. BAXTER (Owner,) 205 I. W. Hellman Bldg. F4918.

WANTED—$1000, $2000, $2500, $6000 AND $15,000, first mortgage security. FRYE, A8128, Main 14. 235 Douglas Bldg.

WANTED—BUILDING LOAN OF $25,000 ON INside property, Hill near Pico. For particulars phone or see O. P. DENNIS, 618 Fay Bldg. A3195.

STOCKS AND BONDS—
and Mortgages.

FOR SALE—BLOCK OF CITY BUILDERS INVESTment Company stock. Make offer. 513 LAUGHLIN BLDG.

WANTED—50 TO 500 SHARES CLUNE THEater stock. Will pay about 85 cents. Address A, box 471, TIMES BRANCH OFFICE.

WILL PAY 10 CENTS PER SHARE FOR NEW Burlingame stock. Address Z, box 271, TIMES OFFICE.

FOR SALE—
Miscellaneous.

FOR SALE—USE AMERICAN ROOF PAINT; WILL keep your shingles from warping; makes paper roofs like new; 35 cents gallon, wholesale; 40c retail; for 30 days; roof painting. Home Phone 20327. 1703 S. MAIN ST.

FOR SALE—SOME SCREEN DOORS THIS WEEK AT $1.25. A large stock of doors and windows at bargain prices. All kinds of glass. 1835 S. MAIN ST., near WASHINGTON.

FOR SALE—BARGAINS IN KODAKS AND CAMeras. We buy and sell anything in the photograph line. Expert kodak finishing. CAL. CAMERA EXCHANGE, 328½ S. Spring.

FOR SALE—4 H. P. GASOLINE ENGINE, COMplete with jack or No. 2 centrifugal pump, for $93. Material guaranteed. DEMMITT COMPANY, upstairs, 120 North Main.

FOR SALE — DON'T SCRATCH! USE ATTIG Eczema, Pile ointment. It has no equal. Guaranteed. Price 50c. 325 CONSOLIDATED REALTY BLDG.

FOR SALE—COOKING MADE EASY BY THE TIMES New Cook Book, now on sale. Price 25c, postage 5c extra.

FOR SALE—
"DO NOT PLASTER, USE BEAVER BOARD."
Inquire MONTGOMERY & MULLEN LUMBER CO., 5th and San Pedro, L. A.

FOR SALE—ON TIME PAYMENTS, LACE CURtains, portieres, couch covers, rugs, carpets and mattresses, and furniture, stoves and household goods. OVERELL'S, 700-708 S. Main st. THE BIG STORE.

FOR SALE—MOUNTED 4-HORSE SAWING OUTfit, complete, $110. Mounted 3-horse concrete mixer, $95. DEMMITT CO., upstairs, 120 North Main.

FOR SALE—SCOTT'S ASPHALTUM ROOF PAINT, 50c a gallon; 5-gallon can, $2; barrels, 37½c gallon. SCOTT, The Roofer, 1702 S. Main st. South 877, Home 23894.

FOR SALE—NEARLY NEW, 6-HORSE WITTE ENgine, $125, or with No. 2 vertical centrifugal pump, for $175. Snap. Be quick. DEMMITT COMPANY, upstairs, 120 North Main.

FOR SALE—TENTS! TENTS! SECOND-HAND, 16-oz. duck army tents, slightly used; ½ price of new. 454 SO. MAIN ST.

FOR SALE—A COUNTRY PAPER ROUTE FOR $700, that will pay an income of $70 per month. Address J. E. SNYDER, care Times Office.

FOR SALE—ONE NO. 5 PUNCH PRESS, NEARLY new; very cheap. Address B, box 378, TIMES BRANCH OFFICE.

FOR SALE—SECOND-HAND WINDMILLS, TANKS, pumps, engines, ranch machinery; read ads Sunday papers. See us, save half. Material guaranteed. DEMMITT, 120 North Main.

FOR SALE—SECOND-HAND TANKS, TANKS, WAter tanks, oil tanks. Save half. DEMMITT, 120 North Main.

FOR SALE—FREE GOOD GARDEN SOIL AT 11TH and Broadway, or delivered at reasonable rates. Phone F1164, or Main 1508.

FOR SALE—ONE OAK COUNTER, 11 FT. LONG, with 22-in. top. MILLER HIVE & BOX CO., 201 N. Ave. 18.

FOR SALE—OR RENT—WORTHINGTON BALLbearing invalid chairs. Hospital supplies. PROFESSIONAL SUPPLY COMPANY, 415 W. Fifth.

FOR SALE—TENTS THAT ARE TENTS; WE MAKE them all weights; have some slightly used. WISE & DOWNIE, 506 E. Seventh. Phone Broadway 2169.

FOR SALE — IMPORTED WHITE RATINE SUIT, cheap; circumstances compel me to sacrifice. Never worn. Address Y, box 204, TIMES OFFICE.

FOR SALE—SECOND-HAND FIREPROOF SAFE, cheap. ANDERSON, 324 S. Los Angeles st.

FOR SALE—CHEAP. GOOD SECOND HAND LUMber, doors, windows, at 1934 E. 7TH ST.

FOR SALE — TENTS AT COST AT SCOTT'S PLACE, 135 S. Los Angeles st.

FOR SALE—SAFES AND VAULTS AT 212 S. HILL st. SHEALEY SAFE CO.

FOR SALE—RELIABLE PLUMBING, LOW PRICES. METERS CO., South 275, Home 26676.

FOR SALE—100 LAWN MOWERS AT COST AT SCOTT'S PLACE, 135 South Los Angeles st.

FOR SALE—
Miscellaneous.

FOR SALE—
ANNOUNCEMENT.
We desire to announce to the trade that we have discontinued handling the Murphy varnish line, which we have held for several years, and have secured in its place the exclusive agency of the Emil Calman & Co. line of architectural and coach varnishes, red and blue label enamels, the merits of which it is not necessary to mention, as they are known and advertised the world over as to quality and price.
Our list of staple goods is headed by the unexcelled Heath & Milligan's quality house paints and specialties, John L. Whiting's brushes, Muralo Co. Dutch-Kalsomine, in conjunction with all the staples attendant to the paint business, which has characterized the Planet Paint Company as one of the best lines in the wholesale paint business.
We cordially invite the trade to favor us with a call or visit.
PLANET PAINT COMPANY,
2200 Santa Fe ave., Los Angeles, Cal.

FOR SALE—SECOND-HAND SINGLE AND DOUble-acting pump jacks, horizontal and centrifugal pumps with pipe, rods and cylinders, most any sizes, at half price. Also pipe and fittings, gasoline engines, ranch machinery. DEMMITT COMPANY, upstairs, 120 N. Main.

FOR SALE—MISCELLANEOUS; ROLLER SKATES, buy and sell, wholesale and retail, single pairs or hundreds; three rink band organs for sale at 1087 S. BROADWAY RINK, operates the year around; daily and Sunday included. Masquerade skating Wednesday eve, May 7.

FOR SALE—THERE IS NO EXCUSE FOR BAD cooking. Get The Times New Cook Book. Now on sale. Price 25c, postage 5c extra.

FOR SALE—NEW AND SECOND-HAND CAROM and pocket-billiard tables; bowling alleys and accessories; bar fixtures of all kinds; easy payments. We trust the people. THE BRUNSWICK-BALKE-COLLENDER CO., 331-333 E. Third st.

FOR SALE—FOUR GLASS HOT-HOUSES, 20x114, the first two will sell for $140 each, automatic ventilators, material alone cost $1000; also two "Hitchings" boilers, $75 each. Must vacate immediately. See DEMMITT COMPANY, upstairs, 120 N. Main.

FOR SALE—
Furniture.

FOR SALE—
$50 large leather, nearly new $25.00
$22 Jewel gas range, guaranteed $8.50
Best line new and second-hand office desks, drawing tables and chairs in city.
$300 Miller fireproof safe, delivered $175.00
A good iron bed, spring and mattress $9.00
Ask to see best folding go-cart $4.95
6, 8, 10-ft. extension tables .... $5 up
Ask to see our special rocker $1.75
$12 hospital beds and spring combined $4.00
14 L. & cak French plate shaving case $7.00
$35 dropheed double type desk $20.00
$24 mahogany, oak and fumed dressing tables $10.00
$27.50 Mantel folding beds $8.50
$24 pneumatic mattress, pump and case $10.00
$5 restaurant revolving stools $2.50
$25 dropheed machine, snap $12.00
$60 mahogany R. T. desk $35.00
Fumed oak pedestal dining table $10.50
$30 very massive hall tree $18.00
$35 Wedgwood steel, wood range $15.00
Ask to see our new special felt mattress.
Make out list of goods wanted and about price you want to pay, so we can make it easy for you to select.
Five different kinds of wheel chairs for sale or rent, rubber tire, $4 month.
We pack, ship and cart everything.
COLGAN'S, COLGAN'S, COLGAN'S.
635 S. Main st., opposite P. E. depot.
Phones: Home F2407; Main 2460.

FOR SALE—HIGH-GRADE FURNITURE, BRASS beds; magnificent dresser, wash stand; handsome dining set; combination bookcase, wardrobe; gas range. Two automatic scales. 2805 EAST 2ND ST.

FOR SALE—ELEGANT FURNISHINGS OF 8-ROOM cottage, also $50 phonograph at Auction, Tuesday, May 6, 9:30 a.m. 1811 Stanford ave. San Pedro st. car to 18th, 1 block east. ENGLAND, Auctioneer.

FOR SALE—OR EXCHANGE—THE FURNITURE OF a 5-room flat, 2 blocks from Broadway; rent $25; income $40. PHONE MAIN 7608.

FOR SALE — FORCED SACRIFICE; SPLENDIDLY furnished, 5-room, sunny flat. Flat for rent cheap. 1308 VALENCIA ST., corner Pico.

FOR SALE — FURNITURE, CHEAP. 1210 E. 14TH ST.

THINGS ON WHEELS—
All Sorts.

Automobiles.

BARGAIN, MUST SELL QUICK, 30 H. P., LOOKS and runs like a new car, 5-passenger, fully equipped. 1228 S. FLOWER ST.

WANTED—GOOD AUTO IN EXCHANGE FOR 7 per cent. cumulative, preferred stock in Webber-Kreucht Piano Manufacturing Co. No agents. Write description of auto and price. Address B, box 254, TIMES OFFICE.

WANTED—AUTO IN EXCHANGE FOR $700 equity in 5-room house, worth $1500, in Pasadena; balance like paying rent. Address 109 S. FAIR OAKS, Pasadena, Cal. Phone Colorado 4304.

FOR EXCHANGE—$1250; 40 ACRES, CLEAR, close to railroad; want 4 or 5-passenger automobile; must be in good condition. See M. L. M'DERMOTT, 708 Security Bldg.

WANTED — 5-PASSENGER AUTOMOBILE, NO junk; in exchange for equity in 7-room bungalow, lawn, flowers, garden and garage. 351 W. 53RD ST. Phone 29072.

1912 BUICK, 30, FULLY EQUIPPED, EXTRA DEmountable rim, tire and tube, only run about 3000 miles at a give-away price.
961 S. MAIN ST.

SIX-CYLINDER MITCHELL RUNABOUT FOR SALE. So perfect it would almost pass for a new car. Self-starter and complete equipment. R. C. HAMLIN, 1040 S. Flower. 60249, Main 7877.

FOR SALE—1912 CADILLAC TOURING CAR, PERfect mechanical condition and guaranteed by the agency; price $1300; no trades. Address TX, box 14, TIMES OFFICE.

FOR SALE—1913 HUDSON 37 TOURING CAR. It is in excellent condition and has run only 2500 miles. Has extra tire, tube and rim. Price $1650. DON LEE, Cadillac Motor Cars, 12th and Main sts.

FOR SALE — ELECTRIC COUPE, STANDARD make, shaft drive, only run 200 miles. Will sacrifice and give guarantee. Address Z, box 282, TIMES OFFICE.

FOR EXCHANGE — WANT CITY LOTS FOR A Mitchell roadster, first-class condition, paint like new, 6 tires. $300 even exchange. 4465 TOURMALINE ST. East 3885.

WANTED—REPAIR WORK BY FACTORY MEchanic of 8 years' experience; carburetors and magnetos a specialty; work guaranteed. Phone MAIN 4038. Apt. 10.

CHALMERS 1911, 5-PASSENGER, FULLY EQUIPped, oversize new tires, first-class condition, being recently overhauled; snap at $750. Address 1219 S. FLOWER or 60151; Main 5680.

A SNAP. A COMPLETE 50 H.P. TRUCK CHASsis, Timken equipment throughout; double ignition system; factory guaranteed. W. S. BUSH, Lankershim Hotel.

STANLEY STEAMER AGENCY,
700 West 7th street.
New models for immediate delivery.

DANDY LATE MODEL STANLEY STEAMER IN excellent condition, newly painted at $650. Must sell at once. 700 W. 7TH ST.

FOR HIRE—NEW 1913 5-PASSENGER AUTOMObile, $2 per hour. Stand at 534 S. HILL. Phone 62808; Main 5014.

FOR SALE—BUICK "20," 4-PASSENGER, IN GOOD condition; has top, wind shield, etc., $325; will make terms if desired. OWNER, 2816 W. Pico.

FOR EXCHANGE—I HAVE 2 CARS, 35 AND 40-H.P. Want to dispose of 1. Price $750 and $800. Make offer. Phone 74146. 3480 SECOND AVE.

WANTED—GOOD LATE MODEL CAR FOR MY $1200 equity in 2 lots near Hollywood. C. H. LITTLE, 681 Bonnie Brae.

WE HAVE FOR SALE A 1913 HUDSON ROADster, run only 505 miles. Price $1800. DON LEE, 12th and Main.

WE HAVE FOR SALE ONE MODEL X STEVENS-Duryea, 40-h.p., price $800. DON LEE, 12th and Main.

FOR SALE—SLIGHTLY USED AUTO TIRES, $2.50 to $7.50. All sizes and kinds. HEALEY-SMITH CO., 704 N. Los Angeles st.

DO YOU WANT TO SELL YOUR FORD? WILL make cash payment and give good trade for balance. C. W. DEFOREST, 836 H. W. Hellman Bldg.

FOR SALE—$225, BRUSH RUNABOUT, GUARANteed good condition; good tires. Apply BERLIN GARAGE, 814 East Washington.

FOR SALE—$250 CASH, BALANCE EASY TERMS, for fine new 5-passenger, 1913 Studebaker car, fully equipped, factory guarantee. Phone VERMONT 1910.

FOR SALE—4-PASSENGER DURO, DETACHABLE tonneau; fine repair and tires. $[illegible]; best bargain in city. 1583 W. PICO ST.

WANTED—FOR CASH, ONE 1½ AND ONE TWO-ton motor truck, prefer Autocar. Address A, box 297, TIMES OFFICE.

FRANKLIN—SEVERAL REBUILT FRANKLINS, ALL guaranteed mechanically right. R. C. HAMLIN, 1040 S. Flower. 60249, Main 7877.

FOR SALE—OVERLAND 30, 1912 MODEL, FULly equipped, snap, Monday, $[illegible]. Address 1219 S. FLOWER, or 60151; Main 5680.

WANTED—LATE MODEL FORD TOURING CAR. $50 down, $35 monthly; 7 per cent. Responsible party. Box 492, ESCONDIDO, Cal.

WANTED — AUTO REPAIR WORK AND LATHE work, only 50c per hour. Expert foreman. Work guaranteed. 60310 or MAIN 6642.

FOR HIRE—1913 OVERLAND AUTOMOBILES WITH COMPETENT DRIVERS, $1.75 PER HOUR, $12 PER DAY. SOUTH 5078.

FOR HIRE—ROADSTERS AND TOURING CARS, with or without driver. Call at garage, 534 S. BROADWAY.

FOR EXCHANGE—REO RUNABOUT, WILL SELL or trade for diamond, piano or what have you? 522 S. MAIN ST.

VANDERPOOL'S SELL ALL BEST MAKES TIRES. Lowest cut prices. Presto tanks, $12, $15. 1044 S. MAIN. Phone Bdwy. 1276.

FOR SALE—1913 CHALMERS "36," PRACTICALly new. 810 W. PICO. Main 577, F6551.

IF YOU HAVE TROUBLE WITH YOUR CAR CALL W. LANGE, 121 W. 47th place. South 7081.

FOR SALE—ONE REO TRUCK, 1500-POUND CApacity, cheap, cash or terms. 1613 E. 22ND ST.

AUTO PARTS AND TIRES FOR LESS, LOW RENT. SMITH WRECKING CO., 1450 Central. So. 275.

AUTOS, PARTS, ENGINES, TIRES, ETC., SOLD, exchanged. METZ, 921 S. Main. F1958.

THINGS ON WHEELS—
All Sorts.

Automobiles.

ELECTRIC STANHOPE, NEW BATTERY, recently rebuilt, [illegible] for a clear lot, [illegible]
1228 S. FLOWER ST.

WANTED—1912 MODEL T FORD [illegible] car for cash. Local Sunset [illegible] 475. Cash awaits [illegible] by The Times [illegible] in Los Angeles [illegible] Address A, box 197, TIMES OFFICE.

ROADSTER, 40-H.P., LEXINGTON, [illegible] a top and will do 70 miles per hour [illegible] workmanship and material [illegible] HOUSE ASSOCIATION, 1060 South Broadway.

$490—30-H.P., 5-PASSENGER [illegible] with electric lights, Klaxon horn [illegible] equipment. [illegible]

GREER-ROBBINS CO., Mitchell Building, Bdwy. 5410; A1187. 12th and Main.

FOR SALE—
Late 1912 6-cylinder Packard [illegible] This car is in excellent shape [illegible] POWERS, 1547 Manhattan Place [illegible] West 1431.

FOR SALE—1913 METALLURGIQUE [illegible] automobile, run only 3500 miles [illegible] city. Car cost $6000. Price $[illegible] box 230, TIMES OFFICE.

MITCHELL LATE MODEL FORE-DOOR [illegible] car. The paint, upholstery and mechanical condition are perfect. Your friends couldn't tell it from a new car. $795. Terms if desired.
GREER-ROBBINS CO., Mitchell Building, Bdwy. 5410; A1187. 12th and Main.

FOR HIRE—
NEW FIVE AND SEVEN-PASSENGER TOURING CARS.
GUARANTEED SERVICE. [illegible]
AUDITORIUM AUTO SERVICE.
A4327.

6-CYLINDER, 7-PASSENGER, 1911 [illegible] Mitchell. Painted and overhauled. [illegible] sponsible parties. $1250.
GREER-ROBBINS CO., Mitchell Building, Bdwy. 5410; A1187. 12th and Main.

FOR SALE—CLASSY FORE-DOOR [illegible] Hudson roadster, electric lighted [illegible] new tires, trunk, skid chains [illegible] for the best cash offer in the next few days. 713 Towne ave. F6477.

BARGAIN HUNTERS, ATTENTION! New 1913 American [illegible] 6-passenger, 140-inch wheel base [illegible] at Garage, 1323 SOUTH FLOWER ST.

WE HAVE IN STOCK A FEW [illegible] and 1911 Cadillac cars [illegible] good purchase for the man who [illegible] thoroughly reliable car at a moderate price [illegible]
DON LEE, Cadillac Motor Cars, Twelfth and Main.

A RARE CHANCE TO TRADE FOR A [illegible] late model touring car [illegible] $750 cash. Will consider [illegible] Ask to see MR. KAY'S car at [illegible] Broadway.

FOR SALE—REO ROADSTER [illegible] fully equipped with everything [illegible] guaranteed and in the pink of condition [illegible] from DAVIES, 1060 South Broadway.

MITCHELL ROADSTER—LATE SPECIAL [illegible] 30-h.p., with electric lights [illegible] The best roadster bargain we have had [illegible]
GREER-ROBBINS CO., Mitchell Building, Bdwy. 5410; A1187. 12th and Main.

NATIONAL ROADSTER FOR SALE [illegible] so near perfect that it should not be classed a second-hand car [illegible] 1040 S. Flower. Phone 60249, Main 7877.

FOR SALE—MY DEMI-LIMOUSINE [illegible] passenger automobile [illegible] and runs like new [illegible] TIMES OFFICE.

AM LEAVING FOR NEW YORK [illegible] and must sell my 30-60 [illegible] perfect condition [illegible] KAYSER, at 1041 South Broadway.

FOR SALE—CHEAP, ONE TWO-TON [illegible] truck [illegible] Call at 836 UNION OIL BLDG., or [illegible] or F1248.

NOTICE—SPECIALS AT HUGHES SUPPLY CO., [illegible] W. Ninth st., May 4, 5 and 6 [illegible] $1 Simplicity [illegible] spark plugs at 50c. Always consult [illegible] "HUGHES'S."

FOR SALE—OR EXCHANGE [illegible] touring car [illegible] lamps, just overhauled [illegible] or beach lots. Can be seen at 936 S. [illegible]

FOR SALE—MAXWELL RUNABOUT [illegible] good tires; fine for light delivery [illegible] horse and wagon. Apply [illegible] Vermont 2965, 77670.

CHALMERS 30, FORE-DOOR [illegible] fully equipped; has new tires [illegible] car.
961 S. MAIN.

FOR SALE—1913 STUDEBAKER [illegible] miles, perfect condition [illegible] new car. Address A, B., box [illegible] OFFICE.

FOR SALE—1910 PACKARD, 7-PASSENGER [illegible] will sell on payments or trade for clear lot [illegible] Phone HOME 20001.

1912 BUICK 28, FORE-DOOR [illegible] fully equipped, cost new $1[illegible] sell at once; $700 cash. Owner [illegible] TIMES BRANCH OFFICE.

FOR SALE—BRIERCLIFF LOZIER [illegible] and modern at a sacrifice [illegible] May 10. Call at once for information [illegible] RAGE, Ocean Park.

WANTED — REPAIR WORK BY FACTORY MEchanic of 8 years' experience; carburetors and magnetos a specialty; work guaranteed. Phone MAIN 4038. Apt. 10.

Bicycles and Invalid Chairs.

EASY PAYMENTS ARE GIVEN ON [illegible] and second-hand bicycles. F. M. [illegible] Spring st., Los Angeles, Cal.

Buggies, Phaetons, Runabouts.

FOR SALE—NEW RUBBER-TIRED BUGGY [illegible] hope style; big rubber tires [illegible] Harness and lamp free. Owner [illegible] W. TEMPLE ST. Home 54[illegible]

Wagons and Carts.

FOR SALE—SEVERAL OLD RANCH WAGONS [illegible] to $25, to get them out of the way [illegible] by us and must have the room [illegible] several carloads of farm tools [illegible] engines. DEMMITT CO., office 120 N. Main.

FOR SALE—GOOD HEAVY FARM WAGON [illegible] full line harness at SCOTT'S PLACE, 135 S. Los Angeles st.

FOR SALE — 2-TON SPRING WAGON [illegible] baker express, laundry, fruit [illegible] PEDRO ST.

LIVE STOCK FOR SALE—
Horses, Mules, Cattle, etc.

FOR SALE—DELIVERY TEAM [illegible] sound and gentle, $50 [illegible] fresh 4 weeks [illegible] and harness, 2 saddle ponies [illegible] anyone to ride, $50 [illegible] sell cheap 2 mares [illegible] horse. The owner has sold his ranch [illegible] to sell this pair at once [illegible] ST., Hay Market, Huntington Park [illegible]

FOR SALE—OR EXCHANGE FOR REAL ESTATE [illegible] One carload of mules, also 4 carloads of horses [illegible] mares, 4 to 8 years old, weighing from 1100 to [illegible] lbs. Among these horses are [illegible] best that were ever shipped into Los Angeles [illegible] HORSE AND MULE MARKET, 620 Alameda st.

FOR SALE—A BEAUTIFUL SADDLE AND DRIVing horse, perfectly gentle and sound [illegible] buggy and harness. Inquire at [illegible] Phone South 6150.

FOR SALE—2 HORSES, SUITABLE FOR [illegible] kind work, true pullers, double or single [illegible] one or both; very cheap if taken at once [illegible] 25TH ST.

FOR SALE—TEAM GRAY HORSES, AGE 7 [illegible] weight 2800 pounds; also one double harness [illegible] weight 1000; also double harness [illegible] Stables, 11th and San Julian.

FOR SALE—GOOD WORK MULE [illegible] and good worker, $65. Can [illegible] price. 6124 CENTRAL AVE.

FOR SALE—HORSE, WEIGHT 1100 [illegible] ler, double or single, city broke [illegible] 25TH ST.

FOR SALE—ONE 7-YEAR-OLD MULE [illegible] 800; two bay mares, good [illegible] years old. 1151 TEMPLE. Phone [illegible]

FOR SALE—HORSE, LIGHT SPRING WAGON [illegible] harness, city broke, fine traveler [illegible] 137 E. 25TH ST.

FOR SALE—GOOD WORK TEAM [illegible] 5-year-old horse, 1400 lbs. [illegible] 965 KINGSLEY DRIVE. Phone [illegible]

FOR SALE—NICE LITTLE SHETLAND PONY [illegible] buggy and harness, $75 [illegible] OLIVE.

FOR SALE—5-YEAR-OLD MARE [illegible] weeks old; sound in every way [illegible] CERY, First and Rose. Phone Main [illegible]

FOR SALE—GOOD 1200-POUND [illegible] wagon and harness. 830 E. [illegible]

FOR SALE—SOUND, LARGE HORSE [illegible] work. Call at 308 WALL ST. [illegible]

FOR SALE—CHEAP, TEAM HORSES [illegible] on and harness, $110. 847 CENTRAL [illegible]

FOR SALE—FINE FAMILY JERSEY COW [illegible] E. 27TH ST.

Classified Liners.

HINGS ON WHEELS—
All Sorts.
Automobiles.

TRIC STANHOPE, NEW BATTERIES, [illegible]

TED—1912 MODEL T FORD [illegible]

BABY CHICKS, ALL KINDS, 10c, 12½c. [illegible]

BABY CHICKS AT POULTRYMEN'S [illegible]

BABY CHICKS, THOUSANDS OF THEM [illegible]

BABY CHICKS, WHITE LEGHORNS, [illegible]

BABY CHICKS AND BEING HATCHED— [illegible]

BREAD IS TAKEN AT ONCE. ONE [illegible]

CHINESE LAYING AND SETTING HENS, [illegible]

Dogs of All Kinds.

FOX TERRIER, BOSTON BULL, [illegible]

FOX TERRIER, MALE, REGISTERED, INFANT [illegible]

GOOD LAYING AND SETTING HENS, [illegible]

HOUSEHOLD ENGLISH BULL TERRIERS, GOOD [illegible]

LATE MODEL FORE-DOOR, STUDE- [illegible]

MACHINERY—
And Mechanical Arts.

MOTORS—
New and second hand, for sale. Also repairing, rewinding and installing.
THE MOTOR SHOP,
851 So. Los Angeles st.

FOR SALE—16 H.P., A.C. MOTOR, NEW. ONE [illegible]

FOR SALE—40 H. P. W. ENGINE, GUARANTEED [illegible]

FOR WELL TOOLS AND WATER WELL RIGS, [illegible]

MODELS—
and Model-makers.

MODELS, GEARS, DIES, NOVELTIES AND SPE- [illegible]

PATENTS—
and Patent Agents.

PATENTS OBTAINED, DOMESTIC AND FOREIGN, [illegible]

C. E. HARPHAM GETS PATENT, INVENTIONS PA- [illegible]

CANNELL, SEVERANCE, PATENT LAWYER AND [illegible]

TOWNSEND & GRAHAM—
PATENTS AND TRADE MARKS
1029 HIGGINS BLDG., LOS ANGELES.

PIONEER PATENT AGENCY, HAZARD & STRAUSE, [illegible]

NO PATENT, NO PAY. H. G. WELLS, 720 HIG- [illegible]

PATENTS, ALL COUNTRIES, ALEX H. LIDDELL, [illegible]

MASSAGE—
and Other Baths.

SCIENTIFIC MASSAGE, ALL KINDS OF BATHS [illegible]

MAGNETIC MASSAGE, SCALP TREATMENTS FOR [illegible]

MADAME HIBBARD, ELECTRIC MAGNETIC, MAS- [illegible]

NURSES—
With Experience.

A STRICTLY SANITARY PRIVATE HOSPITAL [illegible]

SWEDISH GRADUATE NURSE, LONG EXPERI- [illegible]

PHYSICIANS—
with Office and Hours.

COMPETENT MIDWIFE TAKES CONFINEMENT [illegible]

MANICURING, CHIROPODY—
Facial, Scalp Treatments, Hairdressing.

QUALITY HAIR GOODS, BLEACHING, DYEING, [illegible]

LADY ATTENDANT, SPECIAL ELECTRIC FACIAL [illegible]

MADAM HIBBARD, VIBRATORY FACE AND [illegible]

FACE VIBRATORY TREATMENTS AND SCALP [illegible]

KELLOGG METHOD TREATMENTS, FACE AND [illegible]

MME. ISABELLA PERCY, MANICURING, FACE [illegible]

MISS STONE, FACE MASSAGE AND EXPERT SCALP [illegible]

FIRST-CLASS MANICURING, FACIAL MASSAGE, [illegible]

MINING—

HAVE YOU A MINE TO DEVELOP? EXPERIENCED [illegible]

JAS. IRVING & CO., GOLD REFINERS AND AS- [illegible]

ACME ASSAY OFFICE, 108 N. SPRING GOLD, [illegible]

HEDGES TEACHES ASSAYING AND CYANIDING. [illegible]

TYPEWRITERS—

FOUR MONTHS FOR $5—
RENTS A FIRST-CLASS TYPEWRITER.
Every machine is in perfect condition and will be kept so during rental period. This rental will apply on the purchase of any typewriter sold. Largest stock of FACTORY REBUILT TYPEWRITERS to give you a choice for a dollar. Prices will be lower yet. Call or send for our illustrated catalogue. It is free.
AMERICAN WRITING MACHINE CO.,
716 SOUTH SPRING STREET.
A5913. Phone Main 8058.

TYPEWRITERS RENTED.
$3 TO $5 CENTS A DAY.
Remington, Smith-Premier, Oliver, L. C. Smith, Monarch, Underwood.
$12 months' rental allowed if purchased.
LOS ANGELES TYPEWRITER CO.,
Established 1903.
250 South Broadway. Main 5408.
F2569.

FOR SALE—$100 VISIBLE LATEST OLIVER, BACK [illegible]

FOR SALE—$100 VISIBLE LATEST OLIVER, BACK [illegible]

FOR SALE—TYPEWRITERS, ALL MAKES, $20 UP. [illegible]

WANTED—YOUNG WOMAN AS WORKING HOUSE- [illegible]

WANTED — MAID TO DO COOKING AND GEN- [illegible]

WANTED—A COMPETENT GERMAN OR FRENCH [illegible]

WANTED—EXPERIENCED WOMAN WANTS WORK [illegible]

TO LET—AT 1424 W. 18TH ST., THIRD HOUSE [illegible]

TO LET—EXTRA WELL FURNISHED HOUSE, 9 [illegible]

FOR SALE—80 ACRES, WATER 10 FT., AT $10; [illegible]

FOR EXCHANGE—10-ACRE ORANGE GROVE, 5 [illegible]

FOR SALE—MY CADILLAC, 1912, 5-PASSENGER, [illegible]

TOO LATE TO CLASSIFY—

The time for closing many of the columns in The Times "Liner" section Saturday night is 8 o'clock. Advertisers in this issue, developments often occur in connection with domestic affairs which make it necessary to seek quick and effective publicity. Therefore, the "Too Late to Classify" column often offers greater bargains and more money-making opportunities than any other section of The Times.

FOR SALE—THE BEST BUY IN THE CITY. A 6- [illegible]

FOR SALE—FINE BOARDING AND LODGING [illegible]

FREE HOMES AND $3 SCRIP. I WILL BE AT [illegible]

WANTED—GIRL FOR GENERAL HOUSEWORK; [illegible]

WANTED—A GIRL FOR GENERAL HOUSEWORK; [illegible]

TO LET—FURNISHED HOUSE, 9 ROOMS AND [illegible]

FOR SALE—MY CADILLAC, 1912, 5-PASSENGER, [illegible]

FOR SALE—2 SMITH PREMIER TYPEWRITERS, 3 [illegible]

TOO LATE TO CLASSIFY—

The time for closing many of the columns in The Times "Liner" section Saturday night is 8 o'clock. Advertisers in this issue, developments often occur in connection with domestic affairs which make it necessary to seek quick and effective publicity. Therefore, the "Too Late to Classify" column often offers greater bargains and more money-making opportunities than any other section of The Times.

FOR SALE—THE BEST BUY IN THE CITY. A 6- [illegible]

FOR SALE—FINE BOARDING AND LODGING [illegible]

FREE HOMES AND $3 SCRIP. I WILL BE AT [illegible]

WANTED—GIRL FOR GENERAL HOUSEWORK; [illegible]

WANTED—A GIRL FOR GENERAL HOUSEWORK; [illegible]

TO LET—FURNISHED HOUSE, 9 ROOMS AND [illegible]

FOR SALE—MY CADILLAC, 1912, 5-PASSENGER, [illegible]

FOR SALE—2 SMITH PREMIER TYPEWRITERS, 3 [illegible]

Mission Malt Tonic
GIVES HEALTH & STRENGTH
AT DRUGGISTS

RAINIER BEER AGENCY,
If your dealer does not carry it,
Order Direct, Free Delivery.
F2032, Main 52.

Real Estate Directory.

FREE with facts about Southern California and its wonderful progress. Send for it.
FOR the asking—our handsome booklet—crammed
MONARCH INVESTMENT CO.,
236-7 Security Bldg., Los Angeles

Opening Price 10c Per Share
740 South Hill Street

CONTINENTAL DEVELOPMENT CORPORATION
MECHANICAL INVENTIONS
INDUSTRIAL ENTERPRISES FINANCED
702 FERGUSON BUILDING
THIRD & HILL STS.
LOS ANGELES
A 4476 MAIN 771

CALIFORNIA FARM AND HOME BUILDERS,
909 VAN NUYS BLDG.
Buy Our Stock at 12c Per Share
Before it advances.
See or write us about Small Farms for all purposes.

Montrose
Exclusive Agents:
THE HOLMES-WALTON CO.,
507-8-9 Grant Bldg.

Desirable Modern Home
Come with us and see our Eighty-fourth Place bungalows. Every built-in feature. Prices $2750 to $3900. Small sum down, balance like rent.
HIBERNIAN HOME BUILDERS.
Main 5127. 617 S. Hill. Home 10545.

WINDSOR SQUARE
"The Residential Masterpiece"
R. A. ROWAN & CO.,
200 Title Insurance Bldg.

PALM PLACE
The New Aristocratic Suburb.
GEORGE J. COTE, Sales Manager.
235 H. W. Hellman Bldg.

VAN NUYS The New Town
AUTO EXCURSIONS
Leaving 319 South Hill street Daily at 9 a.m. and 2 p.m.
Lots 1 Acre to 10 Acres.
GREAT BUSINESS OPPORTUNITIES

"Red Apple" Land
IN THE
Yucaipa Valley
REDLANDS and YUCAIPA LAND CO.,
Dike & Logie, 300 Orange St., Redlands, Cal.
Claussen Bros., 622 S. Spring St., Los Angeles, Cal. Phones: Main 118, F2035.

ROOFING
Call Contract Dept.,
PIONEER PAPER CO.,
for an estimate on your work.
247-49 S. Los Angeles St.
Main 8080. Home 10238

SAN FERNANDO MISSION LANDS.
ANGELUS MESA LAND CO.
Owners and Selling Agents.

HARBOR EXCURSION
For Particulars See
J. W. YOUNG & CO.
314 Central Building
Long Beach Office, 33 Pine St.

Furniture
at Low Rent Prices
Our location out of high rent district makes it possible for us to sell you furniture fully one-third less than others.
Stock comprises everything in furniture line.
See us first for prices.
FOLEY FURNITURE CO.,
937-943 South Los Angeles Street

SOCIETY BRAND CLOTHES
Scott Bros.
425-427 SOUTH SPRING ST.

BON TON
347 S. Broadway
High-grade Millinery at Popular Prices. Hats for everybody.

CURED IN FEW DAYS
Piles, Fistula, Varicocoe Veins, Hernia, cured under written guarantee—English, German, Swedish, Norwegian, Spanish spoken. Free Consultation.
A visit will tell.
H. J. TILLOTSON, M.D.
Entrance 254 South Broadway, Corner Third and Broadway.

WE CURE CATARRH, skin and blood disorders and all curable nervous and chronic diseases of both sexes. DRS. SHORES & SHORES, Mason Bldg., Third and Spring Sts. Entrance 122 W. Third St., Los Angeles. Take elevator or easy stairs to Room 327. Consultation free. Hours: 9 to 5; evenings, 7 to 8. Sundays, 10 to 12.

SOUTHERN CALIFORNIA GAS COMPANY has moved.
It has left the Pacific Electric Building for ground floor offices next to the New Morosco Theater, between 7th and 9th on South Broadway.

INVESTMENT BUILDING CO.
1005-1008 W. P. Story Bldg.
Sixth and Broadway.
LOS ANGELES.

California Realty Corporation
Stock at $1.25 per share. Easy terms.
Ground Floor—353 So. Hill St.
Ask for Mr. Gardner.
Home 60286.

Los Angeles Harbor Property.
Business, residence, industrial lots, near deep water; easy terms; splendid investments; special car and boat excursions 50c
Secure Tickets
F. P. NEWPORT CO., 205 Central Bldg

LA FORTUNA FARMS
Cream of the "Lucky" Baldwin land.
L. N. CLEVELAND,
814 H. W. Hellman Bldg.
S. P. ROWLAND,
With Aronson-Gale Co.
605 H. W. Hellman Bldg.

VISTA Citrus, Olive, Walnut Lands, $200 per acre and up. Free water delivered to each tract.
VISTA TOWN LOTS, ideal home sites, $100 up. Very easy terms. Perfect location and climate, soil and water conditions.
VISTA LAND COMPANY,
603 Security Bldg.

Hundreds of Bungalow Plans
$5.00 a Set.
The Original Home Builders of Los Angeles,
418-420 Douglas Bldg.
Cor. Third and Spring Sts.

Build your Summer Bungalow among the "Big Pines," within sight of the Office Buildings of Los Angeles. One-half acre lots, $300 and up, at "Big Pines." 600 acres. Highest and coolest mountain home sites in Southern California.
CALIF. PAC. INVEST. CO.,
Suite 707, Higgins Bldg. Both Phones.

WILSHIRE COURT
Attractive—Desirable—Exclusive
in the
Best part of the Wilshire District.
Large Sites—Moderate Prices
Walter G. McCarty Co.,
525-526 Union Oil Bldg.
Main 5073. F1343.

YOUR BEST OPPORTUNITY.
Get in NOW on the ground floor of the biggest land syndicate in the State. 72,000 acres of land. Our preferred stock spells profits. Investigate.
GRAHAM FARM LANDS CO.,
528 Title Insurance Bldg.,
Fifth and Spring Sts., Los Angeles.

FAIRVIEW FARMS
10-Acre Parcels. Splendid Soil. Abundance of Cheap Water. Near Ocean and Electric Cars. $400 to $450 per Acre. Easy Terms. BRYAN & BRADFORD, Owners and Subdividers. 201 Trust & Savings Bldg., Los Angeles.

Citrus Lands, $450-$500
Alfalfa Lands, $300 Acre.
22 Miles from Los Angeles.
SAN FERNANDO MISSION LAND CO.,
211-212 Central Bldg.

LEASING DEPARTMENT
—FOR—
Stores, Warehouses, Hotels, Apartments and Ground Leases.
ROBERT MARSH & CO.,
Second Floor, Trust and Savings Bldg., SIXTH & SPRING STS.
Home 10175 Main 5049

We will rent, sell or exchange anything you have.
Independent Rental, Realty and Insurance Co.,
333 Title Insurance Bldg.
F4415. Bdwy. 2715.

RICHLAND FARMS
Westview Heights
Domingues Harbor Property.
CHARLES O. MIDDLETON,
203-204 Story Bldg.
Home 60491. Main 3734.

San Luis Obispo County
LAND
High Class at Very Low Price.
JOHN F. SULLIVAN,
518 Van Nuys Bldg.
Main 667.

A Sound Investment
SUBURBAN DEVELOPMENT CO.
211-214 Van Nuys Bldg.
Bdwy. 3092—Home A5469.
Punctual dividends—absolute safety. Send for interesting booklet.

THE TIMES CIRCULATION FOR MARCH, 1913.

STATE OF CALIFORNIA, COUNTY OF LOS ANGELES, ss.:
Harry Chandler, Assistant General Manager of the Los Angeles Times, being duly sworn, deposes and says that the following is a true and correct office record of the daily circulation of said newspaper for the month of March, 1913.

MARCH, 1913.	Copies.
March 1	44,330
March 2 (Sunday)	94,770
March 3	43,170
March 4	43,210
March 5	43,130
March 6	43,000
March 7	43,260
March 8	43,280
March 9 (Sunday)	95,040
March 10	43,320
March 11	43,300
March 12	43,310
March 13	43,310
March 14	43,300
March 15	43,290
March 16 (Sunday)	95,070
March 17	43,280
March 18	43,300
March 19	43,300
March 20	43,300
March 21	43,320
March 22	43,300
March 23 (Sunday)	95,020
March 24	43,290
March 25	43,300
March 26	43,310
March 27	43,313
March 28	43,300
March 29	43,320
March 30	43,300
March 31 (Sunday)	94,770
March 31	43,320

Daily average for every day of March..... 43,972
(Sunday only, average for March..... 94,900

HARRY CHANDLER,
Assistant General Manager, The Times.
Subscribed and sworn to before me this 3rd day of April, 1913.
T. L. CHAPIN,
Notary Public in and for the County of Los Angeles, State of California.

A. L. Dennis, being duly sworn, declares that he is and has been for twelve years Superintendent of Circulation of the Los Angeles Times; that the above detailed statement of circulation for the month of March, 1913, is correct, and shows the circulation of The Times for each day of the month named.
A. L. DENNIS.
Superintendent of Circulation, The Times.
Subscribed and sworn to before me this 3rd day of April, 1913.
T. L. CHAPIN,
(Seal) Notary Public in and for the County of Los Angeles, State of California.

The Times is the only newspaper in Los Angeles (ABC) that publishes a statement of its publishing agents, newsboys and dealers to whom unsold copies of its issues. Neither does it subbrand or protect its editions, or indulge in circulation methods or practices other than are actually necessary to supply its patrons.
The Times' entire circulation is practically sold, and it is more genuine and superior in every respect to that of any other paper.
Publisher.

Schools and Colleges.

The NAME—and 39 years of EFFICIENCY—tell the story.
The Isaac Woodbury BUSINESS COLLEGE
FIFTH FLOOR HAMBURGER BLDG., BROADWAY AND EIGHTH.
100 feet above street noise. Large, light rooms. Lobby view 1514 Citizen F1850; Main 132. BEGIN NOW. EDWARD KING ISAACS, Pres.

SHORTHAND IN ONE HOUR
With Mrs. Lena A. White's Human Voice Shorthand System, which can be memorized in One Hour, we guarantee to make you an expert stenographer in forty days at the
Human Voice Shorthand School (Successor to) 317 S. Hill

Broadway Shorthand School
DAY AND NIGHT CLASSES.
Coulter Bldg., 213 So. Broadway. Phone F1099.

THE ORTON SCHOOL FOR GIRLS
Established 1899. Outdoor study all winter. Special, General and College Preparatory Courses. Art and Music. 134 SO. EUCLID AVE., PASADENA. TEL. FAIR OAKS 895.

GIRLS' COLLEGIATE SCHOOL
Twenty-first Year.
Adams and Harper sts. (Casa de Rosas.) Accredited leading colleges. Post-graduate work. Miss Parsons and Miss Dunlap, Principals. Tels.—Home W. 617.

ANGELES VISTA SCHOOL
Day and home schools for girls. All departments; post-graduate courses, credits admit to college. Domestic Science. Spring term begins April 7th.
1244 ST. ANDREWS PLACE. Home 72544.

MISSION CANYON CAMP SCHOOL
SUMMER SCHOOL FOR GIRLS in Santa Barbara Mountains. Horseback riding, tennis, swimming, mountaineering, handcrafts, practical Domestic Science, tutoring. Opens July 1st. Write for Folder. MRS. CHAS. H. PEARCE, 1144 West 28th St., Los Angeles.

Page Military Academy for grammar school boys only. Largest school of kind on Pacific Coast. Send for catalogue. 157 W. Adams. Phone 21399 or South 3734.

Marlborough School for Girls
865 W. 23RD ST.
Second Semester opens February 14th.
OUT-OF-DOORS study; CERTIFICATE to all leading colleges.
DOMESTIC SCIENCE CLASSES, in charge of Miss Grace Smith, formerly of the Boston Cooking School, are limited to five members. Terms for a half year, including all materials, $50.
MUSIC DEPARTMENT in charge of Mr. Waldo F. Chase.
MRS. GEO. A. CASWELL, Principal.
MISS GRACE WILTSHIRE, B.L., Associate Principal.
Address, Secretary, Marlborough School.

ST. CATHERINE'S SCHOOL,
636 West Adams Street.
(Opposite Chester Place)
A non-sectarian school for girls under 15. Montessori class. Boys admitted to primary and Montessori rooms. French and German. Gymnasium. Limited number of boarding pupils received.
Miss Thomas, Miss Morgrove, Principals.
Tel. 23203; West 1523.

California AND BROWNSBERGER COMMERCIAL COLLEGE
LOS ANGELES' LEADING BUSINESS COLLEGE
FIRST AND BROADWAY
FREE Books and Supplies. Positions for Graduates. Use of Typewriter at home free.
W. H. H. GARVER, Pres. and Mgr.

HARVARD SCHOOL—Military
Western Ave., Ten-acre Campus. In session the year around. Boarding and Day Pupils. Send for Illustrated Catalogue.

KENNARD'S POLYTECHNIC
BUSINESS COLLEGE.
1909 So. Grand Ave.
$10.00 a Month. Positions for Graduates. A WEEK'S TRIAL FREE.

School of N. E. Corner West- Art and Design
lake Park. 24th year. Every branch; day and night. Illustrated prospectus. Phone H1697. L. E. G. MacLeod, Dir. Classes all year.

SAN DIEGO ARMY & NAVY ACADEMY.
The naval school for boys, combining military discipline with training of a home of refinement and culture.
Write for catalogue. Capt. Thos. A. Davis, Supt. Pacific Beach, Cal.

Southern California. Enroll now for Fall session. 327 West 8th St.
Oldest Business College Corporation in

EGAN SCHOOL
MUSIC and DRAMA
Top Floor Majestic Theater Bldg.
60371 Phones Main 3357

HOLLMAN Business Colleges
Our own new building. Low tuition. Easy payments. 1017 S. Figueroa st. Home 54811; Broadway 3589.

Broadway Shorthand School
Day and Night Classes.
Suite 113 Coulter Bldg. F1099.

Broadway Shorthand School
Day and Night Classes.
Suite 113 Coulter Bldg. F1099.

COURT REPORTING SCHOOL.
Day and Evening for Beginners and Post Graduates. Special Correspondence Course. Positions for Graduates. One Week's tuition FREE. Success Shorthand Institute. Suite 313 H. W. Hellman Bldg. Main 3376—Home 10961.

BUILDERS are rapidly changing the aspect of Vicente Terrace. Better secure one of these lots and start your building. Schader-Wells, Sole Agents, 1902 Ocean Front Promenade, Corner Fremont Ave., Santa Monica, Cal.

ELMER W. HARRIS,
HOLLYWOOD
Hollywood and Los Angeles Real Estate,
1647 Cahuenga Ave.,
"The Red Brick Office"

FOR SALE A fine house at a bargain price. 1343 W. 40th Place. Six-room two-story, strictly modern house, complete with cellar and furnace. Lot 50x140, improved with fine lawn in front and rear together with trees, shrubbery, flowers, gold fish lake, etc. Owner on premises. Phone 26459.

Auction!
MONDAY, 10 A. M.
2131 WEST 25TH STREET.
Mission library tables, Flemished oak chairs and arm rockers, ladies' desk, lace curtains and draperies, Vernis Martin beds, springs, mattress, bedding, mahogany dresser, birdseye dresser, bedroom rockers and chairs, twin iron beds complete, dining table and chairs, dishes, cooking utensils, refrigerator, Axminster and velvet rugs. Take Jefferson St. car to Gramercy Place, go north to 25th St.
REED & HAMMOND.

AUCTION
TODAY, AT 9:30 A. M.
Eight rooms of Mahogany and other handsome furniture, including Brass Beds, etc.
229 WEST 40TH PLACE.
The R. H. STROUSE CO., Aucts.
404 Pantages Building.
Bdwy. 1539. F5702.

AUCTION.
We are now located at our new building
1049 SO. MAIN.
Reed & Hammond,
F3545, Bdwy. 3860. Aucts.

Rhoades & Rhoades
Real Estate, Live Stock
And General Auctioneers.
Guaranteed estimates on household furniture or bought outright for cash. Salesroom 1501-3-5 S. Main. Both phones, 1359.

AUCTION,
J. J. SUGARMAN, AUCTION HOUSE,
Trade Auctioneer. Furniture, Merchandise and Fixtures. 114-116 Court St., Bet. Spring and Main. Phones: F4810, Main 3114.

AUCTION!
FINE FURNITURE AND CARPETS
TUESDAY, MAY 6, 10 a.m. & 2 p.m.
1501-3-5 SOUTH MAIN STREET
RHOADES & RHOADES,
Main 1259—25679 Auctioneers.

AUCTION
THURSDAY, MAY 8, at 10 a.m.
809-811-813 EAST FIRST ST.
The entire contents of fine Pasadena home removed for convenience of sale to above address.
Eastern Auction Commission Co.
809-11-13 E. FIRST ST., A2567—Main 5276

AUCTION
TUESDAY, MAY 6 at 10 a.m.
At 112-114-116 Court St.
(Bet. Spring & Main.)
Fine big lot of furniture consisting of 1 upright piano, brass and enameled iron beds, springs and mattresses, dressers, chiffonieres, rugs, carpets, new cupboards and combination tables. Big lot of new graniteware, hall and stair carpets, etc., etc.
J. J. SUGARMAN, Auct.

U C
J. P. Delany, Optician
Established here since 1895.
436 S. BROADWAY.
Headquarters for Artificial Eyes.

⅓ OFF SALE NOW ON
Hoffman's Millinery
425 South Broadway

GLENDALE BRIEFS.

GLENDALE, May 4.—Ground was broken yesterday by George Butler, formerly of Huntington Park, for a two-story brick business block on Brand boulevard between Third and Fourth streets, to cost between $8000 and $9000. This building will be erected on a lot purchased recently by Mr. Butler for $7000. On the main floor of this new block there will be two storerooms, each 25x100 feet, while the second floor will be devoted entirely to lodge purposes, there to be one large lodge and social hall. This building will be of brick with enameled brick front.

Carnation Rebekah Lodge, No. 257 and Glendale Lodge, No. 351, I.O.O.F., held a basket picnic at Griffith Park, Los Angeles, today. After meeting at the Pacific Electric depot at Broadway and Brand boulevard at 10 o'clock, the party went by auto across the river and to the park. At noon an elaborate dinner was served, and in the afternoon baseball and other games were played. The party started home at 6 o'clock.

Mrs. R. E. Chase, president of the Tuesday Afternoon Club of this place, has issued invitations to the members of her board and also the chairmen of all the various committees of the club and the curators of the special club sections, for a luncheon to be given at her home on Broadway May 16.

NEED BETTER EQUIPMENT.

Pomona's Fire Chief Says the Inadequate Supply of Fire-Fighting Machinery a Menace.

POMONA, May 4.—Fire Chief James Wilkinson of the local department is preparing to present to the City Council the inadequacy of the present equipment of the department for fire fighting and a proposition for bettering and adding to the fire-fighting apparatus. While the city has thus far been very fortunate in the way of fire losses, the members of the fire department realize that with the increased growth of the city, there is not enough hose on hand now to cope with a serious fire of large dimensions.

The high-pressure pipe line from the tunnel north of Claremont is not contiguous to a large district north of the center of the city which is now well built up and where the pressure for second story work is light. Aside from much new hose, it is hoped that a modern type of pumping fire engine can be secured and more large fire plugs installed.

Enlarged fire house accommodations are needed, the present fire house being much overcrowded, and it is thought that a fine site for a new fire hall and a city jail can be bought and a building erected from the funds which could be realized from the sale of the present fire hall site on Main street and the old City Hall property where the jail is now located, at the corner of Third street and Garey avenue. Some of the City Councilmen are in favor of the proposition.

SUCCESSFUL YEAR.

The Pomona High School is completing the most successful year's athletics in its history. The Rugby team, under the captaincy of Neal Clark, was the best team of any of the smaller city schools, and won second place in the Southern California interscholastic Rugby championship games.

Capt. Luther Nichols of the track team has a record of 9ft. 1½in. in the high jump, having won first place in the interscholastic meets held at Stanford University in the past two years and in the western interscholastic meet held at the University of California last month he won first place in the high jump and placed second in the pole vault. He has a vaulting record of 11ft. 9in. and a record in the broad jump of 21ft. He will be graduated from the High School this year, as will also Clark, who did such good work in the Rugby team, and who has a record of over 45ft. in the shot put. Edmund Stone, manager of the track team, Ed Maurer and George Parker are other High School students who have shown particular class in the 100, 220 and 440-yard dashes and have made names for themselves in the interscholastic athletic circles of Southern California.

MUST FURNISH METERS.

Mayor Vandegrift is taking up with the members of the City Council the matter of the recent ruling of the State Railroad Commission in reference to the action prohibiting a charge being made by water companies for water meters and service pipe connections. The Railroad Commission has now declared flatly against water companies charging consumers for the installation of meters and their use, and the connections, or in other words for the right to use water, which custom has been followed in many localities in the State. The commission holds that meters should be furnished and installed and service connections made, at the expense of the water corporations.

TELEPHONE FRANCHISE SOLD.

Home Corporation Pays Six Hundred and Twenty-five Dollars to South Pasadena for Privilege.

SOUTH PASADENA, May 4.—The bid of the Home Telephone and Telegraph Company, amounting to $625, for telephone franchise, has been accepted by the Board of Trustees of this city, and the check which accompanied the bid has been placed in the general fund.

G. E. Ocheltree, representing the telephone company, stated that as soon as the company can obtain the certificate of public necessity from the Railroad Commission, approving the work, they will at once commence the installation of the necessary poles, wires and equipment under the franchise, to accommodate the residents desiring telephones, and would build an attractive exchange building on Rollins street, near the site of the proposed clubhouse of the Woman's Improvement Association.

The two alleged burglars, C. J. La Plant and John Monahan, alias Thompson, were brought for preliminary trial before Recorder Crump yesterday for burglarizing the Smith and Hayward residences, Sunday afternoon, April 20.

The charge against La Plant had been changed from burglary to petty larceny at the arraignment. He pleaded guilty and was sentenced to six months in the County Jail. He has been married but four months, and his wife and her mother were present in court.

Thompson was bound over to the Superior Court on the burglary charge lodged against him, with bail fixed at $1500. Not being able to furnish the bail, he was remanded to the County Jail to await trial.

NEWS BRIEFS.

Last evening closed the special meetings that have been successfully conducted at the Memorial Baptist Church. The meeting was under the auspices of the men of the church, and the Y.M.C.A. Brotherhood of Los Angeles was present in force, also a delegation from the First Baptist Church of Pasadena. The services have continued two weeks and have been under the direction of Rev. Sheldon W. Cummings, pastor of the First Baptist Church of Pasadena, assisted by the local pastor, Rev. J. W. Greathouse.

The Southern Pacific Railway Company will install a system of alarm bells at the crossing of Mission street, also at the San Gabriel boulevard.

Saturday afternoon, May 10, from 2 to 4 o'clock, the Boys' and Girls' Athletic Club of the Boys' and Girls' Aid Society will give an exhibition of their dances and games, and the public is cordially invited to attend. The children in the Home, corner of Mission street and Orange Grove avenue, have taken active interest in athletics of all kinds, and they are looking forward with keen interest to the exhibition. Folk dances and fancy drills will be given, and it will be the aim of the management of the Home to show the visitors what work along this line is being done. Athletic games of all kinds have received an impetus since the donation of apparatus by a wealthy Pasadena woman.

California Oranges
Bring the highest prices in the East. Why not buy an orange grove and share in these profits? An advantageous purchase can be made through the "For Sale, Orange Groves" columns of The Times "Liner" section. Investigate and be convinced.—[Advertisement.

THE CITY
AND ENVIRONS.

WHERE TO GO AND WHAT TO SEE
TODAY AND TONIGHT.

THEATERS.

Burbank—"Old Kut. Quick Wellington" ..... 8:15 p.m.
Lyric—Pictures ..... 11:30 a.m. to 11:00 p.m.
Mason—"Under at the Rose" ..... 7:45 and 9:00 p.m.
Orpheum—Vaudeville ..... 2:15, 7:30 and 9:00 p.m.
Mason—"The Red Widow" ..... 8:15 p.m.
Morosco—"Old Heidelberg" ..... 8:15 p.m.
Majestic—Salt & Pill "In Bank" ..... 8:15 p.m.
Majestic—Pictures, "Cleopatra" ..... 1 to 4, 7 to 11:00 p.m.
Orpheum—Vaudeville ..... 2:00 and 8:00 p.m.
Pantages—Vaudeville ..... 2:30, 7:30 and 9:00 p.m.
Empress—Vaudeville ..... 2:30, 7:15 and 9:00 p.m.
Tally's Broadway—Pictures ..... 12:00 m. to 11:00 p.m.

"THE LAND AND ITS FATHERS."
Permanent exhibit, C. of C. Building, Broadway.
BUREAU OF INFORMATION.
Times Branch Office, No. 619 South Spring street.

Advertising.

BUSINESS NOTES
AND BUSINESS PEOPLE.

BRIEFS.

Special private lessons in the school kitchen. Mrs. Haffner-Ginger gives special course of lessons on Tuesdays, Thursdays and Saturdays. Rules for obtaining the special lessons: One full course of ten lessons will be given free for six new, yearly, prepaid subscriptions for The Times, or for ten new six-month, prepaid subscriptions, or for one prepaid yearly subscription and $20. These prices are all payable in advance, and the conditions and prices are subject to change by The Times without notice. Arrangements for the cooking lessons and subscriptions may be made with Mrs. Haffner-Ginger, second floor, Times Building.

The Times Branch Office, No. 619 South Spring street. Advertisements and subscriptions taken.

VITAL RECORD.

DEATHS.

With Funeral Announcements.

KAUFMAN. In this city, May 3, 1913, Ellis W. Kaufman, aged 35 years.
Funeral services will be held at the chapel of Brown Brothers Monday at 3:30 o'clock.

BRONNER. In San Gabriel, May 3, John Bronner, late of Davenport, Iowa, aged 76 years.
Funeral notice later.

CANNON. In this city, May 2, Pastor Bell Cannon, aged 45 years.
Remains will be shipped by Pierce Bros. & Co. to Modesto, Cal., Monday, May 5.

COLLIER. May 3, 1913, Charles J. Collier, of Ocean Park, aged 44 years, husband of Mary Catherine Collier.
Funeral from the chapel of Gurnett & Co., No. 1207 South Flower, Tuesday, May 6, at 11 a.m. Interment, Rosedale Cemetery.

CRAWFORD. At his residence, No. 151 Cedar street, Glendale, May 4, Anthony Xavier Crawford, beloved husband of Effie Wardell Crawford, and father of William Ray Crawford and Kerwin James Crawford.
Funeral notice later.

DEL RUTH. At County Hospital, May 4, 1913, Mr. Harrison Del Ruth.
Remains at the funeral parlors of W. A. Brown, No. 1047 South Figueroa street. Notice of Funeral later.

FRASER. May 3, 1913, infant son of Mr. and Mrs. A. B. Fraser.
Services will be held at the chapel of the Highland Park Undertaking Company, No. 2000 Pasadena avenue, Monday, 2 p.m.

GROFF. At No. 748 Salvia avenue, May 4, 1913, Mrs. Groff, aged 69 years.
Funeral from chapel of Booth & Boynton Co., No. 1347 South Flower street, Monday, May 5, at 2 p.m.

HAMPTON. Mrs. Mary Lockwood Hampton, wife of Ellis C. Hampton of Hollywood, at the age of 59 years.
Services will be held on Monday, May 5, 2 p.m., in the chapel at Hollywood Cemetery.

HOOVER. At No. 1843 Alexandria avenue, William Hoover, aged 63 years.
Remains at the parlors of W. M. Strother, corner Hollywood boulevard and Wilcox avenue. Funeral notice later.

HUNTER. At No. 1247 East Twenty-second street, May 3, 1913, Ira C. Hunter, aged 37 years.
Funeral services will be held at the chapel of Pierce Bros., Monday, at 1:30 o'clock.

KELLER. In this city, May 3, Charles Edwin Keller, aged 17 years, father of W. E. Keller of Los Angeles.
Funeral from the chapel of Pierce Bros. Monday, May 5, at 2:30.

LONG. In Hollywood, May 4, 1913, Mrs. Margaret Isabella Long, beloved wife of Marcus Darwin Long, mother of Mrs. W. Fred and Mrs. J. A. Pothill of Hollywood.
Services from residence of her daughter, Mrs. J. A. Pothill, No. 1630 Orchid avenue, Monday, 2 p.m.

PEAK. In this city, May 3, Roby Leopard Peak, aged 39 years.
Remains at the parlors of Pierce Bros. & Co. Funeral notice later.

RUSSELL. In this city, R. N. Russell.
Remains at Booth's funeral parlors.

SHOOKMAN. At San Pedro, Cal., May 3, 1913, George W. Shookman, aged 54 years.
Remains at Brown Brothers. Funeral notice later.

SMITH. In this city, William Chandler Smith.
Remains at Booth's funeral parlors, No. 342 South Figueroa. Funeral services Monday, 2 p.m., at Los Angeles Crematory. Friends invited.

TABOR. At No. 655 South Flower street, May 3, 1913, Agnes R. Tabor, aged 51 years, wife of J. U. Tabor, mother of Mrs. Ralph McLean and sister of Mrs. Harry Bradley of Pasadena.
Private interment. Services at the chapel of Pierce Brothers, 503 Figueroa street, Monday at 2:30 p.m. Interment, Rosedale Cemetery.

WILCOX. At Yuma, Ariz., April 30, J. W. Wilcox, aged 62 years.
Funeral from the chapel of Pierce Bros. Monday, May 5, at 1:30.

WILSON. At the residence of her daughter, Mrs. Mary A. Hoss, No. 1230 Bond street, Mrs. Matilda D. Wilson, aged 102 years, widow of C. W. Wilson, mother of Fred, Robert, Mrs. C. M. Stone, Mrs. M. M. Hoss, Mrs. G. W. Williams and Joseph Wilson.
Funeral services will be held at Catholic Church, San Bernardino, May 6, at 10 a.m. (San Bernardino papers please copy.) Shipment by E. E. Overholtzer Mortuary Co.

LODGE NOTICE.

ATTENTION, PIONEERS.

Los Angeles County Pioneer Society will meet Monday, May 5, 2 o'clock p.m., third floor, Chamber of Commerce building. All members are requested to attend.
JOSEPH BIRMER, President.
Attest: AUGUST WACKERBARTH, Secretary.

FUNERAL NOTICE.

Presidio Lodge, No. 302, F. & A. M., will meet at the Temple, Monday, May 5, 1913, at 10:30 a.m. for the purpose of attending the funeral of Brother William J. Gilham. Members and visiting brethren are requested to attend. By order of the W.M.
W. P. MUSAIS, Secretary.

WILD DEMAND NATURALIZATION.

Japan Will Seek a New Treaty With the United States According to Tokio Reports.

[BY A. P. NIGHT WIRE TO THE TIMES.]

SAN FRANCISCO, May 4. — The Tokio correspondent of the Japanese New World, a morning paper of this city, cabled his paper tonight that comment in official circles and among the newspapers today indicated a desire that the Japanese government at once seek a new treaty with the United States wherein the questions of land ownership and the like could be specifically settled.

The correspondent added that Prof. Takahashi of the Imperial University at Tokio, had issued a statement holding that Japan should demand at once the right of naturalization in the United States as the only way of solving the problem.

EQUILIBRIUM IS DESTROYED. 44

French Premier Points to Risk of General European Conflict Involved in Balkan Mess.

[BY CABLE AND A. P. TO THE TIMES.]

CAEN (France) May 4.—"Who can neglect the lesson of recent events? Who in Europe, where the risks of armed conflict have so far from disappeared that everywhere armaments are increasing, dare guarantee that peace is sheltered from all peril?"

The French Premier, Louis Barthou, asked the question in his address at the closing session today of the national congress of societies of exscholars of public schools. The Premier outlined the possibilities in the situation caused by the Balkan war, which he said, had destroyed the old equilibrium of Europe and raised new problems.

In all references to the European situation, M. Barthou repeatedly observed that his words must not be interpreted in a pessimistic sense.

Arizona.

NORTH WINS NEW HIGHWAY.

Southern Arizona Loses Out in Road Contest.

Senator Smith Starts Fight Against Free Wool.

Santa Fe to Put in Train to Stop at Tank Towns.

[Special Correspondence of The Times.]

PRESCOTT (Ariz.) May 2.—Northern Arizona got the indorsement of the National Old Trails Association for the transcontinental highway simply because she went after it, while the Southern Arizona towns were asleep in the matter. The northern route is of only a couple of years growth, while the southern has been considered established for years past. But large delegations of Arizona from Kingman, Prescott, Williams, Flagstaff and Winslow were in attendance at the Kansas City roads convention and so heartily boosted for the northern route and so eloquently told of the sights along it to be seen that victory swung their way with little effort. That the indorsement was valued was shown by the fact that the single town of Flagstaff raised $1500 to partially pay the expenses to Kansas City of a delegation of ten prominent citizens. In all the Northern Arizona delegation numbered forty. As is natural, much irritation is being shown in Southern Arizona over the decision of the association, toward which the south had had contributed $2000. A bridge across the Colorado River at Yuma, especially for automobile travel, is to be built soon, but the Arizona Legislature has started a move for a similar bridge at Needles by an appropriation of $25,000 to which it is expected that California will add at least a similar amount.

FREE WOOL FIGHT.

The fight of Northern Arizona against free wool is said to have been taken up heartily by Senator Marcus A. Smith, who has been quoted as affirming that free wool and free sugar would be hard blows to Arizona. "I am not a protectionist," explained Smith, "but I am certainly opposed to free wool and sugar." He was present at a conference whereat Senator Newlands assured the President that if free wool be incorporated in the Underwood tariff bill it meant the complete destruction of the Democratic party in Nevada, Arizona, Wyoming, Montana and New Mexico.

Grading has been commenced for the new Prescott shops of the Santa Fe, Prescott and Phoenix Railway system. The shops are to cost more than $100,000 and are to occupy a space of 200x500 feet.

At Williams Saturday night an unknown American, about 30 years old, was decapitated by a limited train and his body ground into fragments under the wheels. It is believed the man was riding behind the locomotive tender and that he slipped as he tried to alight as the train was approaching the station.

MINER FOUND DEAD.

George D. Bunch, a substantial miner, owner of valuable property near Stoddard, was found dead Wednesday in his cabin, where he had been living alone. There were no indications of foul play and it is believed that death was the result of ptomaine poisoning. A son is resident in Southern California.

After nearly fifty years of wedlock, Mrs. Mary Allred, aged 72, has secured, on the ground of desertion, a divorce from William P. Allred, aged 76, and permission was given by the local Superior Court that she be restored to her maiden name of Mary Jane Joyce.

Throughout Northern Arizona less than 20 per cent. of the women qualified have registered as voters, though registration for the year closed on the last day of April, not to reopen till before the next election, nearly two years hence. In Prescott only 200 women registered and 191 in Jerome.

It is told that the decision of the Arizona Corporation Commission opening the Santa Fe Limited trains for way travel has resulted in a plan by the company's officials to soon start a local passenger train, to run by daylight from Albuquerque to Needles, affording service to every siding and water tank.

NEW INDIAN AGENT.

May 1, after long service in the capacity of Indian agent at Sacaton and White River, Ariz., C. W. Crouse left the employ of the Indian Bureau, to devote his energies to the promotion of a large cement-making enterprise near Phoenix. He has been succeeded by William C. Peterson, late Supervisor of Indian Schools in Arizona, New Mexico, Colorado and Utah. Mr. Peterson is an enthusiast on good roads and states that he expects to expend $50,000 upon the roads of the reservation, across which passes the Springerville-Globe section of the old transcontinental highway.

Harold Greene has received permanent appointment as Supervisor of the Tusayan National Forest in Northern Arizona, succeeding S. G. Smith, who has been transferred to Oregon.

FIRST CAR OF CHERRIES.

Delectable Fruit Sent East from the Sacramento Valley for the New York Markets.

[BY A. P. NIGHT WIRE TO THE TIMES.]

SACRAMENTO, May 4.—The first car of cherries to be shipped from California this season left this morning for Chicago. The car contained 1515 boxes, grown mostly along the Sacramento River. Sixty boxes came from Penryn and 300 boxes from Newcastle.

The second car of cherries followed close upon the first, leaving this afternoon for New York. This car contained about the same number of boxes as the first, and all the fruit will command top prices on the eastern markets. From now on, the cherries will be sent almost daily, as the recent warm weather has brought them into fine condition.

REBELS ATTACK VICTORIA.

Federal Garrison Repulses Them. Railroad Is Again Cut Between Torreon and Durango.

[BY A. P. NIGHT WIRE TO THE TIMES.]

MEXICO CITY, May 4.—Victoria, capital of the State of Tamaulipas, again was attacked today by rebels said to number 800. It is reported that they were repulsed by the Federal garrison.

The railroad has been cut again between Torreon and Durango.

"The Exclusive Specialty House"
Myer Siegel & Co.
443-445-447 S. Broadway
Today!
Women's Suits
--at immense reductions
Take Advantage
Shop Here!

Artist's drawing is out of whack. Too good a shot. A woman can't any more throw accurately than a plumber can tailor accurately.

Specialization is what counts.

Just because we're specializing on these

Suits to Order Very Extra.. $23

We're making them better than the suits for which our competitors charge $3 to $7 more.

A. K. BRAUER & CO.
TAILORS TO MEN WHO KNOW
TWO SPRING ST. STORES
345-7 S. SPRING-COR. 5TH & SPRING

Use Listogen

whenever an antiseptic is required. An agreeable mouth wash, destroys all decaying substances; invaluable as a preventive of complications from Sore Throat, cuts, bruises, burns and skin irritations.

REMEDIAL LISTOGEN ANTISEPTIC

The Guardian of Health

A perfect antiseptic, disinfectant and germicide of high Therapeutic value. Pleasant to taste and smell. Harmless as it is efficacious. An invaluable first aid in sickness and accident.

Get a Bottle—Keep It Handy

Price—25c, 50c and $1 Per Bottle at

The Owl Drug Co.'s Stores: Third and Spring Sts.; Fifth and Broadway; Fifth and Spring Sts.; 625 S. Broadway.

Bolton Chemical Corp., Mfrs., New York.

THE WALKER PORTABLE For that Ranch or Beach Lot. It will pay you to let us explain our construction at 1333 S. Grand Ave.

"Asbestos Lined"

The Walker Portable Cottage Co., Phones: 25241; Bdwy. 2686. P. O. Box 1272.

DR. M. M. RING
Eye, Ear, Nose and Throat
321 So. Hill St., Room 10
F6284 Bdwy. 2799

U C
ASTIGMATISM
Can be corrected only by the most accurate and perfect scientific appliances. Such I have. The most modern methods are used by me in all optical work. Headaches invariably come from Astigmatism. See
J. P. DELANY, Optician.
438 South Broadway. Established here 18 years. Headquarters for Artificial Eyes.

Cemeteries.

Inglewood Park Cemetery
"The Only Modern Cemetery." Outside the city limits, on the Hawthorne car line. All lots are perpetually cared for. 300 acres of beautiful PARK and CEMETERY.
Office 207 South Broadway, Room 202. Phones F3303, Main 4655. Cemetery Phone 10641.

Hollywood Cemetery
Location ideal—modern and attractive. High, rolling lawns; beautiful lakes, trees and shrubbery. All lots under perpetual care. Melrose and Colegrove cars to grounds. A1161. 303 LAUGHLIN BLDG. Main 891. Cemetery Phone 10616. Hollywood 548.

COMMUNITY MAUSOLEUM.
Inglewood Park Cemetery.
A beautiful, granite marble and bronze structure, built like the Pyramids, to last forever. Clean, dry, sanitary, humane. Can never be removed. Will be endowed to perpetuate it. Information as to prices, location, etc., cheerfully furnished. Address CALIFORNIA MAUSOLEUM CO., 720-21 LOS ANGELES INVESTMENT CO. BUILDING.

CITY NEWS IN BRIEF.

Will Discuss Issues.

The subject at tonight's meeting of the City Club at Christopher's will be "City Politics" and candidates for city offices will be the speakers. Members may bring guests.

Bankers at Briar Cliff.

J. F. Sartori and J. C. Drake of Los Angeles arrived at Briar Cliff Lodge, N. Y., last night on the bankers' special to attend the spring meeting of the executive council of the American Bankers' Association now being held there.

Three Rings Stolen.

Mrs. P. Oswold of No. 449 South Hope street, reported to the police yesterday afternoon that a burglar entered her home, Saturday night and stole three rings valued at about $150. The police are searching for a stranger seen loitering in the vicinity of the home.

Fire in Wood Yard.

A spark from an engine set fire to a pile of lumber in Giambastiani's lumber and wood yards, No. 428 Alisо street, yesterday afternoon. Firemen had difficulty in reaching the blaze with water and for a time a serious fire was threatened. The loss was about $200.

Loses Right Leg.

While trying to board a Redondo Beach Pacific Electric car at Eleventh and Hill streets yesterday, Martin Clotworth, 21 years old, fell beneath the wheels. Amputation of his right leg was necessary at the Crocker-street Hospital. Clotworth lives at No. 217 North Broadway, Redondo Beach.

Attempts Suicide.

Mrs. Myrtle Robinson, 25 years old, tried to end her life yesterday afternoon by drinking a solution of carbolic acid, at No. 234 North Figueroa street. She was taken to the Receiving Hospital. Attendants there reported that she would recover. The woman's husband disappeared a year ago. She told friends recently that she was out of money.

Jonathan Club Party.

B. F. Blinn tendered a company of thirty-two friends a dinner party at the Jonathan Club last evening. Women as well as men were included in the guest roster as yesterday was the first Sunday of the month and "ladies' day" at the club. More than 150 members and their guests were present during the dinner hour. Penublia's Orchestra rendered a musical programme.

West Virginia Banquet.

The West Virginia State Society will entertain with a banquet at 6:30 o'clock Tuesday evening at Christopher's. Dr. Matt Hughes, pastor of the First Methodist Church of Pasadena, and ex-Judge Richardson are expected to be present and give short addresses. A musical programme will be presented by Mrs. Guelker and Mr. Fries and Miss Gertrude McConnaughey, pianists.

From Vanished Hand.

Referring to the recent death of W. C. Patterson, for several years treasurer and trustee of Occidental College, President Baer of the college said yesterday: "This morning I feel the touch of a vanished hand because I have received a postal card from Mr. Patterson, dated at Granada, April 13, which describes the beauties of the Alhambra and conveys greetings and expressions of goodwill."

Taken Back for Trial.

Lewis J. Bell, a real estate dealer of Lake Charles, La., arrested here a week ago on information received by telegraph, was taken from the city yesterday by Sheriff J. L. Caruthers, of the Louisiana town. Caruthers said that Bell was under indictment on the charge of swindling persons in transactions in real estate mortgages. The alleged losses to various persons amount to about $25,000, according to the officers.

Result of Flirtation.

Mrs. Anna Hanson, No. 640 Iroio street, complained to the police yesterday that she had been attacked and beaten by a chance acquaintance who volunteered to escort her home from a motion-picture show. The young woman met the stranger in the picture show. The man's attentions became too pronounced; she screamed for assistance, and the man beat her about the head and face. She was given emergency treatment at the Receiving Hospital.

Assistant to President.

H. K. Scott, who has been associated on special work with J. F. Wilson, clearing-house bank examiner of Los Angeles, during the past two years, has become assistant to the president of the Globe Savings Bank. He came to Los Angeles three and a half years ago from Indiana where he managed banking institutions at Warsaw and Angola. He was an active member of the Indiana Bankers' Association and served on the examiners' council for several years, being its treasurer for three years.

New Traffic Officer.

Increase of traffic at the corner of Seventh and Alvarado streets at Westlake Park has made it necessary to station an officer there during the busy hours of the evening. Officer Ditzer, who was stationed at Third and Main streets for three years, presides at the corner. Several serious accidents occurred at the crossing in the last few months and Chief of Police Sebastian was petitioned to place an officer there with a whistle to regulate the movements of the hundreds of motor cars which pass every evening between 5 and 7 o'clock.

INVADE ALBANIA ANY WAY.

Italy and Austria Will Not Be Mollified by Evacuation of Scutari by Montenegrins.

[BY CABLE AND A. P. TO THE TIMES.]

LONDON, May 5.—Semi-official Italian newspapers warmly repudiate the existence of any agreement with Austria for the partition of Albania into Austrian and Italian zones of influence. But in European capitals this is regarded as the most likely outcome of any Austro-Italian expedition "to pacify" Albania.

It has been asserted at Vienna that Austro-Italian expeditions would be sent into Albania whether Scutari was evacuated or not. In fact, the question of Scutari now seems to be subsidiary to that of Albania.

TWO KILLED BY MOONSHINERS.

Third Deputy Marshall Is Probably Fatally Wounded by Gang of Negroes in Ambush.

[BY A. P. NIGHT WIRE TO THE TIMES.]

PIKEVILLE (Ky.) May 4.—Two deputy United States Marshals were killed and another perhaps fatally shot today by a gang of negro moonshiners near Blue Hedge, Ky., who fired upon the officers from ambush. The bodies of the dead, John Sloan and Marion Ramey of Elkhorn, Ky., and the wounded man, Mart Potter of Pikeville, were brought into Pikeville late today.

Suspicious.

DEAD RANCHER'S FRIEND WANTS INQUEST HELD.

[BY DIRECT WIRE TO THE TIMES.]

PASADENA, May 5.—[Exclusive Dispatch.] The body of J. B. Craig, the Lindavista rancher who was found dead in his house last Friday, supposedly having committed suicide just after shaving, will not be buried today as planned. Instead, an inquest will likely be held to ascertain if the man did come to his death by his own hand.

J. H. Douglas, a Pasadena chauffeur, who was a partner of the dead man in the poultry business, last night declared that he believes it to have been a case of cold-blooded murder. He went to the premises yesterday, made an investigation and last night called at the police station to see the razor that had been used. He said that he had been advised to secure an attorney and insist on an inquest if none was to be held.

"It was a case of murder," he said last night. The man could not have fallen as he did had he killed himself. He was found lying on his face on the floor with his hands under him and his nose uninjured. I was with him the day before he was found dead and he said that he had $200 and that he would not invest it in a poultry deal that was discussed. This of suicide.

money was not found. All that was found was about 15 cents in pennies.

"I have examined the body and there is a mark on the back of the head. Of course I do not say that it could not have been made by his fall, but it looks as if someone struck him and then cut his throat. The mark on his head is not an old one. I know this because I have cut his hair.

"I want to see it proved that this was murder, so that I can send word to his brother in Scotland that he was murdered, that he did not commit suicide. He had no motive to commit suicide, and he bought himself a loaf of bread as he went to his house just before his death. We had talked of selling out the business. It did not pay."

Coroner Hartwell said last night: "I have examined the body and I believe the case to be one of suicide. They can have an inquest, though, if they want one. It will probably be held tomorrow or next day."

Deputy Constable Rogers, who with Police Detective Betis went to the place on notification of the man's death, stated last night that he and Constable Newell will return today and make another investigation. Rogers believes it to have been a case

Charges.

MINISTER FINDS SLAVERY AMONG AMERICAN BLACKS.

[BY FEDERAL (WIRELESS) LINE TO THE TIMES.]

CHICAGO BUREAU OF THE TIMES, May 4. — [Special Dispatch.] The sale of negro children into bondage resembling that of the ante bellum days of slavery was revealed yesterday in the cross-examination of R. J. Bennett, president of the Illinois Children's Home and Aid Society, before the Curran Home-Finding Committee.

Mr. Bennett admitted the truth of the revelations which startled the members of the committee more than any evidence they had heard previously.

"It's for the best," he said.

An excerpt from the Children's Charities, the official organ of the society, was read.

"For larger colored children homes are found with southern white families where they can render such service as is peculiar to southern families," said the circular.

"Do you know what this means?" questioned the Rev. F. E. J. Lloyd.

Mr. Bennett admitted he was able to understand the paragraph, but could see no occasion for becoming excited.

"It means more than you are able apparently to comprehend," said Rev. Lloyd. "It means that the baccillus of black slavery was not destroyed by President Lincoln's proclamation and the bloody period that followed it."

Mr. Bennett manifested surprise.

"Why the methods used by our society are perfectly proper," he replied. "It is best for everyone concerned."

"Isn't it a fact, Mr. Bennett," inquired Chairman Curran, "that these negro children are sold to families in Canada, in New York, in Indiana—that they are hired out in all parts of the country?"

Mr. Bennett replied with much fervor that it was by no means a fact. The committee immediately produced evidence which its members asserted showed beyond dispute that it happened to be a fact. The evidence was in the form of testimony given in numerous 'slavery" cases before Chicago judges.

"Well, it is apparently true," admitted Mr. Bennett, "but I never have known of such cases before."

WOMAN LEAPS INTO SEA.

Los Angeles Resident Jumps From Life Saving Station at San Francisco and Is Rescued.

[BY A. P. NIGHT WIRE TO THE TIMES.]

SAN FRANCISCO, May 4.—Mrs. Louisa Gardner, 60 years old, a resident of Los Angeles, jumped from the life saving station pier at the beach here today and was rescued by a lifesaver.

POWERS JEALOUS OF ITALY.

VIENNA, May 4.—Some of the leading journalists express consternation at the report that Italy and Austria propose jointly to march into Albania, as is likely to involve the gravest perils, with no compensating advantages. Italian occupation of Avalon, which would give command of the Adriatic, is viewed with great jealousy.

THE DAY'S FOREMOST NEWS
MAPPED AND SYMBOLIZED.

OUTLINE NEWS MAP OF THE WORLD.

Revised and recast daily, after midnight, in the light of the latest press dispatches to The Times.

THE SYMBOLS, REVISED LIST, WITH THEIR RESPECTIVE MEANINGS, SHOWN BY

1.	Troops marching to the front.	6.	Execution.	11.	"Let slip the dogs of war."
2.	Ship in distress.	7.	Volcano in eruption.	12.	Burglary and robbery.
3.	Burning building.	8.	Forest fire.	13.	Storm, snow, flood.
4.	Land battle.	9.	Assassination—massacre.	14.	Pestilence and starvation.
5.	Earthquake.	10.	Strike—riot—street fight.	15.	Sea fight.

16.	Railroad wreck.	19.	Aeroplane accident.
17.	Fatal explosion.	20.	Dove of Peace.
18.	Aeroplane flight.	21.	"Yellow peril."

NOTES—(1) See also the News Summary at foot of page 1. (2) The map, with latest changes, is reposited in each issue. essential part of the edition, and is therefore new and fresh every day.

PERSONALS.

Dr. and Mrs. J. A. Stais of Montreal arrived in this city yesterday and registered at the Alexandria. Dr. Stais, who is one of the most prominent physicians of the Canadian province, plans an extended tour of southern California.

Guests at the Alexandria yesterday included Mr. and Mrs. [illegible] ley Piper of Bellingham, Wash.; Mr. and Mrs. [illegible] Martin, Jr., and L. C. Bowers of Akron, O.; Mr. and Mrs. R. A. [illegible] nay and Miss Gladys Putney of Salem.

Mr. and Mrs. R. M. Tripp of San Francisco, recently wedded, are in northern city, are spending their honeymoon in this city. They are at the Hollenbeck. Other guests at the Hollenbeck yesterday were E. E. Snyder, publisher, of New York; J. W. Westerfield, newspaper man and politician of Riverside.

Yesterday's arrivals at the Alexandria included the following from San Francisco: J. A. Hoyt, E. B. Pond, B. Sweet, William H. Wheeler, [illegible] Jewell, Mr. and Mrs. O. C. Wood, Mr. and Mrs. J. C. Woll.

GIVE DRAMA IN WOODS [illegible]

Mt. Tamalpais as Stage for Miracle Play and Greek [illegible] "Twelfth Night."

[BY A. P. NIGHT WIRE TO THE TIMES.]

SAN FRANCISCO, May 4.—[illegible] wooded cleft on the shoulder of Mt. Tamalpais, 2000 feet above the sea, the first of a proposed series of annual mountain plays was given this afternoon. More than 1000 people witnessed the entertainment.

Weather conditions were ideal. The summit of Tamalpais stood out sharply against the blue sky, while below a snowy fog bank had crept up the base of the mountain, high enough to blot out the far view of Marin county shore and the [illegible] reaches of San Francisco Bay.

The spectators, grouped on the hillsides, watched with rapt interest the first part of the program, the old miracle play, "Abraham and Isaac." The entertainment, with the Malvello scene from "Twelfth Night."

Garnet Holme, coach for the University of California and [illegible] dramatic entertainments, produced the plays, assisted by members of the Tamalpais Conservation Club, the Sierra Club and other organizations.

JUST A BOX OF PYTHON.

As Zoo Keeper Unpacks Her Lady Anaconda Grips Him and Embraces Him.

[BY FEDERAL (WIRELESS) LINE TO THE TIMES.]

NEW YORK BUREAU OF THE TIMES, May 4.—[Special Dispatch.] A box of anacondas arrived at the Bronx zoo from Trinidad on [illegible] and today Keeper Charles Snyder, who sees snakes every day, but is in charge of the reptile house, began to unpack the new arrivals. In removing a board from the box [illegible] one of the strangers, a lady anaconda, took his hand.

For a second Snyder thought the grip was merely an evidence of southern affection, but as the python's jaws closed tighter Snyder pulled and tried to disengage his hand. At first, then with a jerk. The jerk was partly successful, only [illegible] ship followed the hand still [illegible] it.

As though to impress him with the warmth of her disposition, the anaconda began coiling herself about Snyder, whose breath was squeezed out of him by the embrace.

Snyder succeeded in [illegible] commotion which was [illegible] Keeper Twomney, who with difficulty rescued him.

The Coast, S[illegible]
XXXIIND YEAR
Nothing will please [illegible] goods. You will find [illegible] Drawn-work linen [illegible] Kimonos, Coral Jew[illegible] Baskets and other J[illegible]
Just [illegible]
Real Ja[illegible]
For Spring and Summ[illegible] pleted. Strong, non-w[illegible] cellent for making dres[illegible] or in plain colors, gu[illegible]
Plain.....
Striped...
We also carry a wid[illegible]
Only
SI[illegible]
EVEN[illegible]
Another addition to [illegible] evening coats. Remem[illegible] in all popular colors, [illegible] First class in every res[illegible] you look in it.
Always visit ou[illegible] formed of our exclu[illegible]
MIN[illegible]
Blue [illegible]
Just arrived in a comp[illegible] and tastily painted in h[illegible] for Summer resort use[illegible]
Tea Set ...
Chocolate S[illegible]
Dainty green plum bl[illegible] gold. Complete dinne[illegible]
Tea Set ...
Chocolate S[illegible]
See the display in ou[illegible]
Used Pian[illegible]
$100 to [illegible]
Terms to [illegible]
Ludwig, walnut.
Mason & Hamlin, [illegible]
Steinway, grand.
Vose, mahogany.
Schoff Bros.
Singer.
Roesnisch.
Schomacker.
Trayser.
Sheninger.
Price & Teeple.
Hamenway.
Harrington.
Autopiano, mission
Autopiano, mahgy.
Carola Player.
Simplex, $25.00.
Cecilian, $50.00.
Squares, $35.00.
Organs, $20.00.
Emerson Angelus
Easy Terms.
Remember as we want to These pia[illegible] have arranged
Come
The Wilt[illegible]
476

PERSONALS.

Dr. and Mrs. J. A. Stalz of Montreal arrived in this city yesterday and registered at the Lankershim. Dr. Stalz, who is one of the leading physicians of the Canadian metropolis, plans an extended tour of southern California.

Guests at the Alexandria yesterday included Mr. and Mrs. J. [illegible] Ray Piper of Bellingham, Wash.; C. C. Martin, Jr., and L. C. Rockhill of Akron, O.; Mr. and Mrs. S. A. D. Putney and Miss Gladys Putney of Belvidere.

Mr. and Mrs. R. M. Tripp of San Francisco, recently wedded in the northern city, are spending their honeymoon in this city. They are at the Hollenbeck. Other guests at the Hollenbeck yesterday were R. H. Snyder, publisher, of New York, and J. W. Westerfield, newspaperman and politician of Riverside.

Yesterday's arrivals at the Angelus included the following from San Francisco: J. A. Hoyt, E. B. Kilroy, B. Sweet, William H. Wheeler, W. F. Jewell, Mr. and Mrs. O. C. Morgan, Mr. and Mrs. J. C. Woll.

GIVE DRAMA IN WOODED CLEFT

Mt. Tamalpais as Stage for Old Miracle Play and Scenes from "Twelfth Night."

[BY A. P. NIGHT WIRE TO THE TIMES.]

SAN FRANCISCO, May 4.—In a wooded cleft on the shoulder of Mt. Tamalpais, 2000 feet above the sea, the first of a proposed series of annual mountain plays was given this afternoon. More than 1000 persons witnessed the entertainment.

Weather conditions were ideal. The summit of Tamalpais stood out sharply against the blue sky. For below a snowy fog bank had crept about the base of the mountain, but not enough to blot out the far vista of the Marin county shore and the beaches of San Francisco Bay.

The spectators, grouped on the hillsides, watched with reverent interest the first part of the program, the old miracle play, "Abraham and Isaac." The entertainment closed with the Malvolio scenes from "Twelfth Night."

Garnet Holme, coach for the University of California and Stanford dramatic entertainments, produced the plays, assisted by members of the Tamalpais Conservation Club, the Sierra Club and other organizations.

JUST A BOX OF PYTHONS.

As Zoo Keeper Unpacks Them Lady Anaconda Grips His Hand and Embraces Him.

[BY FEDERAL (WIRELESS) LINE TO THE TIMES.]

NEW YORK BUREAU OF THE TIMES, May 4.—[Special Dispatch.] A box of anacondas arrived at the Bronx zoo from Trinidad on Saturday and today Keeper Charles Snyder, who sees snakes every day, being in charge of the reptile house, started to unpack the new arrivals. He was removing a board from the box when one of the strangers, a lady snake, took his hand.

For a second Snyder thought the grip was merely an evidence of serpentine affection, but as the powerful coils closed tighter Snyder yelled and tried to disengage his hand, gently at first, then with a jerk. The latter was partly successful, only her head and grip followed the hand and held on.

As though to impress him with the warmth of her disposition she [illegible] began coiling herself around Snyder, whose breath was forced out of him by the embrace.

Snyder succeeded in making a commotion which was heard by Keeper Twomney, who with much difficulty rescued him.

Nothing will please June brides better than Japanese goods. You will find the most appropriate gifts in our Drawn-work linen pieces, Chinaware, Lacquered Trays, Kimonos, Coral Jewelry, Dress Patterns, Lunch Sets, Baskets and other Japanese articles.

Just When You Need

Real Japanese Crepe

For Spring and Summer wear, our assortment has been completed. Strong, non-wrinkling, beautiful Japanese crepes, excellent for making dresses, waists, child's clothes, etc. Striped or in plain colors, guaranteed fadeless.

Plain.....20c, 35c yard
Striped.....25c, 35c yard

We also carry a wide variety of silk crepe dress goods.

Only $17.50 Buys One of

SILK CREPE EVENING COATS

Another addition to our already vast assortment of Oriental evening coats. Remember they are made of real Kabe Crepe in all popular colors, embroidered in different floral designs. First class in every respect. Come in, try one on, and see how you look in it.

Always visit our Kimono Department, and keep informed of our exclusive latest styles.

MINO CHINA

Blue and White Ware

Just arrived in a complete line of open stock goods. Beautiful and tastily painted in Ho-Wo (Joy-Bird) design. Just the kind for Summer resort use.

Tea Set.....$2.00
Chocolate Set.....$1.85

Dainty green plum blossom design, beautifully touched with gold. Complete dinner sets.

Tea Set.....$2.25
Chocolate Set.....$2.00

See the display in our window this week.

Used Piano Sale Continues

$100 to $350 (While They Last)

Terms to Suit

Ludwig, walnut.
Vose & Hamlin, upright.
Hemenway, grand.
Vose, mahogany.
Wolf Bros.
Singer.
Steinach.
Schumacker.
Bayer.
Schlanger.
Vose & Teeple.
Hemenway.
Harrington.
Autopiano, mission
Autopiano, mahgy.
Cecilian Player.
Kimball, $25.00.
Cecilian, $50.00.
Kimball, $35.00.
Vose, $20.00.
Los Angelus

Any upright piano or player-piano in the list below for less than $350.00; some of them not over $100.00. We have many others which we have not room to describe in this space.

You can come expecting to see spot cash values up to $100.00 greater than the tags call for on time.

$125.00 will buy the Hemenway—listed and it is a snap at $175.00.

$108.00 takes the Rosnisch.

Two Autopianos at $350 each, and can scarcely be told from new, with 50 rolls of gratis music.

For $200.00 you can take your pick of a dozen standard makes.

For $250 to $300 you will find Ludwigs, Vose & Sons, Harringtons, Schumacker, Shonlinger, and many others which can be used and sold for these prices five years from now.

Don't put off the piano question any longer.

Remember, you can yet have unusually lenient terms, as we want to clean these pianos out before the first. These pianos are tagged at spot cash prices, but we have arranged for terms to suit you.

Come in Today and Get Your Pick

The Wiley B. Allen Co.
416-18 SO. BDWY.

The Coast, State, City and Environs

Part II—Editorial Sheet—8 Pages

The Los Angeles Times

XXXIIND YEAR. MONDAY MORNING, MAY 5, 1913. POPULATION: By the Federal Census (1910)—319,198 By the City Directory (1912)—419,000

IF YOU LOVE YOUR CITY VOTE SHENK TICKET TOMORROW!

Vote!

POSSIBLE VICTORY FOR SHENK AT PRIMARIES.

Only Apathy Can Prevent His Election by Clear Majority Tomorrow.

"All Over but the Shouting," Says Bill Mulholland, and Conference Headquarters Estimate Is that if Seventy-five Thousand Ballots Are Cast More Than Half Will Be for Shenk and Stephens.

TOMORROW is election day and the voters of Los Angeles are offered an unusual opportunity to secure the services of administrative officers of a caliber far above the average.

This opportunity is afforded because of local conditions of an extraordinary character which have called forth personal sacrifices on the part of the men who are running because they have been led to believe that their duty lies in subserving personal ambition to the public benefit.

John W. Shenk, the candidate for Mayor; Albert Lee Stephens, the candidate for City Attorney, John S. Myers, the candidate for Auditor; Walter Mallard, the candidate for Assessor, and a business man's Council have been selected and indorsed by a non-partisan conference of men and women representative of the best public spirit the city affords.

The polls will remain open all day; the total registration is more than 170,000; the duty of every one of this army of eligible voters is to vote. The larger the vote, the more certain is the election of Shenk and Stephens.

To be elected at the primary a majority of all the votes cast is required. There is no question that a large majority of the registered voters are favorable to an administration whose maxim is "honesty plus efficiency," but this majority will avail nothing if it remains at home and fails to exercise the franchise.

EVERY RED WILL VOTE.

The opposition vote will be cast to the uttermost. "Our crowd," led by Job Harriman and standing for confiscation and chaos, will corral every possible ballot. The "liberal" Rose men and women will see that their tickets are in the box before 6 o'clock tomorrow afternoon, but all of the opposition votes rolled into one will be small in comparison with the Shenk vote if it is cast. Old Gen. Apathy should be granted a one-day furlough and the calling and election of these men made certain. It is opportunity which knocks and it is up to the voters to take advantage of it.

Before-election estimates are usually of little value, and in the scrambled condition of the present campaign one guess is about as good as another. The Municipal Conference Executive Committee has conducted a quiet but most thorough and efficacious campaign. Hundreds of thousands of pieces of literature have been sent out and an admirable organization effected in every precinct. The response has been gratifying, and every indication, every straw ballot and every method of reaching an advance conclusion indicates the election of Shenk, Stephens, Myers and Mallard—if the vote is cast.

To this end there will be 2000 workers in the field tomorrow and several hundred automobiles have been offered the committee to aid in the precinct work. Literature will be distributed near the polls, and every effort made to get out the vote.

HOW TO ELECT THEM.

Meyer Lissner, chairman of the committee, will not estimate the total vote, but it is generally conceded at the conference headquarters that if it is more than 75,000 the election of Shenk and Stephens is probable. William Mulholland says that it is "all over but the shouting," and he thinks the strength of the Harriman and Rose movements is greatly overestimated.

At Socialist headquarters yesterday the usual wild forecasts were promulgated to bolster up the lost cause. "The total vote will be 70,000 and we will get half of it," it was said. The Rose people are equally optimistic, at least for publication, and claim a total vote for their candidate of 30,000.

The estimate most frequently heard is that Harriman and Rose will split approximately 35,000 votes and Shenk will get the balance. On this basis, allowing for a few hundred votes for the Socialist Labor and Prohibition candidates, Shenk will be elected if the total vote reaches 75,000—it should be at least 100,000 if the voters do their duty.

For the City Attorneyship Stephens's chances for election at the primary appear to be excellent. The Cryer campaign represents the dying effort of E. T. Earl to save himself from political extermination, and it is generally recognized that a vote for Cryer is a vote for Earl. Shenk has declined to go to the rescue of the

(Continued on Second Page.)

ANOTHER RED NECKTIE.

Death Valley Scotty Returns After an Absence of Several Weeks—Says He Found More Gold.

"Death Valley Scotty" has returned to the city after an absence of several weeks from his usual haunts on upper Main and Spring streets. Immediately upon his arrival yesterday he bought a new red necktie. He led his friends before the "mahogany" and demonstrated that he had money. He explained that he had picked up a few more gold nuggets in the valley with which his name has been so frequently mentioned.

The miner was manifestly peeved when he learned that a rumor is gaining strength that he was furnished the train free of charge for his famous cross-continent ride. He denies the report most emphatically.

"I am framing a statement to the general public in which I set forth that all this talk is slander," Scotty said. "That train cost me thousands of dollars and it wasn't donated, either by the Santa Fe or the Wells-Fargo Express Company."

Anomalous.

BRYAN SILENT; MANY MARVEL.

But Secretary of State Is Palpably Victorious.

"Look; Results Speak for Themselves," He Says.

Son Meets Him Here; Party Men Turned Down.

William Jennings Bryan—diplomat, head high and gracefully wearing a figurative laurel wreath on his brow, passed through Los Angeles yesterday from Sacramento on the way back to Washington. He didn't say it with his oratorical mouth, but his bearing, his whole personality shouted: "I blocked 'em."

Those who knew him in the old sixteen-to-one days in the "Great Commoner" period of his career, marveled at the change. The Bryan of Washington is not the Bryan of Lincoln, Neb. He has changed in many ways.

Bryan, the diplomat, is not talking much. And a silent Bryan is as great an anomaly as a loquacious sphynx. A newspaper man put this question to him:

"Do you regard your mission to California in the interest of the opposition to the proposed anti-alien land laws as successful?"

His lips, true to the habit of years, moved as if to speak. Then in a flash the Secretary of State side of him downed the native impulse toward words. Behold, ye cheering multitudes of three Presidential campaigns, your silver-tongued orator wrapped in silence.

He raised his chin higher and he waved his hand toward Sacramento.

"THE FRUITS SPEAK."

"I cannot answer that question," he replied dramatically. "Look for yourself. Then aswer your own question. The fruits speak."

"What about the tariff on California products?"

He seemed horrified at the suggestion.

"Do you think there will be a war between the United States and Japan?"

No answer, except a calldown.

"Well, then, would you be willing to make a statement about Lincoln, Neb.?" the interviewer ventured desperately.

"Now you're getting within reach," the Secretary replied. "Lincoln is the greatest city in the world except Washington, D. C. Lincoln and Washington were both great men; so are the cities by those names great. Lincoln is growing rapidly. There are a number of new industries and the population is exceptionally intelligent."

"Are the Bermuda onions doing nicely on your Texas ranch?"

"Just fine. I raise the slickest onions in the world."

There has been a change, too, in Bryan's hat. It is still black, but the rim is narrower and the crown higher than they used to be. It is not the lop-eared, slouch hat that formally marked him as a man of the people. His necktie is still black.

MAGONISTAS DEMONSTRATE.

Conduct Sympathetic Parade for Incarcerated Anarchists and Seven Are Arrested.

Seven Mexicans were arrested yesterday afternoon at Fifth and Main streets on the charge of conducting a parade without a permit. The men carried banners protesting against the imprisonment of Ricardo Flores Magon, Enrique Magon, Anselmo L. Figueroa and Librado Rivera, sentenced to McNeil's Island one year ago on the charge of violating the neutrality laws and shipping arms into Mexico. One of the placards had a criticism of the action of Asst. U. S. Dist.-Atty. Robinson, who conducted the prosecution for the government. The persons in the parade were not disorderly.

Farrell Cordero, one of the persons arrested yesterday, was present at the time of a demonstration at the Federal building a year ago in behalf of the Magons, when several men were injured. These are the names of the other persons arrested: Blas Lara, Juan Rincon, Mrs. Juanita Rincon, Odelon Luna, Geraro Algria and Juan Fellers.

A happy family reunion at the Arcade station yesterday.

In the center is William J. Bryan, Secretary of State, who passed through the city en route to Washington from Sacramento, where he has spent the past week in conference with the Governor and members of the Legislature on the alien land bill. He is holding his two grand-daughters, Helen Virginia, aged one and a half years, and Mary Sholes, aged three. His son, William J. Bryan, Jr., an attorney of Tucson, is standing at the right and Mrs. Helen Bryan, the latter's wife, is on the left. The second and third generation of commoners came on from Arizona for the meeting.

From the Municipal Conference.

LAST WORD TO VOTERS ON EVE OF ELECTION.

A STATEMENT signed by the Municipal Conference of 1913, Stoddard Jess, chairman; Russ Avery, vice chairman; Dell A. Schweitzer, secretary; F. W. Braun, treasurer, the members of the Executive Committee and the conference itself, was issued yesterday on the eve of election. It is couched in the same dignified terms which have characterized the efforts of the conference throughout the campaign to impress upon the voters the importance of the issues involved and the desirability of electing the ticket so carefully selected and indorsed by the conference. The proclamation is addressed to the voters of Los Angeles and is as follows:

At the close of this primary campaign, one of the most important in the history of Los Angeles, the Municipal Conference of 1913 desires once more earnestly to urge all citizens to support those candidates which it has indorsed. By unity of support the entire Municipal Conference ticket can be elected at the primary, thus saving the city the $40,000 expense, the turmoil and the uncertainty of a second campaign and final election.

We are confident that the great majority of our citizens stand for those purposes which the Municipal Conference was organized to serve, namely, efficiency of administration, business-like handling of municipal affairs and real civic unity.

In the organization of this conference, and in the indorsements it has given, these principles alone have been considered. In its personnel as in its objects and actions, the conference is and has consistently been non-partisan, non-factional, non-sectional. Its members have had before them costently the desideratum of a united, clean, efficiently-governed city. Such a city we cannot have unless we elect to public office the ablest and most efficient men obtainable.

While certain organizations and individuals have sought to inject partisan, class, factional, sectional and other false issues, hoping thereby to influence the voters, we have striven constantly to conduct the campaign without resort to or serious notice of such tactics. The time has come when our people must look upon the subject of municipal government as one demanding the highest reason, soundest judgment and the fullest measure of patriotism. We must avoid and rebuke demagogy, quackery and deceit. Issues must be stated plainly, presented fairly and considered on their merits.

The Municipal Conference has presented its views on the more important local questions—water, power, electricity, harbor and social control. Its policy squares with the personal

(Continued on Sixth Page.)

Superheated.

RIOT COOLS IN CELL OF STEEL.

POLICE RAID I.W.W. PICNIC; TWENTY-EIGHT ARRESTED.

Bootlegging and Revelry Under the Blue Gum Trees Bring the Officers Like a Swarm of Bees—Threats to String Patrolmen Up Yield to Good Footwork and Many Escape.

Toasting their notorious leader, Emma Goldman, with beer they had bought on the grounds from a bootlegging comrade, more than 100 Industrial Workers of the World, assembled in picnic at Gum Grove, Edendale, were raided by the police yesterday afternoon, and twenty-eight of them placed under arrest in Central Station on various charges. When an early attempt was made by three policemen to arrest the bootleggers, the mob crowded around, threatening violence and death until a call for relief was sent to headquarters and three automobiles loaded with forty patrolmen and six detectives were dispatched to quell the riot.

O. J. Sautter and his brother, W. R. Sautter, were arrested and placed under $250 bail for selling liquor without a license. Peter Castorano, William Stockinger, E. Berger, L. Lewis, P. R. Arrellander and P. Dosancater, were charged with disturbing the peace, and their bail set at $500 each.

For ten days cards have been distributed about the city inviting all to attend the picnic under the gum trees, preparatory to the coming of Emma Goldman, the anarchist who was deported from Canada. The card announced that refreshments were to be served. They were, out of cases. Slips of tickets, five in a bunch, were sold for 25 cents. With one ticket, one bubbling, brimming beaker of beer could be bought, but for the group of five, which was a better bargain, all were urged, a bottle of beer and a sandwich could be purchased.

Seven cases were quickly emptied. Patrolman Hatch, walking his beat a few blocks from the gum grove, heard hilarious doings among the trees. He had not been notified, but

(Continued on Seventh Page.)

(Continued on Eighth Page.)

Real Charity.

LITTLE SHUT-INS FIND THE OPEN.

SEASIDE BREEZES TO FAN WEB PALE-FACED KIDDIES.

Ailing and Crippled Children to Be Given Life-Saving Breaths of Old Ocean's Salt Air—Committees Working on Home Between Newport and Huntington Beaches.

A seaside home for ailing and crippled kiddies—the first of its kind in Southern California—will be opened in June on the ocean front between Newport and Huntington beaches.

Here the Tiny Tims and Jenny Wrens, whose "backs are bad and whose legs are queer," will have a chance to breathe the healing and invigorating air of the ocean. The children are to be given boat rides and fishing trips, and will enjoy, many of them for the first time, all the healthful seaside joys. Little ailing ones from the stifling courts of the city, from the orphans' homes, from the streets and byways, are to be gathered up and deposited in the wholesome sea air. Little cripples whose only view of the great outdoors has been gained from wistful peeps out upon crowded and noisy back streets, will taste the joys of the free, fresh open. A nurse and matron will be hired to care for them.

The home faces the strand, and will accommodate about fifteen children at a time. These will be taken in relays of two weeks each. Children of the institutions and those whom the Associated Charities recommend will be among those to enjoy the home's privileges.

The Committee of the Sea-Side Home Fund of the Associated Charities established the home. This committee consists of Mrs. George H. Cress, chairman; Mrs. H. W. Trowbridge, Mrs. N. E. Wilson, Mrs. Augustus Hine and S. K. Sewall.

A committee of women a year ago donated $5000 to establish this home. This sum has been held in the bank, drawing interest, until now. The house was formerly owned by a gun club, but has been remodeled to suit the needs of the children.

The Other Side.

SHENK, MAN OF HOME, FAMILY.

How Los Angeles' Next Mayor Looks Unofficially.

Pretty Home, Wife and Baby Out on A Street.

Two-Year-Old Sammy Real Boss of the Works.

"What manner of man is John W. Shenk?" is a question thousands of Angelenos are asking themselves and each other today. "We know that his record as City Attorney reads clear; we know that he has the indorsement of the leading business and professional men of the city; we are sure that he will make a good Mayor, but what about his home life; what kind of a chap is he out of office hours?"

There are more than 500,000 persons within the corporate limits of Los Angeles. They can't all know the next Mayor personally, but before his term of office expires most of them are going to realize something of the unassuming, unaffected wholesomeness of the man.

Out in Sierra Vista on a pretty little street staggering under the illuminating name of "A" is a little cottage. In front there is a refreshing patch of green; over a "homey-looking" veranda and covering almost every foot of house are twined the most beautiful roses; at the base line are lilies. On every side the verdant hills, clad just now in brightest yellow, kiss the little valley through which ambles the street of "A."

This is the next "executive mansion." It does not differ materially from thousands of other similar homes occupied by other plain Americans. There are many finer, more pretentious—there are none in which the home life is more perfect. "I've got a lot down the hill there a little ways," said Shenk, "and I'm going to build on it some day when I get the time and the money." Even as you and I.

SHENK, OPTIMIST.

He's a very human sort of person, this individual who seems destined to be the leader of a great metropolis before two score years have passed over his head, and the most likable thing about him aside from his ability and his home, is his keen sense of humor. The Shenk laugh is an inspiration. It will sound good in the Mayor's office because so long absent for Uncle Aleck's most enthusiastic admirers have never accused him of being a keen perceptor of the silver lining.

"Somebody sent a surveyor up here the other day," said Shenk, "to run some lines and see if I really live in Los Angeles. Bless your heart, I told him, there's nothing but Los Angeles for blocks around, and sure enough there isn't. The city grows so fast Harriman can't keep up with it." A chuckle at the idea of a City Attorney or a Mayor living in some other town, and directly everybody within ear-shot laughed.

Politics didn't seem to have much place yesterday afternoon out in "A" street—for the love of Mike, Mr. Mayor, get the name of that street of yours changed—it was Sunday there, more Sunday than it was in town, the kind of a Sunday which just settles down and sticks around all day, and makes a fellow want to put his feet on the railing and think about things, but the Shenks, that is John W., and his charming wife and Sammy—not, Samuel mind you, nor yet Sam; just Sammy—were as cordial and hospitable as though their Sunday had not been broken into by the curiosity of a public demanding to see their leader at home.

HIS BOSS DISCOVERED.

If there is a "boss" control of the future Mayor of Los Angeles his name is Sammy and he is 20 months old, going on 21. He is chubby, and he has a very well-developed idea of what he wants and of wanting what he wants when he wants it. He looks like his dad and appreciates a joke. At home Mr. and Mrs. Shenk would rather talk about Sammy than the big job of running a metropolis. Sammy don't care much about this Mayor business, anyway; it takes the chief away from home too much. He stands for efficiency in government though, and he likes to toot the auto horn.

Mrs. Shenk, wife and mother, completes the immediate family circle, and she represents the best type of American womanhood. She is proud as a matter of course because her husband has "made good," and confident that he can measure up to the great things people expect of him, but if any turn of the wheel of fate should decree his return to private life, Mrs. Shenk and Sammy wouldn't mind so very much so long as the family circle remained unbroken.

"Say, mister, are you the City Attorney?" inquired an urchin leading a red cart to the door of Shenk's residence yesterday. Shenk admitted that he was.

"Well, a man down the street told me it was agin the law to ride my wagon down the sidewalk, and if I didn't stop it he said he'd have me pinched," said the little fellow striving hard to keep back the unruly tears, "and say, Mr. Shenk, it's a peach of a coast."

"Seen a policeman 'round here lately?" inquired the candidate for Mayor.

"No, there ain't never no policeman up here," responded Young America.

"Well," said Shenk judicially, "if I was a boy about your size with a red cart that would run down hill as fast as that one, I wouldn't worry about things until a policeman stopped me."

EMBER IN EYE.

STEPHENS SLIGHTLY HURT.

Albert Lee Stephens, candidate for City Attorney, had fire in his eye yesterday. He got it at the bonfire special given in his honor at Grand avenue and Jefferson street Friday night in the shape of a defunct ember which felt as big as a rocket stick and as painful as a vermiform appendix, rampant. His physician told him on Saturday to refrain from campaign activity but he kept his appointments for that evening, and yesterday was forced to submit to a minor operation. At his home last evening it was stated that the slight injury might keep him indoors during the last day of the campaign, but the Stephens Home Guards have agreed to keep the welkin ringing in his behalf. Evidencing his standing with the legal profession 10,000 postal cards urging his election have been sent out by his fellow members of the bar.

John W. Shenk and his family,

Which consists of one wife and one small son, name of Sammy. Illustrating another side of the life of the next Mayor of Los Angeles.

Possible Victory.

(Continued from First Page.)

(Continued from First Page.)

rebating boss, while hundreds of prominent attorneys and business men are out for Albert Lee Stephens.

Several wagers are reported to have been made yesterday in sporting circles at 10 to 7 that Stephens would be elected at the primary and at even money that Shenk will receive a majority vote. The Rose adherents back their opinion at even money that the police judge will go on the ticket with Shenk. A number of bets are said to have been made at evens on the relative votes of Rose and Harriman. The election of Myers and Mallard is generally conceded.

FOR COUNCIL.

The Councilmanic ticket affords the widest field for speculation and he is a wiseacre, indeed, who can predict the result. The ticket presented by The Times represents the twelve men best fitted by ability and experience for the office and the nine members of the city legislature should be chosen from this list, which includes Martin Betkouski, J. S. Conwell, John Hayes, J. Grant Kelley, Alexander MacKeigan, Lloyd W. Moultrie, H. Z. Osborne, H. F. Vollmer, John W. Snowden, Frederick Freeman Wheeler, F. J. Whiffen and F. E. Woodley.

There are sixty-nine candidates for Council. Most of these patriotic and aspiring citizens are not to be taken seriously, but each one will get a community vote and probably gum up the situation so thoroughly as to prevent a clear majority for any of them tomorrow, thus throwing the final selection over to the regular election on June 3, and entailing an additional expense of $40,000 upon the city. If no candidate for Council receives a majority, the eighteen receiving the largest number of votes will be nominated and from this number, nine will be elected at the June election. There are 112 names in all upon the ballot from which to fill twenty offices. Should there be no election tomorrow, forty of these 112 candidates will go upon the final ballot, eighteen for Council, nine to be elected; fourteen for the Board of Education, seven to be elected, and two each for Mayor, City Attorney, Auditor and Assessor, one to be elected.

STATEMENT FROM STEPHENS.

Albert Lee Stephens, candidate for City Attorney spent the day quietly at his home. "I was drafted for this fight," he said, "and I have done my best to deserve the confidence and support of my friends. The public knows where I stand and what they may expect from my administration. They know that I stand on the Shenk platform; that I will impartially administer the laws as they exist; that I will insist upon efficiency, co-operation and promptness in office; that I am for a clean city, and that I have made no promises of any character. I very much appreciate the active support which has been given me and the expressions of confidence which I have received. It has been worth while if only to find out the number of friends I possess. I expect to be elected tomorrow, along with John W. Shenk, but I urge upon my supporters the necessity of going to the polls and not leaving the duty to others. With a large vote the result is obvious."

The Stephens "home guards" are planning a street automobile demonstration for this evening. The parade will include the business section and may extend further.

SOCIALIST PICNIC.

Residents living in the vicinity of the wild animal farm near Eastlake Park complained to the City Council last week that their "peace and quiet is perpetually disturbed by hideous and unseemly noises," which it is further alleged proceed from the said farm. The red-flag followers of Job Harriman had a picnic out there yesterday, and, after taking one look at the assembled array of oratorical talent, the other wild animals took their puny little "hideous and unseemly noises" and backed into the painted jungle. After the excitement was over and the speakers had done their worst, and the sins of property-owning had been fully exploited, a great calm fell over the place, unbroken save for the apologetic purr of Agnes, the man-eating tigerette, and the scraping sound made by the camel as he humped himself.

The chief speakers were Job himself, and Stanley Wilson. Many of the candidates on the Socialist ticket were present and were induced to address the crowd. Dancing and games provided amusement when the talks were not on, and some of the wild animals at the "farm" were put through their paces. The picnic marks the close of the red-flag campaign, although a joint meeting of Socialists and trades unionists was held in the evening at Labor Temple when final instructions and supplies were issued to the precinct workers.

ALEXANDER MACKEIGAN, CANDIDATE FOR COUNCIL.

Alexander MacKeigan, a Municipal Conference candidate for Council, is well known to the business world of Los Angeles as a hustling, conservative and conspicuously successful business man—just the type needed to round out the forthcoming Shenk-Stephens administration.

MacKeigan was born in Nova Scotia forty years ago, of Scottish parentage and inheriting the shrewdness, judgment and honesty of his forbears.

In 1893 he came to Los Angeles and at once embarked upon a business career, which was destined to bring him great prosperity. Energetic, honest, efficient and level-headed, he forged ahead rapidly. He has devoted himself almost exclusively to the real estate business and is known as one of the best judges of values in the city. He has taken an active interest in public affairs, but not as a politician. He belongs to several civic organizations and is a member of the Executive Committee of the Municipal League. As a member of the Council he can be relied upon for straight, strict, business methods, with the maximum of efficiency and a complete absence of grand-standing and useless oratory.

Alexander MacKeigan,

Municipal Conference candidate for Council.

VAILANT FIGHT ENDS.

Scenario Writer Who Was Shot by Mistake for Burglar Succumbs to Wound—Coroner to Investigate.

A bullet fired from the window of an apartment at No. 136 North Grand avenue, on the night of April 17 claimed its toll at the County Hospital yesterday when Harrison Del Ruth, scenario writer and motion-picture director, died after a valiant struggle against a fatal wound.

Jesse Jones, a prescription clerk, who fired the shot under the impression, he avers, that he was shooting at a burglar, may be arrested again, according to the police, pending the result of an inquest.

According to the story told by Del Ruth, who was widely known and generally liked, he was passing a vacant lot next to the paratment on Grand avenue when he saw a man loitering about a window in the shadows. Thinking the stranger might be a burglar, Del Ruth said he walked over to investigate.

Jones and his wife were in their apartment, which faces on a vacant lot, when Mrs. Jones saw a man near her window. She told her husband. The light in the room was extinguished. Jones then went to the window with his revolver and seeing a man walking away fired at the retreating form.

Del Ruth fell with a bullet through his body. Jones was arrested and held two days following the shooting, subsequently was released.

The Coroner's office will take the matter up this morning.

Advertising Advertising

What Advertising Has Done

By JOHN RENFREW

IN the trinity of merchandising—Manufacturing, Transportation, Advertising, the greatest of these is advertising. Advertising's subtle influence has created the desire for and made possible the wide expansion of both Manufacture and Transportation. It has caused that, which is made over there, to be transported to here and yon.

Advertising has revolutionized business methods. It is a trite saying that "Advertising has peopled cities," but none the less true. It is like the philanthropy, "that makes two blades of grass grow where only one grew before."

The advertising columns of the newspaper are not a by-product of the newspaper—they are a compelling influence in the extension of the newspaper.

The power of the press is the power of advertising, and through the profit from its advertising pages come the "sinews of war," whereby the paper is able to serve you.

It is this advertising patronage which produces the present day low-cost publication, and places in the homes of the people this means of a liberal education.

Advertising has thus sharpened your wits, broadened your knowledge and increased your wisdom in the affairs of life—business, social, spiritual.

Advertising has become a great factor because it serves a wide purpose. $600,000,000—Six Hundred Million Dollars was invested last year, in America alone, for advertising. That is a vast sum, and entails a heavy responsibility upon those who place it. Advertising has at once become an economic agent, and is entitled to be charted as a science.

Because advertising has proven its worth as a business force, it has likewise enforced the need of intelligent application. In its application advertising has proven conclusively that it is more profitable to be honest than it is to be tricky.

Advertising has wedded business with ethics. Advertising and truth have become synonymous and one of the greatest victories for clean business and certainly the greatest thing advertising has done for itself and for all people, has been this wedding of business with ethics.

Out of protection to Truth—"the well-spring of advertising," we see the market places cleansed of dishonest distribution—this is the result of enlightened advertising application.

Advertising creates, conserves and distributes wealth; stimulates desire and disseminates knowledge. It promulgates its message for your benefit and only so far as it is believed by you is its use profitable—profitable to either you as the reader, the publication as a medium, or the advertiser as investor.

The advertising club movement is nothing more than enthusiastic devotion of advertising men to these higher ideals of advertising—yes, because it is more profitable, if you wish to judge it by a selfish standard.

The advertising club of Los Angeles asks your belief and support in its effort to clarify the local field of all spurious advertising. What it has already done is but the precursor of what it stands willing to do. It will uphold the hands of our public prosecutors and it will do this in the spirit of civic righteousness as well as ethical pride.

Article Five.

Compiled by the Educational Committee Advertising Club of Los Angeles

WALTER MALLARD, CANDIDATE FOR ASSESSOR.

Walter Mallard is the present Assessor of the city of Los Angeles and is a candidate for re-election to that office which he has so ably and efficiently filled. He has the indorsement of the Municipal Conference.

He is a native of Los Angeles, having been born here in 1859 when Broadway was a winding trail and First street the boundary line of civilization. He was educated in the local public schools after which he entered the United States postal service, and afterwards the paymasters' department of the United States navy.

In 1891 he entered the county assessor's office. Since that time he has been engaged continuously in assessment work, first for the county and then for the city. He is recognized throughout the State as one of the best-posted and most competent assessors in California. He was elected City Assessor in 1906, taking office in January, 1907.

As City Assessor he has done much to equalize assessments and distribute on a fair basis the burden of taxation. He has been fair to rich and poor alike, and his judgments are respected by all classes. He has also discovered and placed upon the assessment rolls much property which hitherto had escaped taxation.

Walter Mallard,

Present City Assessor and universally indorsed as a candidate to succeed himself.

JOHN HAYES. CANDIDATE FOR COUNCIL.

John Hayes is one of the candidates for Council who looms large on the independent list. He has no organized indorsement, but his long residence in Los Angeles; his successful career as a contractor; his close affiliation with the growth of the city; his wide acquaintance and the fact that with the great building enterprises, which the city will undertake during the next few years, makes the presence upon the Council of a practical builder most desirable is having the effect of booming his candidacy to a point where nomination seems most probable.

Hayes is a representative type of conservative business man. He has lived in Los Angeles for twenty-five years, is an exponent of the gospel of efficiency in administration; he has the confidence and support of his business associates. His name appears in the list of twelve candidates suggested by The Times, from which to select a Council of nine.

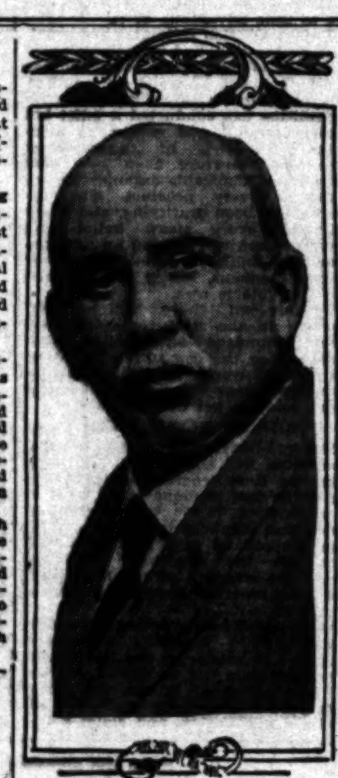

John Hayes,

Who will be heard from tomorrow as an independent candidate for Council.

Many Use Typewriters.

Business correspondence by hand is rapidly growing obsolete. Typewritten letters carry added weight by reason of their neatness and businesslike appearance. If your business warrants the purchase of one you will readily appreciate the great values offered in the "Typewriters" columns of The Times "Liner" section.—[Advertisement.

Housekeepers Who Employ Cooks.

If you want good cooks encourage them to attend special lectures at The Times School of Domestic Science, Mondays, Wednesdays and Fridays.

GOOD cooks are continually in demand. Why not attend the free cooking lessons at The Times School of Domestic Science? Housewives are asking Mrs. Reffer-Ginger to send them good cooks. Lectures Mondays, Wednesdays and Fridays.

"—World's a Stage."

USHER SHOT IN THEATER FIGHT.

POLICE ARREST ONE MAN AND SEARCH FOR OTHERS.

Vigorous Scenes Follow Victim's Attempt to Eject Boisterous Gang of Rowdies from North Main-Street Photoplay House—Lively Film Starts All Kinds of Trouble.

One man was shot and another was arrested in a fight in a North Main-street moving picture theater Saturday night when ushers tried to eject a number of Mexicans from the house. A summons for the police emergency squad interrupted the photoplay performance.

Israel Gore, 24 years old, unmarried, one of the ushers, is at the Receiving Hospital suffering from a bullet wound through the shoulder.

Michael Stolé, accused by the wounded man, is a prisoner at Central Police Station.

Other men who are all[illegible] to have been parties to the distu[illegible]ance are being sought by the police.

According to the wounded usher's story, Stolfe and others had been notified a dozen times to restrain boisterous outbursts. Members of the audience complained of their alleged conduct and a score of patrons left the theater.

A particularly dramatic picture was thrown on the screen, depicting Mexican warfare and a cowboys' mounted chase. Shouts of encouragement and more or less typical "wild western" modes of approbation or disgust, as the scenes struck their fancy, were indulged in.

"You gentlemen will have to leave the theater," ordered Gore.

"Are you man enough to put us out?" queried one.

"We do not want any disturbance here," continued Gore. "Leave the theater or the police will be called to put you out."

The fight began then. Gore dropped, a bullet hole through his right shoulder. Policeman [illegible] captured Stolfe during the excitement.

MANAGER UNBALANCED.

FULLERTON, May 4.—[Exclusive Dispatch.] It is believed J. C. Delaney, district manager of Randolph Fruit Company, will be located soon. He had arranged to ship oranges from San Dimas to Montana. It is reported a representative of the Randolph company wired a house in Butte that an account of the disappearance of Delaney that shipment would be delayed. A wire came back this morning that a man giving the name of J. C. Delaney had called on some firm in Butte yesterday and talked about an orange shipment, but had left before the firm got any further information. Later, the firm received the telegram from California. The Butte concern now hopes to locate Delaney in a few hours. It is said Delaney withdrew [illegible] from the bank Monday before he disappeared in an automobile Tuesday. Delaney is well known here. His friends still believe he is suffering from temporary lapse of memory brought on by an accident he experienced some months ago. It is stated his accounts with the company are straight.

IT'S ALL OVER BUT THE VOTING.

"The ground has all been covered," said John W. Shenk last evening. "I expect to be elected at the primary on Tuesday. My position is clear, the issue plain. I am in the race because it was represented to me that my duty lies in that direction. During the years I have been in the City Attorney's office, as deputy and chief, I have become familiar with every detail of municipal administration. This knowledge I have gained while in the public service, and now if the people want the result of the experience, they are entitled to it. The reports I have received are most encouraging. It is simply a question of getting out the vote."

Microbes in Your Scalp

Authorities say that a microbe causes baldness. If you are losing hair try our remedy at our risk.

Professor Unna, of Germany, and Dr. Sabouraud, the great French Dermatologist, claim that a microbe causes baldness, and this theory has been verified by eminent scientists. This microbe destroys the hair follicles, in time causing the scalp pores to close and the scalp to become shiny. Then, it is believed nothing will revive the growth. If treated before this occurs, baldness may be overcome.

We know of nothing that has given such universal satisfaction in treating the scalp and hair as Rexall "93" Hair Tonic. It has been designed after long study to overcome the cause of falling hair as discovered by Prof. Unna, Dr. Sabouraud and other scalp and hair specialists, and we believe it will do more than anything else can to remove dandruff and stop falling hair; and if any human agency can promote a new growth of hair it will do that, too.

We want you to make us prove this. We will pay for a month's treatment of Rexall "93" Hair Tonic used during a trial, if you will use it according to directions, and are not thoroughly satisfied. When we do this, you surely should not hesitate to at least try it.

Start the treatment today. Your mere request will get your money back if you want it. Two sizes, 50c and $1.00.

You can buy Rexall "93" Hair Tonic in this community

—AT—

THE OWL DRUG CO.

Los Angeles, Cal.

Stores in Los Angeles, San Francisco, Oakland, Sacramento, Portland, Seattle and Spokane.

There is a Rexall Store in nearly every town and city in the United States, Canada and Great Britain. There is a different Rexall Remedy for nearly every ordinary human ill—each especially designed for the particular ill for which it is recommended.

The Rexall Stores are America's Greatest Drug Stores

In the Churches.

OUR ATTITUDE TOWARD JAPAN.

Unjust and Impolitic, Says Pace Advocate.

Vain War May Result from "Jingo" Action.

Facts of Interest Discussed in Many Pulpits.

Dr. William Carter, secretary of the International Peace Forum of New York, speaking on the subject of "Our Attitude Toward Japan," at the Pasadena Presbyterian Church last night, denounced the spirit which prompted the passage of the anti-alien bill at Sacramento and pointed out what he believed to be its injustice and its dangers. He said in part:

"There are a number of points we must remember in the discussion of this subject.

"We are dealing with a nation officially recognized by the nations of the world as civilized since 1899, when Japan was given the right to try even foreign subjects in her own territory, that had been before denied.

"We are dealing with a nation believing in a morality like our own and exercising it in point of fact, though not perhaps in the same degree. The moral code of their Samurai was as it is of the people at large today: 'First righteousness, next life, then honor and gold.' How many Americans would put silver and gold last?

"The old canard that the Japanese Indians won't trust their own natives in their banks, but hire Chinamen, is exploded by the fact that in the great Central Bank of China, with its six special banks and 2200 local banks, not even the shadow of a Chinaman has ever been behind their counters.

"The lack of moral purity, too, cannot be charged against the people as a whole, but only against the individuals as we would not expect our white slave traffic, our lax divorce laws and our sex impurities to be charged against the nation as a whole.

"We are dealing with a people that love education and culture. Japan has today 25,179 schools of all kinds in her borders, with 6,841,000 students or 97 per cent. of those of school age within the classrooms. Can America show more?

"We are dealing with a nation that has sympathy with its poor, and with the distressed of all the world. Her humane treatment of the 72,000 Russian prisoners, her sending of $346,000 to the people of San Francisco during the earthquake, would certainly have proved this, while her 312 eleemosynary institutions in her own land for the poor, the sick, the halt and the blind, prove that her heart is right.

"She is progressive, and she will assimilate with our institutions, no matter what may be said to the contrary, if we can take official records as proof. The report of the United States Immigration Commission, after presenting facts concerning the Japanese immigrants that cover 200 pages, concludes its report with this significant words:

"'That the Japanese have a comparatively small percentage of illiteracy among them, are intelligent and eager to learn of American institutions, make fairly rapid progress in learning to speak English and unusually good progress in learning to read and write it. They have not proved burdensome to the community because of pauperism and crime.'

"Yet, these are the ones our Legislature seeks to keep from holding land and characterizes as 'undesirable aliens.' Are they any more undesirable than the Russians, the Huns, the Greeks, the Turks or the scum of Italy and Sicily?

"In San Francisco from 1900 to 1906 the same report that I have quoted says, 'less than 100 Japanese were reported among the committals for criminal acts, a remarkably small number, if the size of the Japanese population of that city and the number of Greeks, Italians and Slavs committed are considered.'

"Is it just or Christian then to treat them as we do when these are the facts discovered by official investigation? I have talked with Senator Birdsall, the author of the anti-Japanese bill, and also with Senator Thompson, who is the leader for it on the floor of the Senate. I have talked also with Lieut.-Gov. Wallace and Gov. Johnson, and I know them all to be most keenly aware of their responsibility in the whole matter.

"Gov. Johnson told me it was on his heart and mind night and day, and though the bill has passed the Senate and Assembly and now is before the Governor for signature, I know all that want to give justice to the Jap, and Christian consideration to the needy of another nation, will write or wire to Gov. Johnson urging him to set aside this adverse legislation that may plunge our nations into war, which now are at peace with each other, and with all the world.

"Do you think if this bill is passed that war will be declared?" I asked of Senator Thompson, Gov. Johnson, and Secretary Bryan, and each responded that he did not know, could not tell.

"'Do you think,' I asked Editor Franklin of the San Francisco Bulletin American, 'that your people will go to war if this bill is passed?'

"'I do not think the educated Japanese want to go to war,' he replied, 'but it is a question whether we can keep the uneducated and the press from demanding and insisting upon it.'

"It is in the interests of peace, not war, then that I plead. It is for the cause of justice, not 'jingoism' that I raise my voice. War is immittable, if possible, it is even probable. Let him, therefore, who loves peace rather than war, honor rather righteousness, Christian fellowship than heathen enmity rather than heathen amity, give himself to prayer, and by his voice and his pen by speaking to those about him, by writing, strive to stop this curse of war and bitterness and hate that seems now about to darken our land."

DR. LOCKE.

FIRST M. E. CHURCH.

INFLUENCE OF TRAINING UP SCHOOL BOARD IN THE WAY IT SHOULD GO.

Dr. Charles Edward Locke at the First Methodist Episcopal Church last night preached a sermon on the subject, "Some Things About Our Public Schools and Their Moral Welfare, What Kind of Persons Should Teach Our Children and Manage the Schools. Is It Any of Our Business?" He said in part:

"Train up a child in the way he should go and when he is old he will not depart from it." Prov. 22:6. He said in part:

"The value placed upon a child and the treatment which it receives is an unerring token of the degree of civilization which has been attained by a nation. The nation which chloroforms its deformed children, or permits the parents to offer their children in idol worship either to the god of fire or of the sea, is rightfully called a heathen nation.

"And what shall be said of any so-called Christian nation which tolerates any widely extending vices whose most lamentable victims are found in blinded and diseased, and deformed children—children which are introduced into the world with tragic and unsurmountable handicaps? Any evil habits indulged by men which produce the greatest suffering among heipless and innocent little children and bring children into the world only to die in childhood, or to live in pain and wretchedness, such vices, I say, should be legislated against, and pursued, and indignantly denounced.

"I have not shared in, or sympathized with, any wholesale or acrimonious criticism, or insinuations, or hypercriticism of the public schools of Los Angeles, or of their teachers or of their management; but it must be remembered that ministers are the custodians of the moral welfare of a community, and cannot delegate their responsibility to anyone else.

"The minister should be a watchman upon the walls, and he is cowardly if he does not sound the alarm when he knows that some insidious foe is undermining the foundations, or preparing to make an assault upon the citadel. The minister because of his confidential relationship with the people, and his access to the homes of the city, has extraordinary opportunities for gaining information; and when the parents of the children and the children themselves report certain conditions in the schools regarding the habits, and instruction, and attitude of teachers and principals, is it not the minister's duty to bring such things to the attention of the community, when he knows that the moral welfare of the schools and the children is in danger? Any person who has such information, and does not give it publicity is derelict in his duty, and responsible to his flag and to his Maker.

"In the present agitation, which has been denounced as impertinent by some persons, the ministers are merely seeking to discharge their solemn obligation.

"In the recent earnest protests which have been made against certain failures in our school management, it has been asked by some members of the present School Board why people did not bring their suggestions to the board before any public campaign was inaugurated. Some of the things which are now being discussed in the open have been common talk in this town for months and years.

"The dissatisfaction with the present School Board lies in the fact that knowing the conditions, as they have very well known it, they have not had the backbone to act. They have been in possession of the information, and have been dilatory until the patience of the people has been exhausted, and they have urged the ministers as their spokesmen to speak out in no uncertain tones. 'Train up a school board in the way it should go, etc.'

"In these days of public protest, and of the recall ideal, the people will not any longer keep still; they are going to speak, and they are speaking now. A school board must answer to those from whom they derive their power.

"There can be no just criticism against any man being on the Board of Education because he is a Protestant or a Catholic or a Jew. The man's religious belief is his own right and privilege. It is a question entirely of the capacity of the individual to discharge his duty to his constituency. No sensible American wishes sectarianism in our schools, but that does not mean that we do not want highest moral and ethical ideals in our schools. We want reverence for sacred things and a solemn recognition of God and personal responsibility in our schools."

REV. W. LEON TUCKER.

CALVARY BAPTIST CHURCH.

CONFORMATION, REFORMATION OR TRANSFORMATION AS THE DELIVERY FROM SIN.

At Calvary Baptist Church, the pastor, Rev. W. Leon Tucker, spoke yesterday morning on "Are You Deformed, Conformed, Reformed or Transformed?" He said in part:

"If a man faithfully performs the function of the ministry, he will be found preaching the word, reproving, rebuking and exhorting. I am this morning to exhort you in the words of the Apostle, 'that you present your bodies a living sacrifice unto God and be not conformed to this age, but be ye transformed.'

"Sin has deformed us all. Man's attempt to deliver us from this deformity is to seek our salvation by reform, but reformation is something that is brought to bear upon us from without. By nature we are conformed to this age, we are in a state of conformity. Men glory in being 'abreast of the age,' 'a man of the world,' and their 'independence of thought.'

"The deformed and the conformed cannot be reformed. Reformation is not regeneration; reformation is man's attempt to do right within himself, but regeneration is the impartation of Christ in the new creation. Himself living within and working out of man. It is not what you cut off; it is who you take in.

'One of the Cornish miners was wont to publish the following: 'You may agitate and agitate; educate and educate; legislate and legislate; but you must regenerate for salvation.' This ignorant miner proclaimed a profound and divine truth. The work of regeneration issues in transformation and there is no transformation until there has been regeneration and the sure evidence of regeneration is the transformation which follows.

'How often have we heard on the event of the salvation of an outcast who had experienced the redemption of Christ 'how changed he is, you wouldn't know he was the same person.' Certainly, he is not the same person, he is a new creature in Christ. St. Augustine before his conversion, had lived a life of rioting, chambering and drunkenness and the day after he found Christ, a woman with whom he had had former intrigues met him. Augustine started to run, she running after him, crying: 'Augustine, Augustine, it is I, it is I.' But Augustine cried, 'It is no longer, I, but Christ liveth in me.' If a man says he is saved from his sin and continues in his old sins, he is a living lie. 'Be ye transformed.' "

DEAN MACCORMACK.

ST. PAUL'S PRO-CATHEDRAL.

THE HOPE OF THE FUTURE FROM THE LESSONS OF THE PAST—AN ANNIVERSARY.

Yesterday marked the beginning of the sixth year of Dean William MacCormack's ministry at St. Paul's Pro-Cathedral and its retrospect and prospect furnished the material for a striking sermon on "Looking Backward and Looking Forward" yesterday morning. He said in part:

"It is natural that, at this time, we should pause a moment to review as briefly as may be the events of these past years and to forecast the programme for the years to come. Much has been accomplished, but let us say in all genuine humility, not enough to boast about.

"You must have rejoiced when the news came to you that the way at last was cleared for a new and modern church edifice upon the present site. It will mean much to St. Paul's to have an equipment that is thoroughly modern and up to date. The new building will give us a beautiful and substantial home for many years to come and will increase our efficiency many fold as a working force in the community.

"The condition of the finances is vastly different today compared with five years ago. The raison d'etre of the church is to do good in the world, but the church cannot succeed in living up to her commission unless she has the money with which to do it. While we have nothing to boast about I believe we have a great deal to be thankful for.

"But in a condition such as I have described there is the danger that we will rest satisfied with what has been done. For us, in this moving downtown population, that is a very serious proposition. I admit that it is a fine thing to get your head above water, but we must keep on striving and struggling until we find our feet upon the rock. I say this because I don't want anybody to go away with the impression that this is to be from now on a parish of heavenly rest. It is true we have contributed more for missions this year than ever before, but please God, I hope we shall do better next year.

"Further, it is easy to rest content with material achievement and to lose sight of the fact that we are here for a purpose that is fundamentally different. I believe and I am sure that you believe that the church was established and has been perpetuated in order to help and to influence men and women Godward. And if it does not do that, or if it should lose sight of that and be deflected after other things, then the one reason for its existence has ceased to be. It is much easier to acquire bricks and stones than to save souls; to put in an art glass window than to turn a sinner from the error of his ways. The temptation even in the church is to follow the line of least resistance and ignore the one business with which she is supposed to be concerned."

DR. EBY.

FIRST UNITED BRETHREN.

IN DEFENSE OF LOS ANGELES SCHOOLS, SCHOOL SYSTEM AND TEACHERS.

Dr. John Albert Eby of the First United Brethren Church spoke yesterday morning upon Los Angeles schools and teachers. He took as his text the words of Romans 12-21. "Be not overcome of evil, but overcome evil with good." He said in part:

"After a somewhat close relation to the public schools of our city for three years, I am compelled in all candor to say that they are the best schools I have ever seen. That does not say that they are perfect. There are isolated cases of teachings, methods and public incidents which I would prefer to have changed, but on the whole our schools are in advance of our day and certainly lead all other cities in many of the higher and newer ideals in education.

"I am more than delighted to note the permeating of the whole public school courses of study with that lofty idealism which Christianity produces and maintains. I find a programme running through twelve years in which children are taught cleanliness, politeness, gentleness, kindness, love to others, to parents and to God, truthfulness, fidelity, obedience to parents, authority and to God, respect, reverence, and every other possible virtue. The course of instruction in morals is the finest I have ever seen anywhere.

"The keynote of our schools seems to be 'overcome evil with good.' The six supervisors of physical training are doing a great work for the bodies of the boys and girls; the twenty-five spacious playgrounds, with their twenty special playground teachers, the fifty school gardens with five supervisors, are making a contribution to the solution of the big problems of moral development and control that only a blind man could fail to see. I am amazed at the splendid work of the night schools. I visited them and found over 7000 there of all races and ages getting what had been denied them in earlier years or that is now impossible to get in the day school on account of their employment.

"The awful drift to our juvenile courts can be stopped in large measure if we take the right course, and the schools are certainly making a wonderful contribution toward that very end. I found a company of teachers studying the neighborhoods in which they were teaching, visiting homes like the deaconesses of our churches and suggesting to the school authorities what could be done to improve conditions. I found nurses going out in the neighborhood helping to carry out the suggestions of the doctors for the treatment of eyes, ears and teeth in the homes of the poorer children.

"I have been connected with educational work almost from my boyhood, as a teacher, principal and superintendent of schools, and must bear testimony that Los Angeles schools are the very best expression of the higher and better ideals of education that have ever come under my notice. I have talked with a number of the critics of our schools and in not one case had they ever taken the pains to know what is actually being done in our schools. Great good is going to come out of this agitation. The men who have criticised have been in most cases sincere and have had some just ground for criticism in particular and individual cases, but the teaching body, so far as I know them, are far above the average body of teachers in the cities of this country in training, morals and general character. Our schools are Christian and should be more so."

DR. TILROE.

BOYLE HEIGHTS M. E. CHURCH.

NEGLECT HAS MORE TO DO WITH DESTINY THAN VICE OR CRIME.

Dr. W. E. Tilroe preached an interesting sermon on "The Sin of the Shirk" at the Boyle Heights Methodist Episcopal Church yesterday. His text was from Matt xxv:25, "And I was afraid and went and hid thy talent in the earth." He said in part:

"Neglect and worthlessness have more to do with destiny than open vice or crime. The foolish virgins were nothing worse than careless. Having some oil they did not inquire whether it was enough. They slept when it would have been better to think a little. The door was shut only that they were not ready. Women of the hour are rare. Women who drowse and drift are a great army. If the latest awakening of womankind shall end in an earnestness of soul it will be well for the earth.

"The people on the left of the great King were not thieves and murderers. They simply had not remembered their brethren who were strangers and hungry and in prison. The King on the throne had not forgotten. He said, 'the least of them is one of my brethren.' These lesser potentates of the realm had other matters in mind.

"They might easily have been quite respectable and proper matters. Likely as not they were few enough who had business with the grand jury. But they had not found business with the needy and the distressed. They did not dream these helpless ones were brothers of the King, so busy were they at other things. What a world it will be when men attend to the main affair!

"The man of the one talent was no thief. He was not even that polite thief, the grafter. Not a copper clung to his fingers of the thousands in his hands. He was not like the prodigal, a dissipated man wasting his substance in riotous living. He was just afraid. He had some affairs of his own probably, but could not risk the affairs of his Master.

"He might lose the talent did he trade with it. He might not be exactly faithful and correct if he put the money to the exchangers. So in a dread of anything he did nothing Among the workers and traders and savers of the world he chose to be an idler and a drone. His wickedness was that he was worthless.

"It is significant that Matthew, the writer, and Jesus, the speaker, should have given so much time and thought to the one great lesson. In three separate and impressive forms the terror and shame of undone duty is set forth. The sin of the shirk is no rare or uncommon concern. Character on the earth and destiny outside is being determined by what we do not do as surely as by our deeds.

DR. BROUGHER.

TEMPLE BAPTIST CHURCH.

WAR ON WHITE SLAVERY IS THE WORLD'S GREATEST CONFLICT SAYS PASTOR.

Dr. J. Whitcomb Brougher preached last night at Temple Baptist Church on "The War on White Slavery," or "The Fight for the Protection of Our Boys and Girls." He said in part:

"The greatest fight the world has ever known is now in progress. It is the fight to protect the home of today and the future. For a few moments let us notice some of the causes for this evil.

"1. The first is parental negligence and improper home training. After conversing with many fallen women and misguided girls, I believe the fundamental cause of their downfall is to be found in the criminal ignorance and negligence on the part of parents to properly educate their sons and daughters.

"2. Evil companions. There is no influence in the world so mighty in the formation of the character of boys and girls and young people as their daily companions. If our boys and girls are permitted to associate with those whose minds are filled with evil and whose suggestions are impure, it will not be long before their minds and hearts are filled with unholy imaginations and unclean thoughts.

"3. Immoral amusements and vile literature are also a means of debauching the minds of young people and leading to this crime of the ages. Young men and young women who desire to keep themselves pure and to be the masters of their passions and desires must make an everlasting fight to keep the imagination pure.

"4. Insufficient wages are also an occasion for this evil. I would not for a moment besmirch the character of the working girl who has not been able to get more than $6 or $8 per week, but on the other hand it is a shame and disgrace to our civilization that we have made it necessary in the commercial world for girls to live on that amount of money, while the millions of wealth have been amassed by those who have employed the girls. I am heartily in favor of the minimum wage proposition.

"5. Natural depravity and a desire for a life of ease and luxury.

"To obtain a cure for this evil:

"1. We must overcome by every possible means the five causes or occasions of this evil that I have just mentioned. Through the education of parents and then of the young people we must seek to instill within them the highest and holiest ideals, and then fortify their wills that they may be able to resist the temptations that come to them on the journey of life.

"2. We must do away with the discrimination between men and women in this matter. We must treat them both alike. If men and women persist in this evil, then we must mete out the same condemnation to both. It will be a big preventative for this evil whenever a young woman has to bear her responsibility equally with the man. She ought to be taught that she cannot entice men to do wrong, and then when she is found out, escape by making a confession and leaving only the man to be punished. In this matter of punishment let every young girl and every woman meet with the same judicial sentence and legal punishment that is to be given to the men who are their companions in evil.

"3. Let society give both the man and the woman an equal chance to come back into an honest, honorable, upright, clean life. There is no justice nor sense in making it possible for the man who will repent and change his manner of life to come back into society and live among his old associates and be respected, and at the same time forbid that privilege to the woman or the girl.

"4. We must seek by law and by grace to do everything possible to save the fallen men and women of our city. Jesus Christ dealt with these people when he was on earth. There was no case too low for him. Let Christian people do their full share in seeking to save the lost."

DR. GEISSINGER.

UNIVERSITY M. E. CHURCH.

A PROTEST AGAINST DISPARAGEMENT OF THE BIBLE IN THE PUBLIC SCHOOLS.

Dr. J. A. Geissinger in discussing the subject, "Facts and Considerations About Our Public Schools," at the University Methodist Episcopal Church last night, said in part:

"An attempt has been made by some persons connected with our public schools to represent that the ministers of this city have charged that our schools are below standard educationally and that the teaching force is lacking in efficiency. The statement of the committee of the Ministerial Union ought to settle that question forever. It is not the schools as such, but certain policies of the schools, not the teachers as a body, but certain teachers and officials that have call forth criticism. The Ministerial Union has also gone on record as being 'irrevocably opposed to either sectarian or anti-Christian teaching in our schools.'

"We do protest against the license certain teachers have taken to disparage the Bible, to make light of the church, and to make unfavorable comment upon the fundamental teachings of Christianity. We do not name the offenders personally, as we have no desire to injure them; but we can. All we wish is for such practices to cease.

"We also deprecate the loose public utterances of certain officials connected with the schools and the Board of Education, which utterances assume that Christianity is an open question. As a matter of fact, Christianity is the religion of America taken for granted by our publicists and our educators. A teacher is not asked to propagate this faith; he is not even asked to make personal alignment with Christianity; yet he may not use his position as teacher to publish his dissent or in any way undermine the faith of the child or youth under his tutelage. The public school is not by any means a pagan institution, nor is the public school system an institutional pronouncement in favor of any form of infidelity.

"There is much teaching in this city that strikes at the integrity of personality and does away with moral responsibility. It must not be permitted to invade our schools directly or indirectly. It is the business of the Board of Education to look after this phase of their work as certainly as it is to see that the schools are well equipped physically.

"I believe there is pretty general agreement now that a teacher's personal habits enter into consideration as to his qualification or disqualification as a teacher. But why has there been any question on this score either as to the principle or as to certain offenders? Why did certain board members ask 'who do the preachers mean?' When at the same time it is said they acknowledged that they know at least of one instance? Why does any leader in the schools say, 'my habits are my own affairs,' or words to that effect?

"I call the attention of this audience and of the public to the statement of the committee of the Ministerial Union on the dance question. This committee represents a variety of personal opinions on the dance as such. So far as I am concerned, I am glad to say that if I may judge by the newspaper pictures of the American glide, banana slide, the turkey trot and other aesthetic movements embodying the poetry of motion I would prefer a daughter of mine to acquire grace some other way.

"But whatever may be said about the average dance, the dance which a boy dances with his dad or a girl with her maw, or the nice quiet home dance, it is well enough to note what is said about the emphasis put upon mixed social dances in our schools. We believe in the use of public schools as civic centers, but are opposed to the use of the public schools for promiscuous and public dancing as indorsed by the present Board of Education, as undemocratic, and intellectually and morally detrimental to our young people.

"That is a very moderate statement in view of the facts, but it places the responsibility where it belongs. In these days of vulgar and flashy dressing, and a seeming increase of lewdness on the part of American women, I, for one, am glad that so many of our teachers are striving to overcome these tendencies and they ought to have the backing of the Board of Education and of the public. A school used to be a place for careful preparation for the serious work of life, and if it degenerates into a playhouse where everyone has a big time, the taxpayers can well afford to waste their money some other way.

"So far as I am concerned, I do not think it will be detrimental to the moral and intellectual life of our city if we elect some men and women to the Board of Education who have a moderate degree of conservatism, though I presume some people wish to run even the educational system as some drivers like to run their autos, throttles open and mufflers off."

NEW COTTON SEPARATOR.

Los Angeles Cafeteria Man and Others Interested—Company Capitalized at Three Million Dollars.

Articles of incorporation have been filed in South Dakota for the Universal Fibre Gin Company of Oklahoma, an organization capitalized at $3,000,000 and controlled by Los Angeles men, chief among whom is George Possell, a cafeteria man of No. 1922 West Sixth street. Irene Loring, Possell's niece, is also a heavy stockholder.

Separation of cotton from the bolls by a machine invented by T. Henry Pearse, an Englishman now residing in Los Angeles, is the plan of the company. Possell and his colleagues are now in Oklahoma, where they have erected a plant.

Others interested are W. S. Dexter of Nebraska and James S. Sebree of Pierre, S. D.

Bell and Wing

By FREDERICK FANNING AYER

A striking book of verse.—*Boston Post.*
Absorbing, astounding, inspiring, baffling.—*London Academy.*
Power and originality.—*Cork Examiner.*
A great work.—*Boston Herald.*
Marks of genius constantly.—*Troy Record.*
A wealth of ideas.—*Boston Transcript.*
Genuine aspiration and power.—*Occult Review, England.*
Astounding fertility.—*Brooklyn Times.*
Near the stars.—*Portland Oregonian.*

G. P. PUTNAM'S SONS, Publishers, N. Y. Price $2.50

I WILL GIVE $1000
IF I FAIL TO CURE any CANCER or TUMOR I TREAT BEFORE it Poisons Bone or Deep Glands

No KNIFE or PAIN
NO PAY UNTIL CURED
No X Ray or other swindle. An inbred plant makes the cure.
Absolute Guarantee
Any TUMOR, LUMP or SORE on the lip, face or body six months is nearly always Cancer; it never pains until last stage.
120-PAGE BOOK sent free. Testimonials of thousands cured at home. Write to them.
ANY HARD LUMP ANYWHERE is nearly always CANCER, and if neglected it always poisons deep glands in the armpits and kills quickly.
We refuse thousands DAILY. SEE THE LAMB. We have cured Ten Thousand in twenty years.
DR. & MRS. DR. CHAMLEY & CO. 747 So. MAIN St., LOS ANGELES, CAL.
"Greatest Cancer Specialists Living; Reliable."

SAN FRANCISCO AND "BACK" $12

MAY 10 and 11
SAME TO
Oakland, San Jose Stockton
And Stations Between.
RETURN LIMIT MAY 24, 1913.
Stopovers Allowed on Return Trip.
Tickets on Sale Now.
DO IT THIS WAY—
Take the 7 a.m. chair car train or the 8 a.m. parlor car train over the Coast Line, 100 miles along the ocean shore, by daylight.
Spend a few days in the Exposition City, look over the Exposition grounds and visit some of the other Bay Cities.
Return via the San Joaquin Valley Line—Stop at Merced and visit Yosemite—and you will come home feeling a hundred per cent. better and have a better idea of California.
TRY IT.
8 TRAINS DAILY.
Southern Pacific
Los Angeles Offices:
600 South Spring Street
Phones: Home 10171—Main 8322
STATION, Fifth and Central Ave.

ANTIQUES
Sale Extraordinary
MARYLAND and VIRGINIA ART ROOMS,
819 South Hill Street
Opposite Hamburger's.
Within the next two weeks we anticipate closing out the remaining collection of Antique Furniture and Reproductions.
Rare China Clocks, Oil Paintings, signed; Tapestries, finest quality; Sheffield Plate Ware at a great sacrifice; Grandfather Clocks, Sideboards, etc. No reasonable offer refused.
SALE NOW GOING ON.

WHALEBONE METHOD NO ROOF

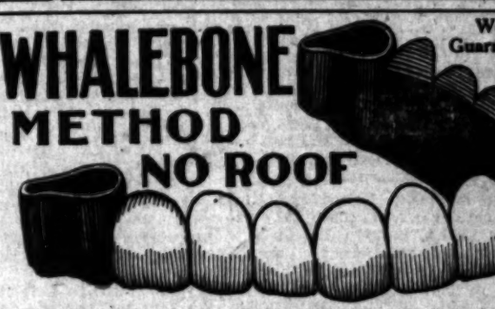

Work Guaranteed.
Teeth Made Without Plates
Suction Plates, $8.00; Crowns, $5.00; Painless Extracting.
WHALEBONE PAINLESS DENTISTS
Telephone Main 5772. 2d Floor, over Brock's. 437 S. Bdwy.

just $12 round trip via Santa Fe
San Francisco
Oakland, Berkeley, Stockton
May 10-11
Good for return until May 24
The Saint: Will take you through quickly, and on the way you will enjoy a perfect service. Leaves here daily 8:15 p.m.
Make your reservations early
Phone Santa Fe City office at 334 So. Spring St. any time day or night for information
Phones: Main 738. 60517.
Santa Fe

PUBLISHERS:
THE TIMES-MIRROR COMPANY
OFFICERS:
H. G. OTIS, President and General Manager.
HARRY CHANDLER, Asst. Gen. Mgr. and Treas.
HARRY E. ANDREWS, Managing Editor.
F. K. PFAFFINGER, Assistant Treasurer.
MARIAN OTIS-CHANDLER, Vice-Pres., Secretary.

Los Angeles Times

EVERY MORNING IN THE YEAR.
Daily, Sunday and 32-Page Illustrated Weekly.
Daily Founded Dec. 4, 1881—32d Year.

OFFICE:
New Times Building, First and Broadway.
LOS ANGELES (*Loce Ahng-hayl-ais*)

Entered at the Postoffice as mail matter of Class II.

SOMETHING ACHIEVED.
Six western Senators argued for three hours with President Wilson against free sugar and free wool. They at least succeeded in establishing free speech.

ALL TO THE GOOD.
As time goes on the results from California orange shipments this year prove that the reports of frost damage were greatly exaggerated. Fullerton growers have shipped 237 carloads of fine fruit, and this falls only a little below their record in 1912.

MORE TROUBLE.
Mrs. O. H. P. Belmont, while visiting at London, gave out an interview Thursday in which she denounced the English government for its treatment of the suffragettes. We trust that Mrs. Belmont will not get herself arrested and become an international complication.

THE REAL WARNING.
The Episcopal bishop at Honolulu writes that free sugar will mean that the Japanese will control the Hawaiian Islands. The bishop is a good business man who understands the situation at Honolulu and in California. It is good to place more of the responsibility for the Japanese question on the shoulders of the national administration.

SEEING THINGS.
Every now and then some one at a deathbed lays claim to having seen the passing of the soul. A New Jersey woman describes the soul as having physical attributes. She says she saw one leave the lips of a dying man in the form of a small butterfly with beautiful wings. No doubt she should consult a nerve specialist.

MAKING GOOD.
W. G. McAdoo, Secretary of the Treasury, announces that government depositories must pay 2 per cent interest on government deposits in the future. This definite action would intimate that he has recovered from his peeve over the failure of the President to distribute Federal patronage entirely according to the McAdoo recommendations. As a tunnel-builder and street car promoter McAdoo has been a success, and since the members of the Cabinet must be Democrats, we would consider it a misfortune to have him withdraw from President Wilson's official family.

THE GIRL ON THE FILM.
This is the title of the newest musical comedy produced in London, and the whole plot is centered round the adventures of a moving-picture company. It was written by a German and is proving a howling success.

The "leading gentleman" of the movies is the hero of the story and the yearning of the female moving-picture patron to meet him in the life is the basis for all the fun.

The scope in such a play must be unlimited and one can well believe that it is in for a long run in two European cities already. But that play should have emanated from California—it is here that we have access to them in their lair.

AN AIRSHIP LINE MATERIALIZES.
Mr. A. Boerner, a prominent aerial engineer in Europe, has just announced a definite scheme on an ambitious scale for instituting a regular aerial service in Great Britain. Waving aside the sea of technicalities it asserts that it is perfectly feasible to build a line of aerial cruisers to carry 300 persons each for 4000 miles without intermediate landing. Furthermore, all the comforts of a first-class hotel are regarded as perfectly practicable. The speed is estimated at about sixty miles an hour.

The ships are to be on the hydroplane order that can settle on the water or fly in the air. There are to be cabins for private use as on ocean-going liners, and a system for heating them is fully explained.

A company is now forming with the avowed purpose of having a fleet in operation in the course of a year or so, and the respective governments are called upon to draw up any essential regulations now that working of the lines may not be impeded.

We live in wonderful days. Who knows but what we shall make our next trip to Europe on a Titanic airship?

A SIGNIFICANT TEST.
We call attention to the fine expressions of scores of citizens who yesterday gave their reasons in sentence interviews to Times readers for their enthusiasm in supporting John W. Shenk for Mayor and Albert Lee Stephens for City Attorney. You noticed that this list contained the opinions of forty-five women and the manner in which they were secured well illustrates the wide popularity of these two candidates. The names of eighty women in the city were selected at random, without a knowledge of their political affiliation or their choice of candidates, and these were mailed a brief note one night at 6 o'clock asking them to telephone an expression on the campaign on the following afternoon, if the notes should reach them in time. It is not possible that all of the eighty would have received this communication in time to respond, nor that all would have found it convenient to do so. We take it as a remarkable indication of public sentiment that by 3 o'clock on the afternoon following the mailing of these letters forty-five out of the eighty women addressed telephoned our reporter that they were for Shenk and Stephens, each giving an excellent reason for this choice.

STAND UP!
The arguments as to the issues involved in tomorrow's election are all in and most voters have made up their minds. The Times can only add that its convictions concerning the desirability of the "All together" programme have been strengthened by events. There can be no doubt about it. The best thing that could happen to Los Angeles would be the overwhelming defeat of the Socialist ticket tomorrow. If we only half beat Harriman in the primary and must finish the work in a second election, it would be but a half victory for social order and prosperity. The Harrimanites, if only half beaten, will bob up again threateningly in a year or so, and this unsettling turmoil will be almost unceasing; whereas if they are crushed at the primaries, that will be their finish for years to come.

Now, the one way to defeat the enemy tomorrow is to unite against him; and the Shenk-Stephens ticket is the only one in sight to unite on. Judge Rose has developed considerable strength, but has no organization and cannot bring the anti-Socialist forces together. The Shenk movement is a genuine get-together movement. Voters of all factions and affiliations have generously given it their support. Men and women possessed of strong partisanship and prejudices have forgotten them and have joined in this "together" campaign against the common foe. What they have done YOU can do! Stand up! Stand up for the common cause and the common flag! Stand up, ALL TOGETHER, against the red rag of Harrimanism! The Times has no need to tell you, men and women, that this is the way to do it, and the only way.

VOTE, VOTE, VOTE!
Los Angeles is the beautiful and thriving garden of the Land of Heart's Delight. Her progress and her prosperity are the pride of her citizens and the marvel of an admiring nation. Unlike San Francisco, or Milwaukee, or Butte, she has never bowed her neck to the despotic and destructive rule of grafters and cranks who beguiled honest Socialists into electing them to public place. Vice and crime do not flaunt in the open here. They seek dark corners for their depredations. Public officers do not protect them. Labor and capital (which is the distributed creation of labor) are both protected. The music of the hammer, the trowel, the saw and the loom unite in a grand diapson the strains of which make cheery tens of thousands of homes.

We are marching along rapidly to a still greater condition of prosperity, and a larger growth of population, and a mightier access of power. Is it wise to jeopardize all this to try socialistic experiments that have been tried for a hundred years in Europe and have failed wherever they have been tried?

Socialism as expounded by those who have seized it and are misusing it here is a barnacle upon our municipal ship that may, if unmolested, lessen her speed and aid to guide her upon the rocks. Scrape it off, brethren and sisters. Don't selfishly stay at home on Tuesday next and risk being ruled by cranks and grafters, and take the chances of having the prosperity of your city blighted and her credit ruined.

Go to the polls, go early, and vote for Shenk and Stephens!

GIVE THE PEOPLE SOLID FOOD.
Such catchwords as "the will of the people," "the rights of man," "liberty, equality and fraternity," "manual labor is the source of all wealth," "the world owes us a living," "property is robbery," have been repeated and repeated by parrots and magpies till they have become shopworn and stale with long usage. All catch phrases, when first sprung on the public, sound juicy and full of sap; so they persist after they have proven to be only thistledown. The mass of the people have passed the meridian when a jingle of catchwords can be substituted for theories of sound government.

We are no longer foolish enough to wreck our hopes on vain theories. We demand conditions. With Thoreau we cry: "Be it life or death, we crave only reality. If we are really dying let us hear the rattle in our throats and feel cold in the extremities; if we are alive, let us go about our business." In other words the mass of the workers, who have to face life as it is, are hunting for solid sustenance, not waiting for some ethereal manna to be dropped into their mouths.

For those who persist in hanging on when they are filling no useful purpose the voters will have an emphatic last word. So for those who have never proved themselves capable of producing one practical result, who have tried to build for us an impossible structure on shopworn catchwords, the thinkers and workers will never be moved to any long spasm of enthusiasm. Shirkers and loafers and a few dreamers may follow the jack-o'-lantern held over the swamp by self-interested, evil counsellors; rabid Socialists and disgruntled failures may flock to the red banner of Harriman and Darrow. But the people of Los Angeles as a whole will reject the tainted meat of murder apologists, just as they have smiled a little scornfully at the melting angel food of visionary Utopians.

We have a degenerate rich and a degenerate poor in every city and State and country wherever human enterprise exists. We are not going, however, to upset a whole workable system of civilization in the interest of a few weaklings. Under the law of the jungle, sooner or later, all deadheads must be jostled aside, shoved out of existence. The man who can work, and won't, must go. It makes no difference whether he be one who revels in inherited wealth, without the efficiency to take care of it, or has accepted poverty, relying on the world to provide him with a living. Neither of them are giving the people solid food; their brains and muscles are alike growing soft and flabby, they sow only tares and weeds to choke the growing grain.

Street disturbances must be dealt with by an unpurchasable police, not by benevolent legislation. The interests of capital and labor are identical. This would be universally recognized could the facts be placed properly before all classes of the community, all dreams and catchwords swept away, and the nation fed on solid facts.

Necessity is a pirate captain at whose command some part of all created life must walk the plank. The grass must be consumed to feed the ox, cattle must be killed to feed human beings, the unfit must suffer to strengthen the race, the body must be reduced to dust and ashes that the soul may be set free. Necessity is a pirate and knows no law, or rather is all law.

Who are the real enemies of the race? The imprudent, the desperate, the hopeless, all whose standard is low, who have lost self-control through self-indulgence, or paralysed ambition with sloth. Whether born among the richest or the poorest these are the ones who finally adopt the religion of catchwords, who cry out against supplying the people with the solid food their own wasted lives have rendered them incapable of digesting. There is no insoluble problem in modern life for those who have retained their faculties unimpaired. But before our civic streets can be cleared of congested traffic the deadheads, the selfish disturbers and the down-and-outers must be "moved on" by an unpurchasable police.

Property can only be abolished when the robbers outnumber the industrious men and women, or when a whole community is saturated in poverty and incompetence. Red-blooded men and women ask to face life as it is, to win or lose on their own merits, facing the facts and rejecting the fallacies.

EACH WORLD IN ITS TURN.
After all that has been said for a thousand years and more by scientists, philosophers and divines, and all that can be said, is death any more mysterious than life? Where did we originate? After you have read all that Darwin and Huxley wrote is the origin of being any clearer to you? What do you really know of the relations between what we call spirit and what we call matter? Is the phenomenon called thought clear to you or is it inexplicable? What is the difference between the thought of your dreams and the thought of your waking hours? When the memory of some inconsequent act done or word uttered twenty or fifty years ago intrudes itself upon your consciousness—the perfume of a flower, a strain of music, the vision of a cathedral or a cabin—where has it abided during all the years and what causes it to be again manifest to you? "Every sentient being has a brain which the chemist can analyze, weigh and measure, but who can discover its workings and find out how it paints pictures, builds houses, explores the stars, finds atoms, dreams dreams, loves, hates?"

Is death anything more than an incident of life? And what bearing has it upon life? Is it the brain that creates thought? Is it the body that comprehends it? Or was the thought generated before the brain was, and will it, or the consciousness of it, continue to exist after the brain is cremated or is entombed under the sod?

Are you sure that birth was the beginning of life, or that it did not exist somewhere, somehow, before the body was born? Are you sure that it will not exist somewhere, somehow, after the body has dissolved into gases?

Senator Townsend of Michigan, in a eulogy over Congressman Wedemeyer, said:

"This little span we call human life does not end with the dissolution of the body. It is brief when measured by earth revolutions, but it is eternity long in comprehension. Redwood trees now growing were there when Homer sang, when Socrates taught, when Alexander fought. They were centuries old on the first Christmas morning, and yet man in his infinitesimal day comprehends all that growth of trees which for 3000 years have been climbing skyward and resisting the shocks of centuries. Man can read the record of development from swelling seed to giant tree. In a day he comprehends the experience of thirty centuries.

"We are told that some of the stars are so far away that if one had been blotted out at the dawn of history its light, traveling with such tremendous velocity, would still be streaming on us, sufficient time not having elapsed for the last ray to reach the earth, yet in a moment man traverses that appalling space and sees the star that was, but is not. He can pass through the eons of sun-building time and comprehend all from nebula to star.

"Can we measure man by years? He is greater than matter, older than time, coexistent with God."

Of what use is it to speculate and to explore with the vain hope of comprehending the mystery of life and death? Horace Greeley comprehended and uttered the only true philosophy concerning it in five words.

When Spiritualism made its advent in this country and the Fox sisters amazed the world with their rappings, Greeley went to their home and remained for weeks patiently investigating the phenomena. He returned to the Tribune tripod one morning, picked up his pen and began writing an article on current politics. His partner went to the desk and said: "Well, Horace, what do you make of it?" Greeley looked up, exclaimed: "Each world in its turn!" and went on with his writing.

"*Thomas, the More You Talk the Littler You Grow.*"

[From the New York Sun.]

Wireless for Surveying.
Wireless telegraphy is being successfully made use of in surveying such countries as the Belgian Congo, Soudan and similar inaccessible places. It is well known that a very exact result can thus be obtained for the difference in longitude between any two points as shown by the difference in their respective times. Previous experiments prove that this latter is readily shown by sending wireless signals between the two points. The method is likely to prove a valuable one in colonial regions, where there are no telegraph lines, as portable wireless posts can be set up with little trouble. In Belgium it is thought that a map of the Congo which would take ten years to draw up can now be made in two years.

Heating by Electricity.
A church is successfully heated in Nuremburg by a large number of small units. A long tube heater is placed near the floor in front of the seat and along the back of the following pew, which acts as a foot-warmer. The electric heating tube is a three-inch iron pipe which contains a smaller tube wound with resistance wire. At each pew is a switch for cutting out the heater, and all the separate wires from the heaters run to connection boxes placed at different points under the floor. A perforated iron foot-rest runs along above each heater. The church has a seating capacity of 1200, and the length of pews is 1750 feet in all.

Duchess Opens a Restaurant.
The Duchess of Marlborough has recently opened a residential club and restaurant for working women and girls, under the name of Albion House. The house provides sleeping accommodations for working women at the rate of 50 cents a week, and the prices of food in the restaurant are to be on the same favorable scale. At the opening ceremoney the Duchess partook of a cup of tea and two slices of bread and butter (in the language of working girls, "tea and two doorsteps,") for which she paid the regulation price of one penny.

THE UNITED STATES SURPLUS OF BACHELORS.

BY CHARLES ALMA BYERS.

Every year or so the Legislature of some State or other seems to seriously consider the adoption of an act to tax bachelors, the aim of which proposed act is, of course, to induce or persuade the bachelor to give up his "single blessedness." Without considering any of the other phases of the seeming momentous problem—which, by the way, may some day be solved for the country by our suffragettes—the last census of the United States unquestionably shows that such a law would be a d—— well, a rank injustice, at least. Yes, sir, a rank injustice.

Of course, the pining spinster, for which the withering rose is always a beautiful symbol, is privileged to question the veracity of the census, but nevertheless the bulletin just issued by our government's statisticians shows that the United States in 1910 possessed exactly 3,616,959 more bachelors that spinsters. Need more be said in behalf of the bachelor against the passage of any such law? Surely not, for if marriage were made compulsory there would be, after the probable wild scramble for wives, just this number of bachelors who should be compelled to either migrate to the South Sea Islands or some other such market for samples of "marital bliss," commit suicide, or submit to unjust taxation.

Before delving deeper into the surprising figures of the report it should be stated that reference is made to all unmarried persons 15 years of age and over. Recognizing this as a possible marriage age there were, in 1910, 12,550,139 single men, and only 8,933,170 single women. In other words, there were 140.5 males to every 100 females of this age and over not married. In fact, there is not a State in the Union but what possessed a surplus of bachelors. Even Massachusetts, with her Boston, noted for its "old maids," had 14,008 more single males than single females. New York possessed a surplus of 217,666 bachelors, Pennsylvania 255,543, and Ohio 152,325. It is in the Western States, however, that one finds the most promising field for husband-hunting spinsters, Nevada heading the list with more than five bachelors for every spinster. Wyoming has nearly five to one, Arizona more than three to one, and Idaho about two and a half to one. California, with a surplus of 260,746, possesses more than two bachelors for every maid.

Following is a complete list of the States, showing the number of all unmarried males and females 15 years of age and over:

	Bachelors.	Spinsters.
Maine	95,261	72,543
New Hampshire	57,073	46,908
Vermont	45,567	37,963
Massachusetts	479,048	465,040
Rhode Island	78,503	70,730
Connecticut	160,274	133,658
New York	1,327,337	1,109,671
New Jersey	346,544	279,433
Pennsylvania	1,056,537	800,993
Ohio	634,137	481,784
Indiana	333,109	242,128
Illinois	813,770	577,197
Michigan	373,079	256,063
Wisconsin	343,440	246,039
Minnesota	362,119	234,076
Iowa	308,673	219,845
Missouri	438,219	368,184
North Dakota	98,689	46,823
South Dakota	96,007	49,274
Nebraska	176,075	103,273
Kansas	229,804	142,352
Delaware	23,027	20,576
Maryland	171,025	149,843
District of Columbia	43,164	46,474
Virginia	250,218	205,233
West Virginia	161,746	99,881
North Carolina	234,754	207,677
South Carolina	154,312	130,808
Georgia	266,405	209,221
Florida	94,096	63,103
Kentucky	265,884	201,589
Tennessee	242,483	184,773
Alabama	222,125	169,126
Mississippi	185,076	136,732
Arkansas	170,709	108,141
Louisiana	195,341	142,819
Oklahoma	197,516	100,265
Texas	466,562	296,498
Montana	91,760	35,981
Idaho	59,751	21,476
Wyoming	40,383	8,285
Colorado	139,258	65,931
New Mexico	43,634	21,461
Arizona	39,106	12,035
Utah	51,890	30,083
Nevada	22,508	4,411
Washington	245,634	88,669
Oregon	140,653	55,243
California	430,292	219,546
Total	12,550,139	8,933,170

The census of ten years previous, in 1900, showed 10,297,940 bachelors and 7,566,530 spinsters, an overplus of the former of 2,731,410. The percentage of males 15 years of age and upward not married in 1910 was 34.7, as against 40.2 in 1900, and of females 29.7 in 1910, as gainst 31.3 in 1900. Despite frequent reports to the contrary these census figures show that marriage is more popular today that it was ten years ago.

Not only does every State as a whole show a surplus of bachelors, but the different large cities, with a single exception, also have more unmarried males than unmarried females. Baltimore is the exception, but here the deficit is only 442. Los Angeles has 51,501 bachelors and 38,307 spinsters.

There are several reasons advanced for this excess of unmarried males, but the one that probably affects the situation more than any other is that of our foreign immigration adult males far outnumber the females. Nevertheless among native-born whites alone there are nearly 103 males for every 100 females.

In this connection it may be remarked that the last census also disclosed the fact that there are 994 boys and 1713 girls under 15 years of age who are married or have been. Also that there are twice the number of widows in the United States there are widowers. Of the former there are 2,176,236, and of the latter 1,471,290. The percentages widowed for males and females were 4.5 and 13.5 respectively, and the proportion reported as divorced were .5 per cent. for males and .8 per cent. for females.

Pen Points: By the Staff

Ask your friend to vote, too!

The unpardonable sin—to say: "My vote is not needed."

Everybody can help put an end to anarchistic agitation.

Gen. Salazar is again reported dead. When did he recover from his last death?

"Kid" Carter, the pugilist, has confessed to a number of murders. His brother used to kill sheep.

The suffragettes of London don't know where they are going, but they are on their way.

Andy Carnegie declares that the United States is not afraid of Japan. That makes it unanimous.

The full name of the new Arctic explorer is Vilhjalmur Stefannson. Sounds like a pound of pemmican.

The first shipment of Wisconsin cheese is in the local markets and it shows the handiwork of the Kurds.

Quite a lot of near Ambassadors are standing around first on one foot then another down in Washington.

It is understood that the cantaloupe coming up from the Imperial Valley can be eaten without the aid of a towel.

Brazil has accepted the invitation to exhibit at the San Francisco Exposition. There ought to be a fine nut display.

Gov Sulzer is having a hard time filling the dreary waste of silence caused by Col. Roosevelt's dropping out of the papers.

No wonder Mrs. Pankhurst rebelled at the food offered her in London. We understand it consisted largely of fruit cake.

The "original Wilson man" has been rewarded with an office by the President. But doesn't this cut the comb of many a Comb?

The tariff bill amendment placing coal on the free list has been defeated in the House. Therefore the tail will not go with the hide.

In spite of protests the trail of the political serpent is all over George B. Cox's personally-conducted candidate for the prosecutor.

The eloquent antics of Vice-President Marshall in various public addresses add piquancy to the old question, Why are Vice-Presidents, anyhow?

Djavid Pasha is in command of the Turkish forces at Avalon. Djavid, with his well-located name, ought to take a day off and do a bit of tuna fishing.

Of course, if the President persists in going to the Capitol he cannot object to the Senators and Representatives doing it upon returning the call.

The game of baseball has been introduced into the Philippines. If the games are anything like that San Francisco put it is no wonder that uprisings are rampant.

Our idea of a fairly busy man will be Ambassador George W. Guthrie of Pittsburgh, who is to be named for the Japan post. He is not likely to get his share of sleep.

The King of Montenegro thinks that the capture of Scutari ought to be decided by the powers. In the meantime he is on to the town, Nicholas was put in yesterday.

The one hundred and tenth anniversary of the Louisiana purchase has just been celebrated. What a mighty territory was added to the United States by that deal with France!

All sorts of stories are coming out of Mexico in regard to the death of President Madero, but we have not yet seen the suggestion that he must have died of lead from behind.

It will be recalled that President Taft once wrote a book in which he declared that Asiatics were more desirable citizens than Slavs. But he won't run for President that year.

"Corporal" James Tanner, it is announced, will retain the job of Secretary of Wills in Washington. Poor fellow, only has a part of two legs the most appears to be getting there.

Mrs. Woodrow Wilson has been elected president of the Southern Industrial Educational Association, but she has not yet declared herself in regard to the probability of a second term.

Congressman Underwood is considering nothing. His political manager has been appointed judge of the Court of Claims and his brother-in-law solicitor of the Department of Commerce and Labor. Let the people rule.

Congressman Stan. Bowdle is all "broke up" because President Wilson has appointed a woman receiver at the Land-Office. Bowdle is the Ohio man who rose into fame by defeating Sam Jones for Longworth in one of the Cincinnati districts. He wears his hair long to hide his ears.

The Real Thing.

Over the bosom of the fragrant earth
The dandelions swarm;
The cherry blossoms redden in the sun
The winds blow warm.

The wan, marcescent sentinels are gone
That lately beckoned us;
Green are the meadows and a poem
Mellifluous.

A wistful song that trembles in the sun
A song of joy and pain—
O'er field and furrow, wood and stream
A veil of rain.

—[Walter Lee, in New York

The Los Angeles Times

The Pink Sheet—Illustrated.

Topics of the Day. Angels Take Two Games From Oaks, Totaling Five for Series.

LXIIIRD YEAR. MONDAY MORNING, MAY 5, 1913. —4 PAGES. In the Van: First in Amusements First in Sporting News.

Reminiscent.

YSAYE'S YOUTHFUL JOYS AND STRUGGLES.

Influence of Vieuxtemps' Teaching Reverently Remembered — Acquaintance With Rubinstein Was Turning Point in the Virtuoso's Career — Concert Tomorrow Night — People's Orchestra's Concert.

BY HECTOR ALLIOT.

QUIET is probably the best time at which you should call on your musical friends.

I went so yesterday when I went to see Ysaye on his arrival.

[illegible] the same big, wholesome [illegible] with the hearty laugh that has [illegible] him to his host of friends [illegible] appreciate Ysaye the man as [illegible] Ysaye the master violinist. [illegible] clouds of smoke were issuing [illegible] pipe; on his desk was a [illegible] he left unfinished as I entered, his precious violin was on a [illegible] beside him.

[illegible] great frame was not overburdened with conventional garb, an [illegible] evening gown and slippers indicated the composer at work.

[illegible] naturally, apologized for my [illegible] at that time, he welcomed [illegible] the merriest of laughs.

[illegible] that there is a telepathic [illegible] between Latins, maybe that the [illegible] the reverend hour for artistic [illegible] writing music," said the [illegible] "how beautifully the [illegible] shroud your wonderful [illegible] at this hour. It is like [illegible]."

[illegible] said I, "like the foothills of [illegible] Desert range, where the [illegible] of your teacher passed [illegible] joined the seraphic band [illegible] souls."

[illegible] just thinking of the beloved Vieuxtemps, my teacher, as I was writing," said he.

What a master mind must that teacher have had! After forty years, thousands of miles away from Paris, to have stirred a memory of the beneficent influence of his early training in the mind of his pupil, now worthy successor to that lovely genius, who after a great career, went to sleep one night on a visit to Algeria.

Being in a reminiscent mood, Ysaye puffed great clouds of smoke and told me of his struggles in the early 70's, when technique was, very much as today, the goal of all ambitious musicians. The time also when 100 marks, which is $20 of our money, looked big to the young violinist.

In his early experience in Norway, Germany and Russia, barn-storming joyfully among many trying and some humorous experiences, he had the good fortune of meeting Rubenstein, who invited him to join him at Odessa, in Southern Russia. Ysaye had just had a windfall; 300 marks paid him by a German Princess, enamored with his art after a very successful concert. He bought a ticket and landed at Odessa the day before Easter.

Religious festivities in the orthodox Greek church are strict, and no concerts can be given for a fortnight after Easter. This embarrassing pre-

(Continued on Second Page.)

A New One.

OLD MANSION FOR "MOVIES."

BRADBURY RESIDENCE TO BECOME FILM FOUNDRY.

New Company Will Be Important Factor in Reel Production in Southern California—Both Comedy and Straight Drama Will Be Staged by Infant Concern.

BY AL G. WADDELL.

One of the oldest and most historic mansions of Los Angeles, is now the home of a moving picture company.

After withstanding the advances of real estate brokers and apartment-house builders for many years, the old Bradbury residence, has been leased for a long term and transformed into a film foundry. The Bradbury mansion is located on North Hill street at the corner of Court. At one time it was considered the most beautiful residence in the city and was the same to Los Angeles as the old Mark Hopkins mansion on Knob Hill, was to San Francisco in the early days.

For the past few years, the Bradbury place has been operated as an apartment hotel, under the name of El Palacio.

The moving picture concern which now has the property, is known as the J. A. C. Film Manufacturing Company. J. A. Crosby, one of the most experienced technical men in the photo-play profession today, is at the head of the company.

Crosby was with the Universal outfit for about eight months, and severed his connections with that company to promote his own project, a short time ago. He spent fourteen years with the Selig Polyscope Company and put in two years with the New York Motion Picture Company, before joining the Universal force.

At the time the manager of the J. A. C. company broke into the moving picture game, the industry was in its infancy. He had charge of the technical end of the Selig project, which at that time was a small affair. He came out here with the first Selig interests, four years ago and was instrumental in persuading Selig to purchase his first lot at Edendale.

While in New York, Crosby was in charge of the studios of the New York and Reliance companies and came direct to Los Angeles for the Universal company to take the managership of the technical department.

A wide experience and knowledge of moving picture production led Crosby to undertake the organization of his new company. His films promise to meet with popular approval. The reels produced by the J. A. C. company are to be released through the independent exchanges and to local exhibitors, direct, according to the management. All arrangements have been completed for the first production, which the company is to start on next Thursday.

One stage has been built in the rear of the residence and another is to be installed within a few days. The building, which was formerly the servants' quarters, has been remodeled. On the first floor, the laboratory, drying reels and projecting room are located. On the second floor, are property and dressing-rooms.

When the Monopole and Edison companies closed out last month and returned to New York, the J. A. C. management bought their scenery, properties and wardrobes. As a result the new company has an equipment equal to that of the most successful companies working here.

The entire house is to be used by returned to New York, the J. A. C. players are to live at the place and they are to have their dressing-rooms in the main building. Many interior scenes will be made in the halls and in different rooms of the old mansion, saving the time and expense of setting up scenery on the stages in the open.

Both comedy and drama will be produced at the North Hill-street studio. Crosby has not announced the names of the players who will appear in the productions of his company as yet, but says he will have one of the strongest companies operating in the West.

FINNISH RUNNER WINS.

Beats American Champion, Making Fifteen Miles Within Two Minutes of World's Record.

[BY FEDERAL (WIRELESS) LINE TO THE TIMES.]

NEW YORK BUREAU OF THE TIMES, May 4.—[Special Dispatch.] Running just two minutes behind the world's record for the distance established at the same games last year by Abbie Wood of Canada, Willis Kohlemainen of Finland, champion professional runner of the world today captured the fifteen-mile championship event, which featured a programme of athletic sports staged under the auspices of the Monument Club at Celtic Park. The speedy little foreigner negotiated the fifteen miles in the creditable time of 1h. 20m. and 14s., defeating Billy Queal, the American title holder, by a little more than three minutes, or nine and three-quarters laps.

Tom Longboat, the Canadian Indian, who was competing in professional races before many of his rivals of today were heard of, was the third man to breast the tape, finishing about three-quarters of a lap in the wake of the Alexandria Bay runner. Ted Crooks of Fall River, Mass., earned fourth money with his plugging gait, which usually brings him to the tape, no matter how long it takes.

Marilynn Miller,

Papa's pet and petite premiere danseuse of the Caro Miller Family at Pantages this week.

Up and Down Broadway.

NEW MOROSCO LEADING WOMAN.

ELSIE FERGUSON LIKELY TO BE MISS REED'S SUCCESSOR.

Charlie Eyton, Oliver Morosco, M. A. Hamburger and Others Incorporate and Will Invade Moving Picture Field With New Invention. Carl Walker and Deane Worley Cutting Up.

BY GARDNER BRADFORD.

I am not quite sure—but I think I'm putting one over this morning.

Everyone—I should say, each and everyone of my "steamed" contemporaries has taken a fling at selecting the particular actress who would succeed Florence Reed as leading woman of the Morosco Theater when she closes her engagement on June 1.

One picked Christine Norman. I haven't said a word about Miss Norman for the reason that I knew Mr. Morosco had announced that "Peg O' My Heart" would, owing to its tremendous success in New York, continue straight through the summer months, and inasmuch as Miss Norman is one of the important principals of the piece I figured Mr. Morosco would not separate her from the cast of "Peg."

Another selected Miss—oh, somebody of no consequence—and I also kept discreetly away from that particular announcement. It didn't figure in my deductions.

Now I have a hunch—mind you, I say only a hunch—that Miss Elsie Ferguson, one of the brightest, youngest and cleverest little feminine stars on the American stage today, will be the one picked to succeed Miss Reed.

We'll wait and see, but I am so sure that I have some inside "info" that I personally will take a ticket on it right now and go three ways across the board.

Incorporated—"The Charles Eyton Company." Purpose: For the manufacture and sale of a small but thoroughly practical moving-picture machine which can be handled by anyone, just the same as a pocket kodak, which will sell just as reasonable as a fairly good camera of the ordinary

(Continued on Fourth Page.)

STANDING OF THE CLUBS.

PACIFIC COAST LEAGUE.

	W.	L.	Pct.
Los Angeles	20	11	.645
Venice	17	16	.515
San Francisco	16	15	.471
Oakland	15	15	.455
Sacramento	13	16	.448
Portland	12	16	.429

YESTERDAY'S RESULTS.

Portland, 10; Venice, 5.
Los Angeles, 3; Oakland, 2. (Morning game.)
Los Angeles, 4; Oakland, 1. (Afternoon game.)
San Francisco, 4; Sacramento, 3. (Morning game.)
San Francisco, 11; Sacramento, 6. (Afternoon game.)

NATIONAL LEAGUE.

	W.	D.	Pct.
Philadelphia	8	4	.667
Chicago	13	7	.650
St. Louis	11	8	.579
Brooklyn	9	7	.563
New York	8	7	.533
Pittsburgh	10	9	.526
Boston	4	11	.267
Cincinnati	4	14	.222

AMERICAN LEAGUE.

	W.	D.	Pct.
Philadelphia	13	3	.806
Washington	10	4	.714
Cleveland	13	6	.684
Chicago	13	9	.591
St. Louis	9	12	.429
Boston	7	10	.412
Detroit	6	14	.300
New York	2	14	.125

AMERICAN ASSOCIATION.

	W.	L.	Pct.
Columbus	11	8	.579
Indianapolis	10	8	.556
Louisville	13	10	.545
Milwaukee	10	9	.526
Kansas City	11	10	.524
Minneapolis	10	10	.500
St. Paul	8	13	.400
Toledo	7	13	.368

CENTRAL LEAGUE.

	W.	L.	Pct.
Ft. Wayne	7	4	.636
Springfield	6	4	.600
Grand Rapids	5	5	.500
Dayton	5	5	.500
Evansville	4	6	.400
Terre Haute	4	7	.363

NORTHWESTERN LEAGUE.

	W.	L.	Pct.
Vancouver	11	5	.687
Seattle	13	7	.650
Spokane	9	11	.450
Tacoma	9	11	.450
Portland	7	10	.412
Victoria	7	13	.368

Easy.

ANGELS DEFEAT OAKLAND AT BOTH ENDS OF DAY.

Crabb Holds Champions to Four Hits in the Morning. Second Game Won With Slagle on the Mound—Oaks Leave for Home With Only Two Victories to Show for Series With Berry's Club.

BY HARRY A. WILLIAMS.

FRANK LEAVITT, Honus Mitze and twenty professional ball players, departed for Oakland last night with two victories and a rare assortment of bitter recollections as mementos of their seven frolics with the Angels.

It was a profitable and prolific day for the Angels. Not only did they make a double leap in the direction of the pennant, thereby widening the gulf between them and their pursuers, but the two-ply victory brought to light a couple of pitching assets which had not yet figured in the calculations of the fans.

Roy Crabb, heretofore the victim of circumstances, was pitted against "Tub" Pernoll in the a.m. amusement at Venice, and came home in front, 3 to 2, despite an atrocious support.

Walter Slagle, spavined veteran of a dozen seasons, who demands a month or more in which to get up steam, pitched his mates into a 4-to-1 victory at Washington Park, with Hill Malarkey strenuously opposed to him.

SHOULD HELP SOME.

The entry of these pitchers into the winning column is construed as materially enhancing the already dazzling pennant prospects of the Angels. Up to this time Dillon has placed his main reliance in four or five pitchers and these have carried the club along at a championship clip.

Slagle had unbounded faith in his support, and it was a support of which no pitcher need be ashamed. Time and again the bad intentions of the visitors were frustrated by fast and accurate fielding. Ernie Johnson handled nine chances without a flaw, and had you seen some of the quest hoppers that were sent in his direction, it would be easy for you to realize the full value of this young man to the Los Angeles team.

Gus Hetling scored Oakland's only run in the first inning. Gus got in front of one for a free trip with two down. Slagle made a bad shot to Moore in an effort to nip Hetling at first, and Gus galloped around to third. Hetling scored when Coy ripped a warm one through Slagle. Johnson made a pretty stop of the deflected drive, but it was too late to get Coy at first. Gardner filed to Ellis.

ANGELS EVEN COUNT.

The Angels matched this one in their half. Page pounded the ball at Hetling so hard that Gus could not tell the exact moment that it shot between his legs. Ellis fulfilled his part of a hit-and-run agreement by

(Continued on Second Page.)

Theaters—Amusements—Entertainments.

SULLIVAN & CONSIDINE VAUDEVILLE— Spring Near 4th
AT THE EMPRESS
ALL STAR BILL
AL LEWIS
AND THE ORIGINAL NEW YORK COMPANY IN HOFFMAN'S SENSATIONAL LAUGHING SUCCESS
THE NEW LEADER
"THERE'S 13 LAUGHS A MINUTE—THAT'S ALL"
THOSE MELODY-MEN
CABARET TRIO
The Original College "Nuts."
KENNEY & HOLLIS
An Aerial Sensation—The Three
AEROPLANE LADIES
The Australian Bush-Whip Marvels
THE WAYTES
"Some" Violinist
"JUST RIGHT"
And Other Brand New Features
MATINEE DAILY
10c 20c 30c
Two Shows Every Night
Come Early

MOROSCO'S BURBANK THEATER— Matinees Sat. and Sun. Thurs.
SECOND GREAT WEEK
You want to see what everybody says is the real laughing success of the season and the best production ever offered by the Burbank company don't miss this rattling fine hit.
GET RICH QUICK WALLINGFORD
Rolfe H. Cohan's successful dramatization of George Randolph Chester's popular book. Nights, 25c, 50c and 75c. Matinees, 25 and 50 cents.

LOS ANGELES' Newest & Most Beautiful Playhouse—
MOROSCO BROADWAY BET. 7TH & 8TH STS. MATINEES THURS-SAT & SUN.
Between 7th and 8th Sts. Phones: Main 271—Home A5262.
BEGINNING AND LAST GREAT WEEK—ONLY 1 MORE TIMES.
FLORENCE REED AND WILLIAM DESMOND
The Morosco producing company will offer for the last 8 times an elaborate production of the most popular of all plays,
"OLD HEIDELBERG"
Positively your last chance to see this great play of German student days, by a jolly student company—its wealth of wholesome comedy and uncommon drama. Prices: Nights, 25, 50 and 75 cents. First 9 rows $1. Matinees, 25, 50 cents. NEXT WEEK—First production on any stage of Byron Ongley's "THE PATH OF GLORY." Seats are now on sale.

HAMBURGER'S MAJESTIC THEATER— Broadway, Near 6th St.
KOLB & DILL
THE POPULAR GERMAN COMEDIANS and their big company of sixty-five offer for a second week their newest and biggest musical comedy success.
"IN DUTCH"
Prices and Saturday Mat., 50c to $1.50. WEDNESDAY MAT., 25c to $1.

AUDITORIUM— "THEATER BEAUTIFUL." L. E. BEHYMER, MANAGER.
THE GRAND FINALE OF THE MUSIC YEAR.
TOMORROW, TUESDAY NIGHT, MAY 6. SATURDAY MATINEE, MAY 10
EUGENE YSAYE
WORLD'S GREATEST VIOLIN VIRTUOSO.
Assisted by GABRIEL YSAYE, Violinist; CAMILLE DECREUS, Pianist.
TUESDAY GREAT PHILHARMONIC COURSE EVENT.
PRICES: 75c, $1.00, $1.50, $2.00 and $2.50. Student Rates.
Sale of Seats at Bartlett's and the Auditorium.

CENTURY THEATER— Main, Between Fifth and Sixth Sts.
A. & M. LOEWEN, Props.
Week and All this Week JULES MENDEL and the Century Musical Comedy Company in the latest musical success "A GAY OLD TIME." Two shows Daily, 1:45 and 8:15 P. M. Matinees Wednesday, Saturday and Sunday, 2 P.M. Prices, Evenings 10-25-50c.

BLINE'S FIFTH ST. THEATER—May 5, 6, 7, Only
"The Diamond Miniature" Thrills, adventure and romance.
And a smash hit of exclusive first run pictures and vaudeville.

Visit the Cawston Ostrich Farm
Feeding the gigantic birds every day at 2 p.m. See the ostriches eat whole oranges—and many other of most interesting sights on the Coast. Take South Pasadena cars on Main street. Round-trip tickets, 25c, including admission, at P. E. Depot, or city store, 728 S. Broadway.

Theaters—Amusements—Entertainments.

BROADWAY, Between 6th and 7th— Phones: Home 16077. Main 977.
AMERICA'S FINEST THEATER—ABSOLUTELY FIREPROOF.
Orpheum
THE STANDARD OF VAUDEVILLE.
BEGINNING MATINEE TODAY.
England's Youngest Comedienne
DAISY JEROME
"The Electric Spark."
CHARLES F. SEMON
"The Narrow Fellow."
SANDOR'S BURLESQUE CIRCUS
An European Novelty.
HARRY LEIGHTON & CO.
In Mr. Leighton's Underworld Comedy,
"GET-AWAY-QUICK DUGAN."
Wm.—ABBOTT & CURTIS—Julia
Songs and Imitations.
"AN OPENING NIGHT"
Joel Hart's Company. George V. Hobart's Play.
THOMAS A. EDISON'S
Latest and Greatest and Most Wonderful Invention.
TALKING-MOTION PICTURES.
CHARLES KELLOGG
The Nature Singer.
Orpheum Symphony Orchestral Concerts, 2 and 8 p.m.
Every Night at 8, 10-25-50-75c. Boxes $1. Matinee at 2 DAILY, 10-25-50c. Boxes 75c.

PANTAGES BROADWAY VAUDEVILLE—
934 BROADWAY. Matinees, 2:30. Night, 7:15 and 9:30. 10c, 20c, 30c.
The Caro Miller Family
Five Columbians—Incorporated.
Caro Miller, Mme. Miller and the Misses Ruth, Claire and Marilynn
In a Series of Singing and Dancing Divertissements.
Five Patterson Sisters
Daring Evolutions on the Flying Bar
Jean Darrow "The Wise Guy" by Geo. M. Cohan
Beth La Mar—Bert Melburn
Wolf & Zadella—Brooks & Lorella
It's a Great Show—Go!

MASON OPERA HOUSE— CHARLES FROHMAN, KLAW & ERLANGER, Lessees. Broadway, Bet. 1st and 2d. W. T. WYATT, Manager.
All Week, Matinees Wednesday and Saturday
COHAN & HARRIS Present
RAYMOND HITCHCOCK
Assisted by FLORA ZABELLE
IN THE SENSATIONAL MUSICAL PLAY OF THE YEAR
The RED WIDOW Company of 100
PRICES 50c TO $2. WEDNESDAY MATINEE 50c TO $1.50.
Next Week: "FINE FEATHERS." Seats Thursday.

THE AUDITORIUM— "THEATER BEAUTIFUL." L. E. BEHYMER, MANAGER.
EXTRA EXTRA EXTRA
ONE NIGHT ONLY, SATURDAY, MAY 10
MOTION PICTURE ACTORS' NIGHT
The leading stars will appear in person on the stage and relate their experience while at work in front of the camera following a featured film in which your favorite appears.
SEATS NOW ON SALE. PRICES 25c, 50c AND 75 CENTS.
This Performance Has No Connection With the Photoplayers' Club.

MISSION PLAYHOUSE— San Gabriel
Second Season of the Mission Play Now Drawing to a Close 30th Big Week
By John Steven McGroarty. Two performances daily, excepting Monday. Afternoon, 2:15. Evening 8:15. A pageant-Drama of Franciscan Romance and Glory. Tickets on sale at Wiley B. Allen's Music Store, 416 S. Broadway, Los Angeles. Phones: Home F4075, Bdwy. 1267, and Mission Play Box Office, San Gabriel. Prices 50c, 75c and $1. Pacific Electric and Southern Pacific car service. Auto parking facilities adjacent to theatre.

MOZART THEATER— Grand Ave. Near 7th
Second Big Week "CLEOPATRA" Immense Crowds
Continuous 1 to 5—7 to 11. Prices Matinee 10c; Evening 10c and 15c.

Scene from "At the Top of the World."

At the Auditorium Theater for Monday, May 12.

American League.

DETROIT AT LAST CHECKS CHICAGO'S RUSH UPWARD.

[BY A. P. NIGHT WIRE TO THE TIMES.]

NEW YORK, May 4.—In the American League, Cleveland has been walking through the western territory this week pretty much as it pleased, but what the club will do against the strong eastern visitors, is a problem. Chicago, too, has been having a comparatively easy time of it, and the visits of Washington, Philadelphia and Boston to the White Sox park are happenings that will be awaited with interest.

In the younger organization, Philadelphia, Cleveland and Washington moved along in the even tenor of their winning way, each taking three games and losing one, and maintaining their relative positions in the percentage table.

The Athletics, while they went through the week with three victories and but one defeat—the latter when they ran up against Walter Johnson—and still lead the league by a fair margin, are not playing in their old world's-championship form. The famous infield is not yet geared up to its old-time rapidity and sureness of action. The hitting power is all there as of yore, however.

Washington, although handicapped by Foster's absence, is playing with spirit and confidence. The champion Red Sox, though perceptibly improving, did no better than split even on their four games and still have some distance to go to land a first division berth.

Of New York, the most that can be said is that Frank Chance is still experimenting with his material.

ST. LOUIS WINS FROM CLEVELAND.

[BY A. P. NIGHT WIRE TO THE TIMES.]

ST. LOUIS, May 4.—Hitting the ball when hits meant runs in the last two innings this afternoon gave St. Louis a victory over Cleveland by a score of 4 to 3. The winning run was scored on an error, a sacrifice and a single. Score:

CLEVELAND.

	R.	BH.	PO.	A.	E.
Williams, lf	0	1	1	0	0
Pratt, 1b	0	0	7	0	0
Chapman, ss	0	0	1	3	0
Lajoie, 2b	0	0	2	3	0
Walker, cf	0	0	2	0	0
Agnew, c	0	0	4	0	0
Alexander, p	0	0	0	2	0
Hall, rf	0	0	1	0	0
Johnston, 3b	0	0	0	1	0
Champion, p	0	0	0	0	0
Totals	0	1	27	9	0

ST. LOUIS.

	R.	BH.	PO.	A.	E.
Pratt, 2b	1	1	2	3	0
Gedeon, cf	0	0	1	0	0
Austin, 3b	0	0	1	2	0
Pratt, 1b	0	0	11	0	0
Ward, rf	0	0	1	0	0
Wolter, lf	0	0	1	0	0
Severoid, ss	0	0	2	3	0
Nunamaker, c	0	0	5	0	0
Koob, p	0	0	0	1	0
Totals	1	1	24	9	0

ST. LOUIS.

	R.	BH.	PO.	A.	E.
Pratt, 2b	1	0	2	1	0
Gedeon, cf	0	0	1	0	0
Austin, 3b	0	0	1	2	0
Pratt, 1b	0	0	11	0	0
Ward, rf	0	0	1	0	0
Wolter, lf	0	0	1	0	0
Severoid, ss	0	0	2	3	0
Nunamaker, c	0	0	5	0	0
Koob, p	0	0	0	1	0
Totals	1	1	24	9	0

National League.

PITCHERS AT FOUNTAIN BROKEN BY BATSMEN.

[BY A. P. NIGHT WIRE TO THE TIMES.]

NEW YORK, May 4.—On the eve of the first intersectional clash of the two major leagues, beginning Tuesday, a decidedly interesting situation has arisen in the National League race. The week developed a pronounced shake-up, witnessing a drop of the champion New Yorks from first to fifth; the rise of Chicago to the top, with Philadelphia chasing the Cubs, and today by a Chicago defeat assuring the leadership; a winning streak by St. Louis which might that club out of the cellar into the first division, and a spurt by Brooklyn's part, which in connection with the weak showing of New York and Pittsburgh, made a New York contender of Manager first division team.

Dahlen's team in the National League the development of St. Louis was a surprise. After outpointing Cincinnati in two games early in the week, the Cardinals won three out of four from Pittsburgh.

Chicago, while losing two of three to Pittsburgh in the two games that remained of the series, had no trouble sledding with Cincinnati.

PITCHERS' BATTLE WON BY PIRATES.

[BY A. P. NIGHT WIRE TO THE TIMES.]

CINCINNATI (O.) May 4.—Adams and Fromme took part in a great pitchers' battle today, the former defeating Cincinnati 1 to 0. Only three hits were made in the game, Adams allowing two of these and Fromme one. Adams obtained the only hit made off Fromme, a triple that followed a base on balls, giving the visitors the only run. Score:

At Cincinnati:

PITTSBURGH.

	R.	BH.	PO.	A.	E.
Viox, rf	0	0	1	0	0
Miller, ss	0	0	2	3	0
Wilson, lf	0	0	1	0	0
Baird, 1b	0	0	9	0	0
Hyatt, cf	0	0	2	0	0
Bigbee, 2b	0	0	2	3	0
Gibson, c	0	0	4	1	0
Adams, p	0	0	0	2	0
Totals	0	1	21	9	0

CINCINNATI.

	R.	BH.	PO.	A.	E.
Groh, 3b	0	0	1	2	0
Roush, cf	0	0	2	0	0
Kelly, rf	0	0	1	0	0
Mitchell, 1b	0	0	11	0	0
Bescher, lf	0	0	2	0	0
Huhn, 2b	0	0	2	4	0
Clarke, c	0	0	4	1	0
Fromme, p	0	0	0	2	0
Totals	0	1	27	9	1

SCORE BY INNINGS.

	1	2	3	4	5	6	7	8	9	10	11	12
Pittsburgh	0	0	0	0	0	0	0	0	0	0	0	0
Cincinnati	0	0	0	0	0	0	0	0	0	0	0	1

SUMMARY.

Two-base hits—Gibson, Bescher. Three-base hit—Huhn. Sacrifice hits—Adams, Fromme, Miller, Wilson, Hyatt, Bigbee, Groh, Roush, Kelly, Mitchell, Huhn. Stolen bases—Miller, Hyatt, Bigbee, Groh, Roush, Kelly, Mitchell, Bescher, Huhn. Left on bases—Pittsburgh, 5; Cincinnati, 6. First base on balls—Off Adams, 2; off Fromme, 1. First base on errors—Pittsburgh, 1. First base on fielder's choice—Off Adams, 1. Hit by pitcher—By Fromme, 1 (Wilson). Struck out—By Adams, 2; by Fromme, 1. Time of game—1h. 35m. Umpires—Klem and Eason.

BROWNS BEAT CUBS WITHOUT PITCHERS.

[BY A. P. NIGHT WIRE TO THE TIMES.]

CHICAGO, May 4.—Chicago lost the farewell game prior to their departure for a long eastern trip today, when the St. Louis team batted the ball for a total of twenty hits and won, 16 to 5, after thirteen innings.

The game was more or less of a farce. The visitors ran out of pitchers and called on First Baseman Konetchy, who pitched far the best game of any of the St. Louis slabmen. Cathers, an outfielder, also was called on to occupy the mound.

Richie opened for Chicago and held the visitors at his mercy until the eighth inning, when he weakened and the visitors made two runs by bunching hits behind Zimmerman's error. He was relieved by Humphries in the ninth, who was hit hard. Cathers opened the ninth for St. Louis and the score was tied. Two singles and a triple gave St. Louis two runs and the game in the thirteenth, after Konetchy had been sent to the mound. Score:

ST. LOUIS.

	R.	BH.	PO.	A.	E.
Hoffman, lf	2	2	1	0	0
Miller, ss	2	2	2	4	0
Whitted, rf	2	2	2	0	0
Konetchy, 1b	2	3	15	0	0
Cutshaw, 2b	1	2	3	4	0
Gilbert, cf	1	1	2	0	0
Clemons, c	1	1	6	1	0
Doak, p	1	1	0	2	0
Cathers, cf	1	0	0	0	0
Totals	13	14	36	11	0

CHICAGO.

	R.	BH.	PO.	A.	E.
Chase, rf	0	1	1	0	0
Miller, ss	0	0	2	3	0
Zimmerman, 3b	0	0	1	3	2
Saier, 1b	0	1	12	0	0
Mann, 2b	0	0	3	3	0
Deal, cf	0	0	2	0	0
Archer, c	0	0	4	0	0
Richie, p	0	0	0	1	0
Humphries, p	0	0	0	0	0
Totals	0	2	30	10	2

SCORE BY INNINGS.

	1	2	3	4	5	6	7	8	9	10	11	12	13
St. Louis	0	0	0	0	0	0	0	0	2	0	0	0	2
Chicago	0	0	0	0	0	0	0	0	2	0	0	0	0

SUMMARY.

Two-base hits—Hoffman, Miller, Whitted, Konetchy, Cutshaw, Gilbert, Clemons, Doak, Saier, Mann, Deal, Archer. Three-base hit—Konetchy. Sacrifice hits—Miller, Zimmerman, Saier, Mann, Deal, Archer, Richie. Stolen bases—Hoffman, Miller, Whitted, Konetchy, Cutshaw, Gilbert, Clemons, Doak, Chase, Miller, Zimmerman, Saier, Mann, Deal, Archer. Left on bases—St. Louis, 11; Chicago, 10. Base on balls—Off Doak, 2; off Richie, 2; off Humphries, 1. Struck out—By Doak, 2; by Richie, 2; by Humphries, 1. Hit by pitcher—By Richie, 1 (Whitted). Wild pitch—Richie. Time of game—3h. 15m. Umpires—Klem and Eason.

POLO PLAYER IS SERIOUSLY HURT.

PHILADELPHIA, May 4.—Harry W. Harrison, whose brilliant play with the international Polo candidates at George Dan Court, Lakewood, has made him a candidate for the American team, was apparently seriously injured on the Devon polo field Saturday evening. The accident happened one minute before the end of play in the game between the Philadelphia Freebooters and the Devon team.

The forelegs of Mr. Harrison's pony buckled and he was thrown heavily, the pony rolling over him. He was unconscious for twenty minutes before he was rushed in an automobile to his home just outside Devon.

STOVALL IS OUT INDEFINITE TERM.

[By Wireless Line to The Times.]

ST. LOUIS, May 4.—[Special Dispatch.] Manager George Stovall of the St. Louis Browns, was indefinitely suspended tonight by President Johnson of the American League, as a result of his wrangle with Umpire Ferguson at the conclusion of Saturday's game here with Cleveland. After the game Stovall, who was angry because of decisions rendered by Ferguson, followed the umpire from the field, grabbed his hat and threw it to the ground and spat upon it. He thereupon proceeded to tell Mr. Ferguson in vociferous terms what he thought of his ability to officiate at a baseball game and Ferguson reported the matter to the league president, who tonight sentenced Stovall to an indefinite lay-off.

Angels Beat Oaks.

(Continued from First Page.)

lining a single over Gardner. Page, with a flying start, easily reached third. Ellis stole second, Rohrer being more concerned with Page at third. Malarkey walked Moore, and there is a suspicion that he did it with malice aforethought. Malarkey was clearly relieved when Maggert popped to Leard. Howard scored Page with a fly to Abbott, and Bill admitted he was glad that it was no worse. Metzger popped to Rohrer, retiring the side.

BILL OUT OF LUCK.

After this, Malarkey was purely the victim of circumstances. Freak hits and a fuzzy support worked his downfall. Los Angeles was the willing recipient of a couple of fortunate tallies in the fourth. Maggert walked and Howard fanned. Metzger drove to Gardner and Rube, working at top speed, overthrew Cook in trying to force Hart at second. Johnson sacrificed and Boles scored both men with a slow bounder over Malarkey that was an age in reaching Cook. Slagle snipped off a little fly that dropped back of first base for a single, putting Boles on third. Page filed to Abbott.

Page singled resolutely to left in the seventh after Slagle had succumbed on strikes. Ellis went out, Guest to Gardner. Moore shipped a hard chance down to Guest, yanking the latter over so that he was in no position to deliver the goods. The result was a wild and wicked throw to first that scored Page. Maggert also tried the experiment of driving in Guest, but the latter avenged himself with a neat assist to first.

CRABB IN FINE FORM.

The morning game proved to be largely a personal matter between Crabb and Fernoll, and had the thing been decided purely on the merits of their pitching Los Angeles would have won by a score of 3 to 0. Errors were interwoven with the two runs made off Crabb, while the Angels earned only one of their tallies.

Crabb started in a way to indicate that he might last quick, but the symptoms were misleading. He walked Becker and then ducked a hard line single from Leard's bat. Fast fielding by Maggert held Becker at second.

Rube Ellis then performed the amusing feat of muffing two fly balls. Rube dropped Hetling's twist in left-center after hesitating to see whether Maggert had any claims on it. Ellis exempted himself from an error by making a quick recovery of the ball and forcing Becker at third.

OAKS COLLIE ON ERROR.

Moore tran sfixed Coy's foul near the right field bleachers. Gardner jammed a low fly to left that curved in its flight in a manner to indicate a large amount of "English" on the ball. Ellis found this to be the case when he tried to squeeze it. The ball refused to stick in his glove. Again Ellis made a speedy recovery and a sure shot to third. Hetling gained the base in safety, just as Leard flashed across the plate, but overstepped the bag as Metzger shoved the ball into his ribs.

Hetling did not agree with McCarthy's decision, and charged that long-suffering man with lowered head and a peppery line of talk. Not until Gus had followed him half way across the diamond was "Mac" able to shoo him off.

Oakland added another run in the seventh, the same blow coming under the head of "unearned increment." Metzger hauled in a hard drive by Hetling, and then marred his fine performance with an overthrow of Moore. Hetling continued to second and scored on Gardner's double, after Coy had fouled to Moore. Gardner was flagged stealing third. Abbott hit to left and was frustrated in an attempted theft of second by Brooks, who was giving one of the finest exhibitions of pegging ever observed in these parts.

TIE SCORE IN SEVENTH.

All this time Los Angeles had been lagging in the rear, and up to this juncture "Rube" Ellis, who reached second in the first inning, had been the only man privileged to crack jokes with Bill Leard.

Two were down in the seventh when the Angels came through with a whoop and tied up the score. Maggert and Wotell dropped the ball in Abbott's mit. Metzger drove to Hetling, and looked for all the world like the third out until Gus threw the ball into the bleachers. This put Metzger on second, and Johnson singled him home with a single in short center. Ernie stole second and pranced in with the tying run when Brooks dumped a fly just too far back for Gardner and too close in for Coy. Crabb forced Brooks at second.

WINNING RUN BY PAGE.

The Angels were all business in the eighth. Page opened with a lanky double to the left field fence, and a bit of deception, known as a delayed steal, put him on third. It was ticklish business, and for a time Page's friends feared for his safety. To the onlooker it appeared that he had gone into a trance about half way between second and third. This was merely a plot to draw a throw from Pearce, and Bunny accommodatingly shot the ball down to Cook, whereupon Page made a successful sortie to third. Ellis was walked. Moore hooked a single to left, and Page came in with the odd tally. Ellis took second on the hit. What happened subsequent to this was irrevelent and immaterial. However, the fact that Ellis and Moore pulled off a double steal is worthy of mention. Those further down the batting order were unable to deliver, so the stolen goods did not figure in the final results.

Oakland started the ninth with the top of its batting order, but the fence wreckers were unable to deliver a blow.

The score:

Morning game:

OAKLAND.

	A.B.	R.	BH.	SH.	SB.	P.O.	A.	E.
Bodie, lf	4	0	0	0	0	0	0	0
Pratt, 2b	4	0	1	0	0	1	3	0
Hetling, 3b	4	0	0	0	0	0	2	0
Coy, rf	4	0	0	0	0	1	0	0
Cook, ss	4	0	0	0	0	1	3	0
Arlett, c	4	0	0	0	0	4	0	0
Leard, cf	4	0	1	0	0	2	0	0
Becker, 1b	4	0	0	0	0	10	0	0
Crabb, p	3	0	0	0	0	0	1	0
Totals	35	0	2	0	0	24	9	0

LOS ANGELES.

	A.B.	R.	BH.	SH.	SB.	P.O.	A.	E.
Page, 2b	4	1	1	0	0	2	3	0
Ellis, lf	4	1	1	0	0	1	0	0
Moore, 1b	4	1	1	0	0	12	0	0
Maggert, cf	4	0	0	0	0	2	0	0
Howard, rf	4	0	0	0	0	1	0	0
Metzger, 3b	4	0	1	0	0	0	3	0
Johnson, ss	4	0	0	1	0	1	3	0
Slagle, c	4	0	0	0	0	4	0	0
Fernoll, p	3	0	0	0	0	0	1	0
Totals	35	3	4	1	0	24	10	0

SCORE BY INNINGS.

	1	2	3	4	5	6	7	8	9
Oakland	0	0	0	0	0	0	1	0	0
Los Angeles	0	0	0	2	0	0	1	0	x

SUMMARY.

Two-base hits—Metzger, Crabb. Sacrifice hits—Johnson 2, Fernoll. Stolen bases—Page, Ellis, Howard. Double plays—Off Fernoll, 2; off Crabb, 1. Bases on balls—Off Fernoll, 1; off Crabb, 4. Left on bases—Oakland, 7; Los Angeles, 5. Hit by pitcher—By Fernoll, 1 (Cook). Umpires—Brown and McCarthy.

Afternoon game:

OAKLAND.

	A.B.	R.	BH.	SH.	SB.	P.O.	A.	E.
Bodie, lf	4	0	0	0	0	0	0	0
Pratt, 2b	4	0	0	0	0	1	3	0
Hetling, 3b	4	0	0	0	0	0	2	0
Coy, rf	4	0	0	0	0	1	0	0
Cook, ss	4	0	0	0	0	1	3	0
Arlett, c	4	0	0	0	0	4	0	0
Leard, cf	4	0	1	0	0	2	0	0
Becker, 1b	4	0	0	0	0	10	0	0
Crabb, p	3	0	0	0	0	0	1	0
Totals	35	0	2	0	0	24	9	0

LOS ANGELES.

	A.B.	R.	BH.	SH.	SB.	P.O.	A.	E.
Page, 2b	4	1	1	0	0	2	3	0
Ellis, lf	4	1	1	0	0	1	0	0
Moore, 1b	4	1	1	0	0	12	0	0
Maggert, cf	4	0	0	0	0	2	0	0
Howard, rf	4	0	0	0	0	1	0	0
Metzger, 3b	4	0	1	0	0	0	3	0
Johnson, ss	4	0	0	1	0	1	3	0
Slagle, c	4	0	0	0	0	4	0	0
Fernoll, p	3	0	0	0	0	0	1	0
Totals	35	3	4	1	0	24	10	0

SCORE BY INNINGS.

	1	2	3	4	5	6	7	8	9
Oakland	0	0	0	0	0	0	1	0	0
Los Angeles	0	0	0	2	0	0	1	0	x

SUMMARY.

Two-base hits—Metzger, Crabb. Sacrifice hits—Johnson 2, Fernoll. Stolen bases—Page, Ellis, Howard. Double plays—Off Fernoll, 2; off Crabb, 1. Bases on balls—Off Fernoll, 1; off Crabb, 4. Left on bases—Oakland, 7; Los Angeles, 5. Hit by pitcher—By Fernoll, 1 (Cook). Umpires—Brown and McCarthy.

WESTERN LEAGUE.

	W.	L.	Pct.
Denver	12	1	.929
Lincoln	9	5	.643
St. Joseph	9	5	.643
Omaha	7	7	.500
Sioux City	6	7	.462
Des Moines	5	8	.385
Topeka	4	10	.286
Wichita	2	11	.154

BRITISH RELYING ON THEIR PONIES.

LONDON, May 4.—Capt. E. D. Miller, who is in charge of the English polo ponies for the international polo cup matches, sailed Saturday on the steamship Campania so as to arrive in New York ahead of the ponies which are crossing on the liner Minneapolis.

Though Capt. Miller declined to express an opinion on the challenging team's chance English experts are pretty confident of regaining the trophy. They consider that two years ago the Englishmen lost owing to the inferiority of their ponies, and this year they apprehend no difficulties on that score.

George Stovall,

Manager of St. Louis Browns, who was yesterday suspended by President Johnson.

WITH THE MINORS.

AMERICAN ASSOCIATION.

Indianapolis, 7; Milwaukee, 3.
Columbus, 4; Kansas City, 3.
St. Paul, 9; Louisville, 1.
Toledo, 8; Minneapolis, 6.

INTERNATIONAL LEAGUE.

Providence, 7; Buffalo, 6.
Montreal, 5; Jersey City, 3.
Rochester, 3; Newark, 1.

CENTRAL LEAGUE.

Springfield, 10; Terre Haute, 4.
Evansville, 5; Grand Rapids, 5.
Fort Wayne, 9; Dayton, 4.

INTERSTATE LEAGUE.

Wheeling, 8; Canton, 2.
Steubenville, 5; Akron, 2.
Erie, 4; Zanesville, 2.

WESTERN LEAGUE.

Omaha, 3; St. Joseph, 1.
Sioux City-Des Moines, rain.
Topeka, 6; Wichita, 0.
Denver, 3; Lincoln, 0.

SOUTHERN LEAGUE.

Memphis, 5; Nashville, 2.
Mobile, 9; Atlanta, 4.
New Orleans, 4; Birmingham, 1.
Chattanooga, 5; Montgomery, 4.

TEXAS LEAGUE.

San Antonio, 7; Austin, 3.
Dallas, 5; Galveston, 4.
Waco, 4; Houston, 1.
Ft. Worth, 10; Beaumont, 6.

SANTA BARBARA WINS.

SANTA BARBARA (Cal.) May 4.—[Special Dispatch to The Times by Federal (Wireless) Line.] Santa Barbara won the game today over Tufts Lyons. Score:

	R	H	E
Santa Barbara	3	4	2
Tufts Lyons	0	1	2

Batteries: Santa Barbara, Brown and Banckus; Tufts Lyons, Cowan and Finley.

AMERICAN ASSOCIATION.

Columbus, 4; Kansas City, 1.
Louisville, 1; St. Paul, 9.
Toledo, 8; Minneapolis, 6.
Indianapolis, 7; Milwaukee, 2.

NORTHWESTERN LEAGUE.

	R	H	E
Seattle	6	12	4
Spokane	4	5	4

Fullerton and Cadman; Toner and Auer.

	R	H	E
Vancouver	6	5	0
Victoria	3	8	0

Schmutz and Kennick; Kantlehner and Shea.

WESTERN LEAGUE.

St. Joseph, 1; Omaha, 2.
Wichita, 0; Topeka, 6.
Lincoln, 0; Denver, 2.
Des Moines-Sioux City, postponed.

CALIFORNIA LEAGUE.

At San Jose:

	R	H	E
Fresno	5	10	2
San Jose	1	4	2

Hewitt and Hoffman; Yates and Buckley.

At Vallejo:

Vallejo, 2; hits, 6; errors, 10.
Stockton, 12; runs, 12; errors, 3.
Batteries, Standridge, Blanco and Christensen. Suhd; Jones and Thomas.

ALL DAY BOWLING TOURNEY WINNERS.

Many contenders in the all-day bowling tournament at Steele and Turner's alleys yesterday evolved nine prize-winners in the separate events.

In the five-man team contest of three games each, Taylor team won first prize on a total of 2777 pins; Hansen's team from Long Beach took second with 2671; Totaliaff's Speed Kings were just speedy enough to capture third place with 2631.

Double team competition resulted in Turner and Shafer taking first, with 1144; Blume and Davidson second, with 1127; Taylor and Ballard third, with 1097.

Individual contests went to Bowron, first, with 626; Taylor second, with 615, and Ballard third, with 606.

High game of the day was made by Taylor, whose 258 exceeded by a single pin the first game rolled by Weber.

PASTIME GUN CLUB SHOTGUN TOURNEY.

[BY A. P. NIGHT WIRE TO THE TIMES.]

SAN DIEGO (Cal.) May 4.—The second annual registered tournament of the Pastime Gun Club began at the shooting park on Ft. Loma today. Crack shots from California, Arizona, Utah, Nevada and Washington competed. In all, ninety guns blazed.

Dick Reed, professional of San Francisco, was high over all with 195 breaks out of a possible 200. Fred Mills of Los Angeles was high amateur with 191. Billy Vanden of Pacific Grove, Ralph Arnold of Oxnard, Leslie Reid of Seattle, Fred King of Delta, Colo., and Billy Wolf of San Diego, broke 190 each. S. W. Trout and Stanton Bruner of Los Angeles are still in range of tournament honors.

Other high scores were: Ed Mitchell, Los Angeles, 185; Fred Willett, San Francisco, 189; "Chick" Riley, Salt Lake City, 190; E. J. Chisgrain, Spokane, 188; Dave Uhlstallin, Tacoma, 181.

Ysaye's Young

(Continued from Page

dicament proved of great young Ysaye, who on his was able to command Rubenstein during his and acquire through knowledge of the violin tion and emotion with means of expression.

From that extraordinary Ysaye became, after musical director, professor chestra director, the these we have known for "I like to play in he, "and I will not Germany, France and once are overcultivated become a musician's detailed in technique. people still retain for wholesome love for by an attempt to through their confidence it is necessary to know ment, it is only a arounding lasting impressions who are musically people are."

Eugene Ysaye will play at the Auditorium Thursday and Saturday in

People's Orchestra's Co

An interesting program fered by the People's Symphony yesterday afternoon at to an audience composed who were not possessed of time wanderlust.

Symphonic sketches of can composer were first proved especially popular goblin and Wagner's "Dance Maiden" was one of the best bers, and Mendelssohn was equally acceptable, most excellently rendered Lebegott.

The soloists were Elsa held Robbins, contralto, well-cultivated voice and clation, and sang "Ever Cor," and Mr. Dufour's tenor of fine timbre but not equal to the emotion of the difficult "Dove" from Verdi's "Rigoletto."

The Odeon holds

Can tell no more marvelous tale of growth. Consider derful increase in value can you yourself after a residence in this rapidly-growing community. Take the trip and Sale, City Lots and Lots. The Times classified section according to your own

—[Advertisement.

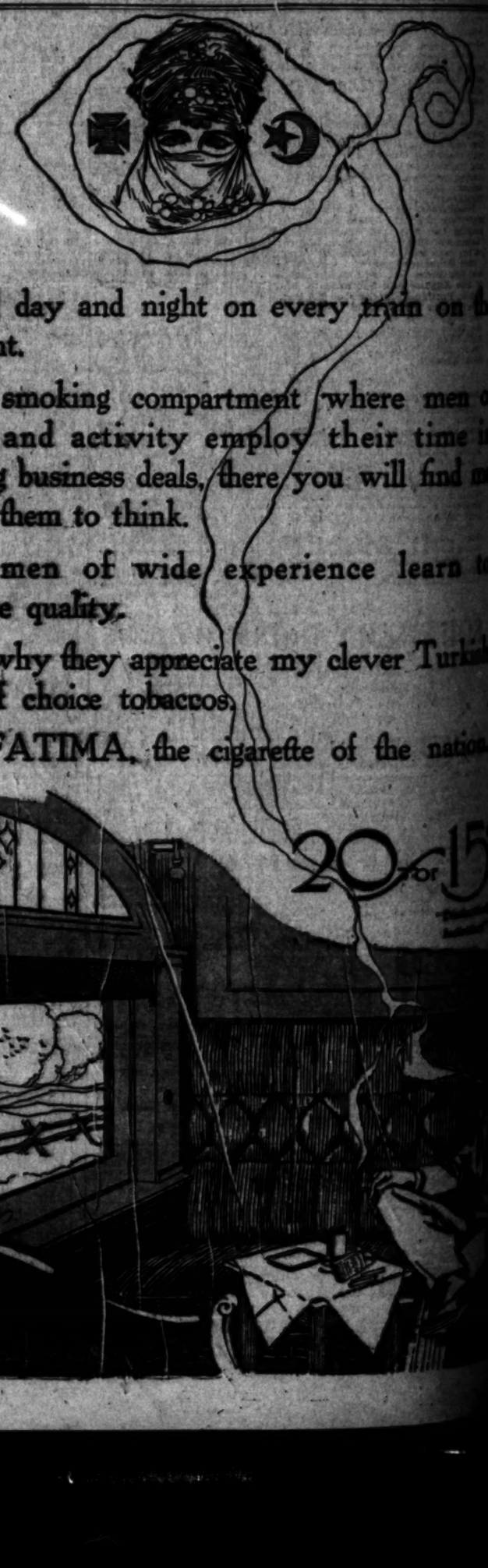

American League.

DETROIT AT LAST CHECKS CHICAGO'S RUSH UPWARD.

[BY A. P. NIGHT WIRE TO THE TIMES.]

NEW YORK, May 4.—In the American League, Cleveland has been walking through the western territory this week pretty much as it pleased, but what the club will do against the strong eastern visitors, is a problem. Chicago, too, has been having a comparatively easy time of it, and the visits of Washington, Philadelphia and Boston to the White Sox park are happenings that will be awaited with interest.

In the younger organization, Philadelphia, Cleveland and Washington moved along in the even tenor of their winning way, each taking three games and losing one, and maintaining their relative positions in the percentage table.

The Athletics, while they went through the week with three victories and but one defeat—the latter when they ran up against Walter Johnson—and still lead the league by a fair margin, are not playing in their old world's-championship form. The famous infield is not yet geared up to its old-time rapidity and sureness of action. The hitting power is all there as of yore, however.

Washington, although handicapped by Foster's absence, is playing with spirit and confidence. The champion Red Sox, though perceptibly improving, did so better than split even on their four games and still have some distance to go to land a first division berth.

Of New York, the most that can be said is that Frank Chance is still experimenting with his material.

ST. LOUIS WINS FROM CLEVELAND.

[BY A. P. NIGHT WIRE TO THE TIMES.]

ST. LOUIS, May 4.—Hitting the ball when hits meant runs in the last two innings this afternoon gave St. Louis a victory over Cleveland by a score of 4 to 3. The winning run was scored on an error, a sacrifice and a single. Score:

CLEVELAND.

	R.	BH.	P.O.	A.	E.
Johnson, lf					
Totals					

ST. LOUIS.

	R.	BH.	P.O.	A.	E.
Totals					

SUMMARY.

Two-base hits—Johnson, Chapman. Three-base hit—Gandil. Sacrifice hits—Mitchell, Gainer. Stolen bases—Johnson, Speer. Left on bases—Cleveland, 7; St. Louis, 6. First base on balls—Off Mitchell, 2; off Shawkey, 1. First base on errors—Cleveland, 1. Hit by pitcher—By Mitchell, 1 (Pratt). Struck out—By Mitchell, 2; by Shawkey, 1. Passed balls—Carisch, 1; Nunamaker, 1. Time of game—1h. 55m. Umpires—Evans, Connolly and Perrine.

TIGERS POUNCE ON WHITE SOX MEN.

[BY A. P. NIGHT WIRE TO THE TIMES.]

CHICAGO, May 4.—Easterly's error enabled Detroit to check Chicago's winning streak today, and the visitors won, 2 to 1. A single, a sacrifice and a triple gave the visitors their first run, and a single following a fielder's choice in which Easterly threw wild in an attempt to catch Crawford between home and third netted the other run. Score:

DETROIT.

	R.	BH.	P.O.	A.	E.
Totals					

CHICAGO.

	R.	BH.	P.O.	A.	E.
Totals					

SCORE BY INNINGS.

Detroit									
Chicago									

SUMMARY.

Two-base hits—Bush, Crawford. Three-base hit—Veach. Sacrifice hits—Dubuc, Bodie, Easterly, Fabrique. Stolen bases—Veach, Crawford, Bodie. Left on bases—Detroit, 7; Chicago, 6. First base on balls—Off Dubuc, 1; off Benz, 1. First base on errors—Detroit, 1. Hit by pitcher—By Benz, 1 (Dubuc). Struck out—By Dubuc, 2; by Benz, 1. Passed balls—Stanage, 1; Schalk, 1. Time of game—1h. 40m. Umpires—Dineen and Perrine.

National League.

PITCHERS AT FOUNTAIN BROKEN BY BATSMEN.

[BY A. P. NIGHT WIRE TO THE TIMES.]

NEW YORK, May 4.—On the eve of the first intersectional clash of the two major leagues, beginning Tuesday, a decidedly interesting situation has arisen in the National League race. The week developed a pronounced shake-up, witnessing a drop of the champion New Yorks from first to fifth; the rise of Chicago to the top, with Philadelphia chasing the Cubs, and today by a Chicago defeat assuring the leadership; a winning streak by St. Louis which put that club out of the ruck into the first division, and a spurt and a Brooklyn's part, which in connection with the week showing of New York and Pittsburgh, made a first division contender of Manager Dahlen's team.

In the National League the development of St. Louis was a surprise. After outpointing Cincinnati in two games early in the week, the Cardinals won three out of four from Pittsburgh.

Chicago, while [illegible] of Pittsburgh in the two games that remained of the series, had a [illegible] with Cincinnati.

PITCHERS' BATTLE WON BY PIRATES.

[BY A. P. NIGHT WIRE TO THE TIMES.]

CINCINNATI (O.), May 4.—Adams and Fromme took part in a great pitchers' battle today, the former defeating Cincinnati 1 to 0. Only three hits were made in the game, Adams allowing two of these and Fromme one. Adams obtained the only hit made off Fromme, a triple that followed a base on balls, giving the visitors the only run. Score:

At Cincinnati:

PITTSBURGH.

	R.	BH.	P.O.	A.	E.
Totals					

CINCINNATI.

	R.	BH.	P.O.	A.	E.
Totals					

SCORE BY INNINGS.

Pittsburgh									
Cincinnati									

SUMMARY.

Two-base hits—Miller, Wagner. Sacrifice hits—Adams, Schmidt, Fromme, Gibson. Stolen bases—Miller, Wagner. Left on bases—Pittsburgh, 6; Cincinnati, 8. First base on balls—Off Adams, 2; off Fromme, 1. Struck out—By Adams, 2; by Fromme, 1. Hit by pitcher—By Adams, 1 (Schmidt). Time of game—1h. 40m. Umpires—Klem and Byron.

BROWNS BEAT CUBS WITHOUT PITCHERS.

[BY A. P. NIGHT WIRE TO THE TIMES.]

CHICAGO, May 4.—Chicago lost the farewell game prior to their departure for a long eastern trip today, when the St. Louis team batted the ball for a total of twenty hits and won, 13 to 5, after thirteen innings.

The game was more or less of a farce. The visitors ran out of pitchers and called on First Baseman Konetchy, who pitched far the best game of any of the St. Louis slabmen. Cathers, an outfielder, also was called on to occupy the mound.

Richie opened for Chicago and held the visitors at his mercy until the eighth inning, when he weakened and the visitors made two runs by bunching hits behind Zimmerman's error. He was relieved by Humphries in the ninth, who was hit hard. Cathers opened the ninth for St. Louis and the score was tied. Two singles and a triple gave St. Louis two runs and the game in the thirteenth, after Konetchy had been sent to the mound. Score:

ST. LOUIS.

	R.	BH.	P.O.	A.	E.
Totals					

CHICAGO.

	R.	BH.	P.O.	A.	E.
Totals					

SCORE BY INNINGS.

St. Louis														
Chicago														

SUMMARY.

Two-base hits—Miller, Wagner, Whitted, Mann, Wheat, Zimmerman. Three-base hit—Wheat. Sacrifice hits—Hornsby, Konetchy, Cathers, Richie, Humphries. Stolen bases—Hornsby, Konetchy, Cathers, Wheat, Zimmerman. Left on bases—St. Louis, 11; Chicago, 9. First base on balls—Off Richie, 2; off Humphries, 1; off Konetchy, 1. Struck out—By Richie, 2; by Humphries, 1; by Konetchy, 1. Hit by pitcher—By Richie, 1 (Cathers). Time of game—3h. 15m. Umpires—Rigler and Rudderham.

POLO PLAYER IS SERIOUSLY HURT.

PHILADELPHIA, May 4.—Harry W. Harrison, whose brilliant play with the international Polo candidates at Georgian Court, Lakewood, has made him a candidate for the American team, was apparently seriously injured on the Devon polo field Saturday evening. The accident happened one minute before the end of play in the game between the Philadelphia Freebooters and the Devon team.

The foreleg of Mr. Harrison's pony buckled and he was thrown heavily, the pony rolling over him. He was unconscious for twenty minutes before he was rushed in an automobile to his home just outside Devon.

STOVALL IS OUT INDEFINITE TERM.

[By Wireless Lint to The Times.]

ST. LOUIS, May 4.—[Special Dispatch.] Manager George Stovall of the St. Louis Browns, was indefinitely suspended tonight by President Johnson of the American League, as a result of his wrangle with Umpire Ferguson at the conclusion of Saturday's game here with Cleveland. After the game Stovall, who was angry because of decisions rendered by Ferguson, followed the umpire from the field, grabbed his hat and threw it to the ground and spat upon it. He thereupon proceeded to tell Mr. Ferguson in vociferous terms what he thought of his ability to officiate at a baseball game and Ferguson reported the matter to the league president, who tonight sentenced Stovall to an indefinite lay-off.

Angels Beat Oaks.

(Continued from First Page.)

lining a single over Gardner. Page, with a flying start, easily reached third. Ellis stole second. Rohrer being more concerned with Page at third. Malarkey walked Moore, and there is a suspicion that he did it with malice aforethought. Malarkey was clearly relieved when Maggert popped to Leard. Howard scored Page with a fly to Abbott, and Bill admitted he was glad that it was no worse. Metzger popped to Rohrer, retiring the side.

BILL OUT OF LUCK.

After this, Malarkey was purely the victim of circumstances. Freak hits and a fuzzy support worked his downfall. Los Angeles was the willing recipient of a couple of fortunate tallies in the fourth. Maggert walked and Howard fanned. Metzger drove to Gardner and Rube, working at top speed, overthrew Cook in trying to force Harl at second. Johnson sacrificed and Boles scored both men with a slow bounder over Malarkey that was an Ace in reaching Cook. Slagle nipped off a little fly that dropped back of first base for a single, putting Boles on third. Page filed to Abbott.

Page singled resolutely to left in the seventh after Slagle had succumbed on strikes. Ellis went out Guest to Gardner. Moore slapped a hard chance down to Guest, yanking the latter over so that he was in no position to deliver the goods. The result was a wild and wicked throw to first that scored Page. Maggert also tried the experiment of driving to Guest, but the latter awaited him and with a neat assist to first.

CRABB IN FINE FORM.

The morning game proved to be largely a personal matter between Crabb and Pernoll, and had the chips been decided purely on the merits of their pitching Los Angeles would have won by a score of 1 to 0. Errors were interwoven with the two runs made off Crabb, while the Angels earned only one of their tallies.

Crabb started in a way to indicate that he might last quick, but the symptoms were misleading. He walked Becker and then ducked a hard line single from Leard's bat. Fast fielding by Maggert held Becker at second.

Rube Ellis then performed the amazing feat of muffing two fly balls. Rube dropped Hetling's heist in left-center after hesitating to see whether Maggert had any claims on it. Ellis exempted himself from an error by making a quick recovery of the ball and forcing Becker at third.

OAKS A CORK ON ERROR.

Moore transformed Coy's foul near the right field bleachers. Gardner jammed a low fly to left that curved in its flight in an manner to indicate a large amount of "English" on the ball. Ellis found this to be the case when he tried to squeeze it. The ball refused to stick in his glove. Again Ellis made a speedy recovery and a sure shot to third. Hetling gained the base in safety, just as Leard flashed across the plate, but overstepped the bag as Metzger shoved the ball into his ribs.

Hetling did not agree with McCarthy's decision, and charged that long-suffering man with lowered head and a peppery line of talk. Not until Gus had followed him half way across the diamond was "Mac" able to shoo him off.

Oakland added another run in the seventh, the same klse coming under the head of "unearned increment." Metzger banged in a hard drive by Hetling, and then marred his fine performance with an overthrow of Moore. Hetling continued to second and scored on Gardner's double, after Coy had fouled to Moore. Gardner was flagged stealing third. Abbott hit to left and was frustrated in an attempted theft of second by Brooks, who was giving one of the finest exhibitions of pegging ever observed in these parts.

TIE SCORE IN SEVENTH.

All this time Los Angeles had been lagging in the rear, and up to this juncture "Rube" Ellis, who reached second in the first inning, had been the only man privileged to crack jokes with Bill Leard.

Two were down in the seventh when the Angels came through with a whoop and tied up the score. Maggert and Wotell dropped the ball in Abbott's mit. Metzger drove to Hetling, and looked for all the world like the third out until Gus threw the ball into the bleachers. This put Metzger on second, and Johnson singled him home with a single in short center. Ernie stole second and pranced in with the tying run when Brooks dumped a fly just too far back for Gardner and too close in for Coy. Crabb forced Brooks at second.

WINNING RUN BY PAGE.

The Angels were all business in the eighth. Page opened with a dandy double to the left field fence, and a bit of deception, known as a delayed steal, put him on third. It was ticklish business, and for a time Page's friends feared for his safety. To the onlooker it appeared that he had gone into a trance about half way between second and third. This was merely a plot to draw a throw from Pearce, and Bunny accommodatingly shot the ball down to Cook, whereupon Page made a successful sortie to third. Ellis was walked. Moore hooked a single to left, and Page came in with the odd tally. Ellis took second on the hit. What happened subsequent to this was irrevelent and immaterial. However, the fact that Ellis and Moore pulled off a double steal is worthy of mention. Those further down the batting order were unable to deliver, so the stolen goods did not figure in the final results.

Oakland started the ninth with the top of its batting order, but the fence wreckers were unable to deliver a blow.

The score:

Morning game:

OAKLAND.

	A.B.	R.	BH.	SH.	SB.	P.O.	A.	E.
Totals								

LOS ANGELES.

	A.B.	R.	BH.	SH.	SB.	P.O.	A.	E.
Totals								

SCORE BY INNINGS.

Oakland									
Los Angeles									

SUMMARY.

Three-base hit—Mohler. Sacrifice hits—Johnson, Pearce. Stolen bases—Maggert, Howard, Metzger, Hetling, Gardner, Ellis, Moore. Left on bases—Oakland, 7; Los Angeles, 5. First base on balls—Off Malarkey, 1; off Crabb, 2. Struck out—By Malarkey, 2; by Crabb, 4. Hit by pitcher—By Crabb, 1 (Johnson). Time of game—1h. 45m. Umpires—McCarthy and Rudderham.

Afternoon game:

OAKLAND.

	A.B.	R.	BH.	SH.	SB.	P.O.	A.	E.
Totals								

LOS ANGELES.

	A.B.	R.	BH.	SH.	SB.	P.O.	A.	E.
Totals								

SCORE BY INNINGS.

Oakland									
Los Angeles									

SUMMARY.

Two-base hits—Mohler, Johnson. Three-base hit—Pernoll. Sacrifice hits—Johnson, Pernoll. Stolen bases—Maggert, Howard, Metzger, Hetling, Gardner, Ellis, Moore. Left on bases—Oakland, 8; Los Angeles, 6. First base on balls—Off Crabb, 1; off Pernoll, 11 by Crabb, 6. Struck out—By Crabb, 4; by Pernoll, 3. Hit by pitcher—By Crabb, 1 (Johnson). Time of game—2h. 15m. Umpires—McCarthy and Rudderham.

WESTERN LEAGUE.

	W.	L.	Pct.
Denver	13	1	.929
Lincoln	9	5	.643
St. Joseph	9	6	.643
Omaha	7	7	.500
Sioux City	6	7	.462
Des Moines	5	8	.385
Topeka	4	10	.286
Wichita	2	11	.154

BRITISH RELYING ON THEIR PONIES.

LONDON, May 4.—Capt. E. D. Miller, who is in charge of the English polo ponies for the international polo cup matches, sailed Saturday on the steamship Campania so as to arrive in New York ahead of the ponies which are crossing on the liner Minneapolis.

Though Capt. Miller declined to express an opinion on the challenging team's chance English experts are pretty confident of regaining the trophy. They consider that two years ago the Englishmen lost owing to the inferiority of their ponies, and this year they apprehend no difficulties on that score.

George Stovall,

Manager of St. Louis Browns, who was yesterday suspended by President Johnson.

WITH THE MINORS.

AMERICAN ASSOCIATION.

Indianapolis, 7; Milwaukee, 3.
Columbus, 4; Kansas City, 1.
St. Paul, 9; Louisville, 1.
Toledo, 8; Minneapolis, 6.

INTERNATIONAL LEAGUE.

Providence, 7; Buffalo, 6.
Montreal, 5; Jersey City, 2.
Rochester, 3; Newark, 1.

CENTRAL LEAGUE.

Springfield, 10; Terre Haute, 4.
Evansville, 3; Grand Rapids, 5.
Fort Wayne, 8; Dayton, 4.

INTERSTATE LEAGUE.

Wheeling, 9; Canton, 2.
Steubenville, 5; Akron, 2.
Erie, 4; Zanesville, 3.

WESTERN LEAGUE.

Omaha, 3; St. Joseph, 1.
Sioux City-Des Moines, rain.
Topeka, 5; Wichita, 0.
Denver, 3; Lincoln, 0.

SOUTHERN LEAGUE.

Memphis, 5; Nashville, 2.
Mobile, 9; Atlanta, 4.
New Orleans, 4; Birmingham, 1.
Chattanooga, 5; Montgomery, 4.

TEXAS LEAGUE.

San Antonio, 7; Austin, 3.
Dallas, 5; Galveston, 4.
Waco, 4; Houston, 1.
Ft. Worth, 10; Beaumont, 6.

SANTA BARBARA WINS.

SANTA BARBARA (Cal.) May 4.—[Special Dispatch to The Times by Federal (Wireless) Line.] Santa Barbara won the game today over Tufts Lyons. Score:

	R	H	E
Santa Barbara	2	4	2
Tufts Lyons	0	1	2

Batteries: Santa Barbara, Brown and Bauckus; Tufts Lyons, Cowan and Finley.

AMERICAN ASSOCIATION.

Columbus, 4; Kansas City, 1.
Louisville, 1; St. Paul, 9.
Toledo, 5; Minneapolis, 6.
Indianapolis, 7; Milwaukee, 3.

NORTHWESTERN LEAGUE.

	R	H	E
Seattle	6	12	4
Spokane	4	5	4

Fullerton and Cadman; Toner and Auer.

	R	H	E
Vancouver	6	6	0
Victoria	2	3	0

Schmutz and Kennick; Kantlahner and Shea.

WESTERN LEAGUE.

St. Joseph, 1; Omaha, 2.
Wichita, 6; Topeka, 6.
Lincoln, 6; Denver, 2.
Des Moines-Sioux City, postponed.

CALIFORNIA LEAGUE.

At San Jose:

	R	H	E
Fresno	5	10	2
San Jose	1	4	2

Hewitt and Hoffman; Yates and Buckley.

At Vallejo:

Vallejo, 2; hits, 6; errors, 10.
Stockton, 12; runs, 12; errors, 3.
Batteries, Standridge, Blanco and Christensen. Sund; Jones and Thomas.

ALL DAY BOWLING TOURNEY WINNERS.

Many contenders in the all-day bowling tournament at Steele and Turner's alleys yesterday evolved nine prize-winners in the separate events.

In the five-man team contest of three games each, Taylor team won first prize on a total of 2777 pins; Hansen's team from Long Beach took second with 2671; Totzlaff's Speed Kings were just speedy enough to capture third place with 2631.

Double team competition resulted in Turner and Shafer taking first, with 1144; Blume and Davidson second, with 1137; Taylor and Ballard third, with 1127.

Individual contests went to Bowron, first, with 636; Taylor second, with 615, and Ballard third, with 606.

High game of the day was made by Taylor, whose 258 exceeded by a single pin the first game rolled by Weber.

PASTIME GUN CLUB SHOTGUN TOURNEY.

[BY A. P. NIGHT WIRE TO THE TIMES.]

SAN DIEGO (Cal.) May 4.—The second annual registered tournament of the Pastime Gun Club began at the shooting park on Ft. Loma today. Crack shots from California, Arizona, Utah, Nevada and Washington competed. In all, ninety guns blazed.

Dick Reed, professional of San Francisco, was high over all with 195 breaks out of a possible 200. Fred Mills of Los Angeles was high amateur with 191. Billy Vaden of Pastime Grove, Ralph Arnold of Oxnard, Leslie Reid of Seattle, Fred Kline of Delta, Colo., and Billy Wolf of San Diego, broke 190 each. S. W. Truxtun and Stanton Bruner of Los Angeles, are still in range of tournament honors.

Other high scores were: Ed Mitchell, Los Angeles, 185; Fred Willett, San Francisco, 182; "Chick" Riley, Salt Lake City, 186; E. J. Chingren, Spokane, 185; Dave Buhstallin, Tacoma, 181.

I travel day and night on every train on the continent.

In the smoking compartment where men of brains and activity employ their time in planning business deals, there you will find me helping them to think.

These men of wide experience learn to recognize quality.

That's why they appreciate my clever Turkish blend of choice tobaccos.

I am FATIMA, the cigarette of the nation.

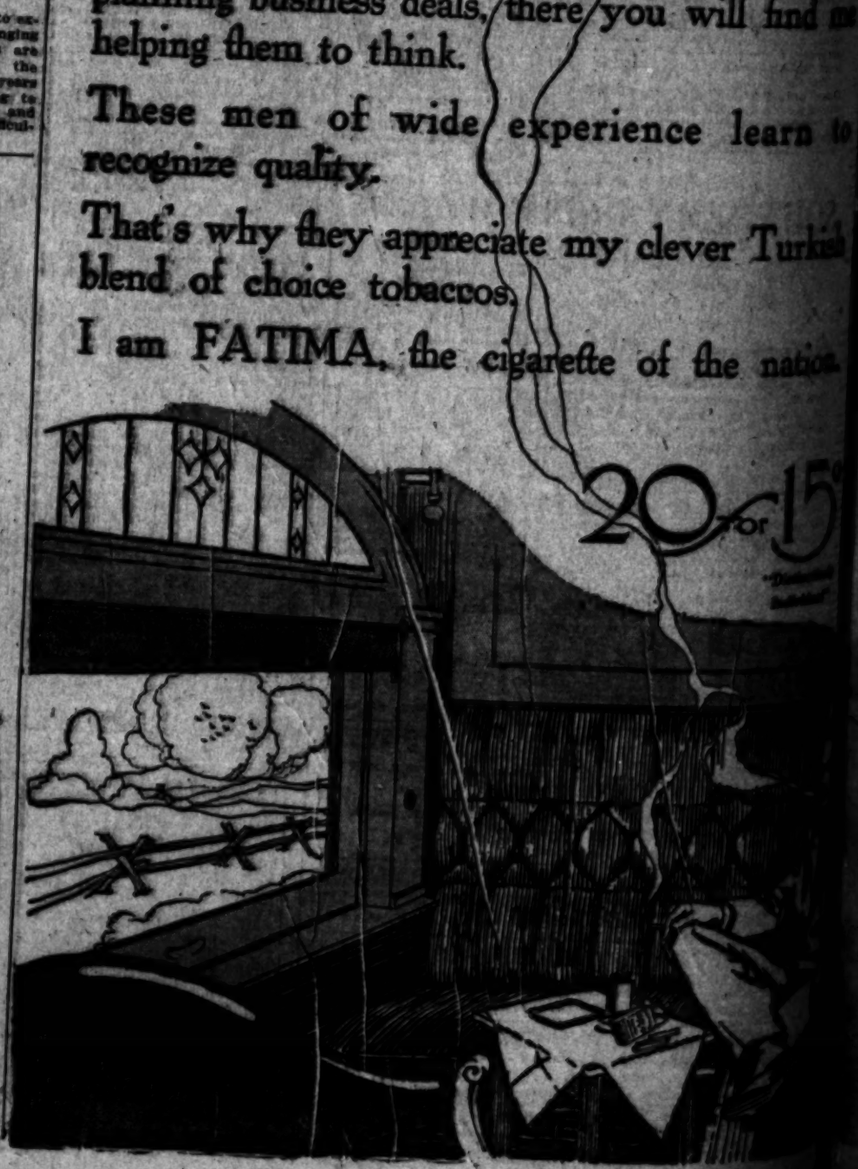

Ysaye's Young

(Continued from First Page.)

dicament proved of great [illegible] young Ysaye, who as he was able to command Rubenstein during his [illegible] and acquire through [illegible] knowledge of the violin [illegible] tion and emotion with [illegible] means of expression.

From that extraordinary Ysaye became, after [illegible] sical director, professor [illegible] chestra director, the [illegible] those we have known for [illegible]

"I like to play in [illegible] he, "and I will [illegible] Germany, France and [illegible] ences are overcultivated; [illegible] become amateurs [illegible] cited in technique, [illegible] people still retain [illegible] wholesome love for [illegible] by an attempt to [illegible] through their [illegible] it is necessary to [illegible] ment, it is only [illegible] arousing lasting [illegible] who are musically [illegible] people are."

Eugene Ysaye will play [illegible] at the Auditorium [illegible] and Saturday [illegible]

People's Orchestra's Opening.

An interesting program [illegible] fered by the People's [illegible] terday afternoon at the [illegible] to an audience composed [illegible] who were not present [illegible] time wanderlust.

Symphonic sketches by [illegible] can composer were first [illegible] proved specially pleasing [illegible] goblin and Will-o'-the-Wisp."

"Danse Macabre" [illegible] was one of the best [illegible] bers, and "Moderato" [illegible] was equally acceptable [illegible] most creditably rendered [illegible] Lebegott.

The soloists were Mrs. [illegible] held Robbins, contralto, [illegible] well-cultivated voice and [illegible] ciation, and sang "Ah, [illegible] Cor," and Mr. Dudley [illegible] tenor of fine timbre but [illegible] not equal to the [illegible] tion of the difficult "Ingo [illegible] from Verdi's "Nabucco."

The Odeon Business.

Can tell no more narrative [illegible] tale of growth, development [illegible] derful increase in [illegible] can you yourself offer a [illegible] residence in this rapidly-[illegible] munity. Take the trip [illegible] Sale, City Lots and Lands. [illegible] The Times classified [illegible] according to your own [illegible] —[Advertisement.]

AY 5, 1918.—[PART

Ysaye's Youth.

(Continued from First Page.)

diament proved of great value to young Ysaye, who as he himself was able to commune intimately Rubenstein during his stay in Co and acquire through him a knowledge of the violin: "technique and emotion with technique means of expression."

From that extraordinary Ysaye became, after having hi musical director, professor and chestra director, the successive those we have known for twenty

"I like to play in America," he, "and I will tell you why. Germany, France and Russia violins are overcultivated; they become amateurs passionately ested in technique. Here I fi people still retain the ancient wholesome love for music, not by an attempt to gauge it through their craftsmanship. it is necessary to know one's ment, it is only a means of arousing lasting impressions in who are musically inclined, and people are."

Eugene Ysaye will play in at the Auditorium Tuesday and Saturday in matinee.

People's Orchestra's Concert.

An interesting programme was fered by the People's Orchestra terday afternoon at the Audi to an audience composed of who were not possessed of the time wanderlust.

Symphonic sketches by the can composer were first given proved specially pleasing to the gobins and Walpurgis Nights.

"Dream Massby" of Sa was one of the best orchestral bers, and "Meditation," from was equally acceptable. Both most creditably conducted by Lebegott.

The soloists were Mrs. Norma Reid Robbins, contralto, who well-cultivated voice and fine diction, and sang "Inner Music Cor," and Mr. Dudleigh Rutherford, tenor of fine timbre but light not equal to the satisfactory tion of the difficult "Down fr from Verdi's "Rigoletto."

The Oldest Inhabitant

Can tell no more marvelous tale of growth, development and gainful increase in realty values than can you yourself after a few residence in this rapidly-growing munity. Take the tip: read th Sale, City Lots and Lands" colu The Times classified section, and according to your own best —[Advertisement.

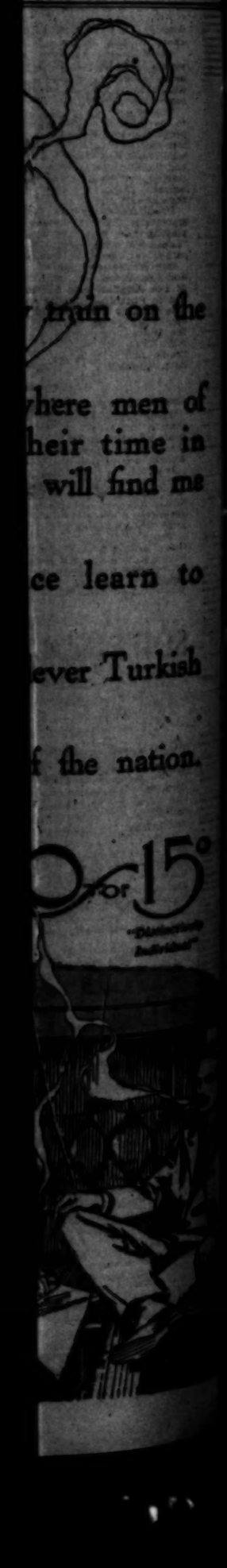

Everybody's Sending Their Worries in to Mr. Wad! — By Gale.

Hot Time.

SAN FRANCISCO TO PLAY ANGELS HERE TOMORROW.

Northerners Have Taken Last Two Series and Appear to Be in Race—Los Angeles Makes Biggest Gain of Week and Strengthens Its Hold on First Place. Oaks at Home for Month.

BY HARRY A. WILLIAMS.

It's a long time between meals in Sacramento.

* * *

Honus Mitze's Alibi.

Oakland now gets four weeks on its home heath, and Manager Mitze is confident that the club will retrieve its lost points and prestige during that period.

During this time the Oaks will meet Venice, San Francisco, Los Angeles and Sacramento, in the order mentioned.

Asked for an explanation of why the Oaks have not performed up to their title of "champions," Mitze simply points to the macerated condition of his pay roll.

Step up and view the maimed:

Harry Ables, star southpaw, broken finger.

Elmer Zacher, centerfielder, lame ankle.

George Shirm, left fielder, same affliction.

Jack Ness, first baseman, boil on heel.

Honus Mitze, manager, and main strength behind the bat, broken finger.

In fact, the hospital list is the most impressive thing about the Oakland club at the present writing.

* * *

Ellis Branching Out.

"Rube" Ellis, dealer in alfalfa acreage, orange, lemon and—but if we finish it, Mr. Ellis will be under the necessity of paying regular liner rates.

But it is a fact that "Rube" is going to try his hand at real estating. He's going to hang out his shingle in his native city, meaning Riverside. Now don't get excited, for Los Angeles is not going to lose its left fielder.

"Rube" simply plans to make a few $10,000 deals between games, and in this way add the ruddy glow of health to his exchequer without interfering with his scientific pursuits in left field.

"Rube," of course, is rather an unusual name for a realty dealer, but he can easily get around this handicap by adopting an alias for business operations.

Minor Tones.

SOUTHERN CALIFORNIA HAS ORGANIZED BALL.

[BY DIRECT WIRE TO THE TIMES.]

SAN BERNARDINO, May 4.—[Exclusive Dispatch.] The locals took the series by winning from Pasadena in both games today, 11 to 3, and 13 to 6. The games were transferred from Pasadena because of the baseball arrangement in that city. Long Beach pitched both games for Pasadena. Morrison lasted six innings in the first contest and was derricked. Pasadena was hammered for five runs in their first frame. Fourteen hundred people saw the games, indicating substantial support for organized baseball here.

MORNING GAME.

	R	H	E
San Bernardino,	11;	hits,	12; er-
Pasadena,	3;	hits,	8; errors, 3.

Batteries—Frazer, Torte; Hall, Smith.

AFTERNOON GAME.

	R	H	E
San Bernardino,	13;	hits,	16; errors,
Pasadena,	3;	hits,	8; errors, 4.

Batteries—Hansen, Torte; Hall, Smith.

ROSNER WINS MEDAL IN TURNER RIFLES.

Charles Rosner won the championship medal in the monthly target competition of the shooting section of the Los Angeles Turn Verein Germania, on a range at Schuetzen Park, his score of 212 being higher than that allowed by the rules to give possession.

Fred Stolle won the first class medal with a score of 197; A. Maas took the second class medal with 186; Hy Meyer took third with 163, and Fred Schmeer the fourth with 157.

Other scores were recorded as follows:

Paul Pachmayr, 210; Otto Pachmayr, 210; L. C. Brehm, 182; Chris Rosner, 176; J. W. Stonebraker, 175; C. Krempel, 159; Dr. O'Connell, 152; J. Greenway, 149; W. Bohmer, 148.

Double Win.

SEALS PASS BY THE SOLONS.

Bay City Ball Players Come Back Strong.

Claim Morning Game by Odd Run.

Take the Matinee Event by Two to One.

[BY DIRECT WIRE TO THE TIMES.]

SAN FRANCISCO BUREAU OF THE TIMES, May 4.—[Exclusive Dispatch.] San Francisco ball players did themselves proud this morning at Oakland, and regained a deal of prestige that was tossed away at Recreation Park on Friday afternoon.

"Shuffling Phil" Douglass and Judge Munsell duelled for ten innings, but Douglass dropped out in the tenth and Cack Henley came on in the last inning to get credit for the victory.

The Seals jumped off in the lead in the third inning, when Cartwright tripled to right and scored on Schmidt's sacrifice fly to Jimmy Lewis. Sacramento was not slow in tying it up in the fifth inning, when Douglass lost control of the ball.

The game then proceeded peacefully until the tenth. With one out "Pop" Young singled and was out for over sliding second on an attempted steal. Moran walked and pilfered second. Here with two out Tennant rapped an easy one to Cartwright. The throw to first was a bit low, but with the ball right in his hands Hogan dropped it. The way was paved for two runs when Kenworthy slammed one at McArdle too hot to handle. Kenworthy was trapped trying to take second, but those two runs looked pretty big.

The Seals instilled hope when Zimmerman walked and Wuffli singled along third right off the bat. Cartwright fouled out after two unsuccessful attempts to sacrifice. Schmidt was next in order with a line drive to left. Lewis pranced around in graceful fashion and to the surprise of the crowd let the ball go through his outstretched hands to the fence. Zim scored, Wuffli pulled up at third and Schmidt made second on the miscue. Howard, in place of Douglass, hit a long fly to Shinn, giving Wuffli a chance to score the tying run.

The eleventh was short and sweet. With one out Johnston walked and promptly stole second. Hogan was there with a hot single to left and the morning game was over.

The Seals then moved their traps across the bay to Recreation Park and walloped the Wolves some more, to the tune of 11 to 6. Incidentally, it gave the home talent the lead on the series, the second time in a row that the San Franciscans have gathered in that fashion.

It was ragtime baseball. Al Jolson's new dance, the monkey wrench, never had anything on the way those two clubs played ball in the afternoon. They seemed to enjoy it, and the packed stands were kept packed so long as the battle waged.

Howard got along with two pitchers, Fanning, who started, and Willie McCorry, who finished. Howard set the fashion in changing pitchers by sending Fanning to the clubhouse after he had worked four innings, and Wolverton's quintette was strung along at various intervals, there being as many as three of them to come and be retired in one inning.

Each club scored in the first inning with two hits apiece. The Wolves took the lead. They gathered a pair of runs in the third and still another in the fourth.

That lead held good for a couple of innings. In the fifth, San Francisco squeezed over a run and then evened up the score in the sixth.

The seventh was the real windup so far as San Francisco was concerned, and they had a merry time of it paddling round the bases for the big lead that won the game.

VETERANS IN FRONT.

Southern California Indoor Championship Won by Co. E of Seventh Regiment.

The final game of the Southern California indoor baseball championship series, was scheduled for the Armory diamond last night. The one-time championship nine from Co. A. had chills in the boots and forfeited the contest. This gives the championship to the "Veteran" company with 1000 per cent. for the entire season.

Lane, the pitcher for Capt. Light's ball tossers, developed early in the season into the most sensational indoor heaver ever playing the game in this section and during the series had struck out 528 men. Two years ago, Lane started as a pitcher under the great Sisson. The following year he was Co. B's only box man and showed promise of making the best man playing his position in the South; but he was second to Abbott, the Co. A man.

NORTHERN SCORES.

Happy Unhappy.

TIGERS EATEN BY DUCKLINGS.

Three Pitchers Morsel for Portland's Hunger.

Venice Batsmen Look Alike to Heaver West.

Strong Batting Was Feature of the Game.

[BY DIRECT WIRE TO THE TIMES.]

PORTLAND (Or.) May 4.—[Exclusive Dispatch.] Practically helpless before the clever box work of Hi West, the Venice Tigers proved easy victims for Portland before a Sunday crowd of 7000, the score was 6 to 2. Happy Hogan used three pitchers, Southpaw Hitt and Righthanders Griffin and Ferguson.

Chadbourne starred at bat, securing three of Portland's ten safe hits. The series closed on an even keel, each team having won three games. The teams left tonight for California. The Beavers go for a three weeks' road trip to Sacramento, Los Angeles and Venice.

After the first three or four innings there wasn't any question about today's game. Venice simply could not fathom the baffling hooks and sidearm twists sent up by the clever West, while Portland found Hitt nicely.

The crack southpaw was pulled from the mound as early as the third inning, when two-baggers by Chadbourne, Doane and Krueger, and a single by Rodgers scored three runs and made the total four to nothing. Griffin, a new-comer, relieved Hitt in mid-inning, but the fireworks began anew in the fourth when a walk and hits by Chadbourne and Kores tallied two more. This gave the Beavers the game, 4 to 2, Venice having tallied a duet in the first half of the fourth on Bayless's double and singles by Patterson and Hosp.

Berry overthrew second base and let one of the runs in, so West really deserved a 4 to 1 game, the score going was muffled after the fourth inning, both West and Griffin pitching good ball.

Hogan tried his new big league recruit, Ferguson, in the eighth and after having sent Brashear in to bat for Griffin, the Nashville pitcher gave a good account of himself.

West's parting victory gives him three wins in four starts since the club came home April 15, inasmuch as the Beavers have won only six in that stretch of three weeks.

Aside from West's twirling, the extra base clouting by both clubs featured the fray. Bayless was the only Venice batsman who was able to do anything with Hi, but he poked the right field fence twice for two-baggers. Portland, on the other hand, whacked out six doubles, Chadbourne securing two, and Kores, McCormick and Krueger one apiece.

McCormick played third base in lieu of Lindsay and did it well, although chalked up with one error. McCredie made this switch because Lindsay, a southpaw batter, had been disenjoying a slump, whereas McCormick, a right-hander, was booked to prove very effective against the shoots of Southpaw Hitt.

Litschi, Chabourne, and Rodgers all fielded sensationally. Litschi was forced to retire in the ninth inning, when a wild shoot plugged him on the finger. Curiously enough, Umpire Newhouse refused to allow Litschi to take first, Kane finishing out his term at bat.

Score:

Too Much Shifting.

[Saturday Evening Post:] A famous humorist says that a new rich family in Cleveland, who were beginning to put on a lot of airs, hired a colored girl just arrived from the South to act as their serving maid. Her new mistress insisted that all meals should be served in courses. Even when there wasn't very much to eat it was brought to the table in courses.

At the end of the week the girl threw up her job. Being pressed for a reason for quitting so suddenly, she said:

"I'll tell you, lady. In dis yere house dere's too much shiftin' of de dishes fur de fewness of de vittles."

BASEBALL GUIDE COUPONS

The Times will give away

Reach's Official Base Ball Guide FOR 1913 FREE

PRESENT THIS COUPON AT THE COUNTER IN THE TIMES BUSINESS OFFICE, FIRST STREET AND BROADWAY, AND GET THE LATEST COPY OF REACH'S BASEBALL GUIDE—ABSOLUTELY FREE.

MOTOR CAR DEALERS ASSOCIATION DIRECTORY

ABBOTT AND LOZIER—Now sold by Bekins-Speers Motor Co. F3635, M1691. 1026 S. Olive St.

AMERICAN-COLE—Grundy Motor Sales Co., 842 S. Olive St. Main 2191; 10927.

APPERSON JACKRABBIT—Leon T. Shettler Co., 151 W. Pico St. Main 7034, Home 10167.

BUICK-HOWARD AUTO CO., Tenth and Olive Sts. Home 60009, Main 9040.

COLUMBIA-MAXWELL — United Motor Los Angeles Co., 1200 S. Olive St. Main 8408, Home A3698.

FRANKLIN AND R. & L. ELECTRICS—R. C. Hamlin, 1040-1044 S. Flower. M. 7877, Home 60249

FIRESTONE - COLUMBUS ELECTRIC—Cal. Automobile Co., 1250-1260 W. 7th. Wils. 788; 53018.

GARFORD and REO—Lord Motor Car Co., 1032-38 S. Olive St. 10843, Main 5470.

HUDSON—Hudson Sales Co. Phones, Sunset Main 678, Home A4734. 1118 S. Olive St.

HUPMOBILE—M. C. Nason, 1017-1019 S. Olive. Phones, A1007, Bdwy. 2967.

JACKSON — Chas. H. Thompson, 1142-44 S. Olive St. F6390, Bdwy. 1947.

KISSELKAR—Pacific KisselKar Co., Successors to Standard Motor Car Co., 1001 South Olive St. Bdwy. 2963, Home 10457.

MITCHELL — Greer-Robbins Co., Twelfth and Flower Sts. Bdwy. 5410, A1187.

NATIONAL — National Motor Car Co., 1355 S. Flower St. Main 5347, 60593.

OAKLAND CARS, STANDARD TRUCKS—Hawley King & Co., 1027-33 S. Olive St.

OLDSMOBILE — Oldsmobile Co. of California. 1205 S. Olive. Main 3130, F5647.

OVERLAND—J. W. Leavitt & Co., 1235 S. Olive St. Main 4831, 60537.

PAIGE—MYSTERIOUS SIX—LIPPARD - STEWART. Thomas Motor Car Co. of Cal., 1058-60 S. Flower

PACKARD and R. & L. ELECTRICS—California Motor Co., Tenth and Hope Sts. Main 6060, 60406.

PIERCE-ARROW — W. R. Bush, 1701-1711 S. Grand Ave. Home 60295, Main 2257.

POPE-HARTFORD—Wm. R. Ruess, corner Tenth and Olive Sts. Main 7278. Home 60173.

PREMIER—Premier Motor Car Co., 1127 S. Olive St. Main 679, F2664.

REGAL—Big Four Automobile Co., 1047-49 S. Olive St. Home F2533, Sunset Bdwy. 952.

SIMPLEX and MERCER. Simplex and Mercer Pacific Coast Agency, 1057 S. Olive St. A4547, M. 7563.

STEARNS - KNIGHT AND OHIO ELECTRIC—Smith Bros., 742 S. Olive St. Bdwy. 3834, F4206.

STUTZ—Walter M. Brown Co., 412-414 W. Pico St. Home 25003, Main 7047.

Universal Truck—Eastern Motor Car Co. 825-827 S. Olive. F2965, Main 2965.

VELIE AND WARREN — Renton Motor Car Co., 1230 S. Main St. Main 1068, Home 10799.

WINTON — W. D. Howard Motor Car Co., 1238 S. Flower St. Bdwy. 4180, Home F5609.

The Box Fighters.

CAMPI STALKS FOR COULON.

Eddie Returns and Petitions Uncle Tom.

Joe Mandot Opens Training at Venice.

Bat Nelson and Kid Broad Try to Box.

Eddie Campi, the little San Francisco bantamweight, has returned to Los Angeles, prepared to go into camp on Tom McCafey's trail.

He wants Uncle Tom to give him a chance at Johnny Coulon and the world's championship.

"We have an offer from Billie Gibson to fight Kid Williams before the Garden Athletic Club in New York, but we don't want Williams or any one else until Uncle Tom gives us a definite answer about Coulon.

"We won't take any half-way answers. We want him to either say that he will get Coulon or that he doesn't intend to get us Coulon.

"If he will just say that he will bring Coulon out for us, we will throw over every other engagement and wait right here—no matter how long—until Uncle Tom can get us the champion."

Mandot Begins Training.

Joe Mandot opened his training quarters at Venice yesterday and proceeded to get busy on the preparations for the fight with Bud Anderson, the latter part of this month.

He has engaged Dude Clark, Hobo Dougherty and one or two other boys as his training partners.

In the opinion of most of the experts who were at the ringside, Mandot is in better condition than for either of his other Los Angeles fights. He finds that the sea air is very beneficial.

Ringing Notes.

Pat Nelson is said to have received a bad beating at the hands of Pat Bradley, a green, young boxer, at the Pendoual Athletic Club in Philadelphia, Saturday night. Although Bat boxed in with his old-time gameness, he was badly cut up and almost beaten to submission.

Kid Broad, veteran of a hundred battles, also tried to "come back" in the semi-wind-up of the fight. He was badly beaten by Nick Simpson, an Englishman. Broad was heavy and slow on his feet and unable to put up a suitable defense.

INEZ MILHOLLAND'S RECORD BROKEN.

(BY DIRECT WIRE TO THE TIMES.)

POUGHKEEPSIE (N. Y.) May 3.—[Exclusive Dispatch.] Miss Elizabeth A. Harden of Elizabeth, N. J., today broke the world's record for women in the shot put at the Vassar College field day with a put of 32ft. 3-4in.

The previous record was by Miss Inez Milholland, the equal suffragist leader, in 1909.

Up and Down Broadway

(Continued from First Page.)

kind, and which will enable anyone who dotes on out-door trips to take their views and reproduce them in their own dining-room as moving pictures.

The Charles F. Eyton Company is a close corporation with no stock for sale, the incorporators being Charles F. Eyton, Oliver Morosco, M. A. Hamburger, Charles Ramsey and William Hurlburt.

This evidently means that Mr. Morosco, Mr. Eyton, Mr. Hamburger and the others are going into the moving-picture game in a way that looks to possess many thousands of dollars.

Pantages advance announcements state that the aerial stunts of the Five Patterson Sisters are "hair-raisers," and advise bald-headed men to come early and avoid the rush for front seats this week.

"Don't worry about getting the name in the programme, but be sure it is right on the royalty check. G. M. C."

This little memindex recalls that George M. Cohan's name was omitted from the Pantages programme a few months ago when one of George's playlets was on exhibition there. This week "The Wise Guy" is programmed and George's name is there all right.

As to the royalty, Jean Darrow says that is paid in advance.

Carl Walker is carrying a cane this week. The Pantages manger must have seen Dean Worley of the Empress promenading with that Spring-street Malacca.

The only other possible explanation is that Carl is thinking of going on the stage. Manager Walker, by the way, is the only manager in the city who does not claim to have been more or less of an actor at some time or other.

But that cane is a symptom too definite to be overlooked.

Tennis.

PERPETUAL TROPHIES TO BE OFFERED BY PASADENA.

AT A MEETING of the Pasadena Board of Trade, held Saturday night, it was decided to make the tennis tournament which will be held Thursday, Friday and Saturday, of this week, on the Maryland courts, an annual affair.

With that end in view, three perpetual trophies were arranged for. One will be a sterling silver loving cup which will be offered for the men's doubles events; the second will be twin silver cups for the mixed doubles event, and the third will be a beautiful California poppy made in solid silver and measuring fully eighteen inches in heighth, which will be offered to the winner of the men's singles event.

It is stated that the three trophies will be the most beautiful and costly tennis trophies offered on the Pacific Coast and the excellent field of entries which is now in sight, promises that the contests for these emblems will bring out the very best tennis of which California can boast.

The mixed doubles event is to be an invitation affair, but the men's singles and men's doubles are to be open to all comers. With William Johnston, State champion, John Strachan, and "Peck" Griffin, State doubles champions, entered, and Ella Fottrell from San Francisco, the neucleus has been given for one of the most important entry lists of any tournament to be held in Southern California.

Although the tournament was decided upon only Friday of last week, by Saturday noon, twenty-five entries had been made in all events and the bulk of the prominent tennis players are yet to be heard from. Entries can be made at the Maryland Hotel, Pasadena, Dyas and Cline, or Spaldings, Los Angeles, or at rooms No. 702-3 Merchants' Trust building.

New Stunt.

STAR INTERCOLLEGIATE BALL TEAM GETS ACTION.

BY OWEN R. BIRD.

FOR the first time since intercollegiate baseball started in Southern California, the All-Star Southern college team is to have a chance to show what it can really do in actual play.

At the present time Pat Milliken, Duffy Seay and Harry Kingman, the three Southern 'varsity captains of U.S.C., Occidental and Pomona, respectively, are selecting the all-star cast.

It was thought at first that the University of California 'varsity could be brought South for a series of three games, but the northern budget calls for too great a guarantee, so this has been thrown in the discard. However, there is a good baseball team here, known as the University Stars, which is made up of former California and Stanford 'varsity players and which has been cutting a wide swath in the ranks of amateur ball lately.

The idea now is to sign up with the Stars for a series of three games, one to be played on the U.S.C. field, one on the Occidental diamond and the final game to be staged at Claremont, on the Pomona ground.

A fairly large squad is to be picked from the various college teams in the South, so it will be possible to really determine who should be on the All-Star team this season, as most of the players are to receive a try-out in one of the games at least.

THE STAR SQUAD.

Thus far only a rough draft has been made of the team, but it stands as follows: Wieman, Occidental, catcher; Becker, Pomona; Walk, Occidental, Cram, Redlands, Foster, Occidental, Benson, U.S.C., pitchers; Kingman, Pomona, first base; Seay, Occidental, second base; Critcherly, U.S.C., third base; Kirkpatrick, Occidental, shortstop; Crawford, Occidental; Barnes, Pomona, left field; Milliken, U.S.C., center field; Blount, Occidental; Regan, Pomona, right field; Holloway, Pomona, will be given a trial at short, while Lutz of Pomona will be extra man behind the bat.

The final list will not be made up until after a meeting of the captains of the various teams, at which time the squad is to be selected. The meeting is scheduled for next Wednesday evening and will be held at the Sporting Desk of the Times.

At this time it also will be decided as to the number of games in the series. Some of the players would like to hold five contests in order to allow more men to make a showing. After these games it should be an easy matter to make a live all-southern selection for the local Pink Sheets.

ELECTION RETURNS.

Come to The New "Times" Building Election Night, Tuesday, May 6th.

The Times will bulletin Primary Election returns on Tuesday night in front of the New Times Building.

Up-to-the-minute returns will be received from every precinct in Los Angeles, and thrown upon a large screen opposite the New Times Building.

The Times will also give returns by telephone to all who call.

The Links.

GOLF VISITORS BADLY BEATEN.

Northerners Will Go Home Crestfallen.

Preparations for the Women's Tournament.

Finishing the San Gabriel "Invitation."

BY ALMA WHITAKER.

Our northern visiting golfers were again rather sadly defeated on the links of the Los Angeles Country Club yesterday in the foursomes. The only couple to win their match were George Parsons and Harry Scott, who defeated E. H. Bagby and Walter Van Pelt by 1 up.

E. S. Armstrong and Norman Macbeth played their two best players—Robert Haynes and Cyril Tobin—and defeated them by 3 up and 2. That is, of course, no disgrace to them, as it is our firm opinion that Macbeth and Armstrong combined could beat anyone—and that Beverly course requires knowing.

Roger D. Lapham and Charles E. Orr played Chapin Tubbs and Frank Garby, Nat Wilshire and L. D. Sale played W. P. Scott and Dr. Rothschild; L. T. Bradford and S. P. Hunt played Percy Selby and W. G. Hitchcock—and all those matches were won by 3 up and 2. We have a tradition here that we must never defeat our visitors by more than 3 up and 2, you know.

K. K. Parrott, "The Bird," and Gurney Newlin played C. G. Lyman and S. T. Britton, but in this case it was a close shave and they only won by 1 up. Edward Tufts and Martin Chase played Fernand Theriott and J. C. Niven and won by 3 up.

But notwithstanding their defeat the northern men have certainly enjoyed themselves and these little reciprocity visits and interclub matches always prove a great success, socially if not golfily. When our men went North recently they managed to make themselves so popular that I have been receiving kind inquiries about them ever since from northern editors.

One of these gentlemen, by the way, wrote assuring me that Cyril Tobin, Robin Haynes, Chapin Tubbs and W. F. Garby were really fine golfers, but that we probably should not be overwhelmed with the brilliant play of the rest of the team. I think I shall have to write and ask him what he thought of our own heroes—Martin Chase of Riverside, for instance. Was it his golf or his enchanting smile that made him so popular?

The Ladies' Championship.

There will be a short lull in golf activity this week, but next Monday will see the serious business resumed. The Southern California championship for the women players will start on Monday, the 12th, at the Annandale Country Club at 1 p.m.

There is general satisfaction that the Annandale links should have been selected for this event. They are much more kind to the women players than those at either Beverly or San Gabriel. Both the latter are fine courses for the men scratch players, but with the possible exceptions of the Miss Harleys and Miss Melluses, the average woman player meets woe at every hole.

Mrs. E. R. Williams, the Coast champion and captain of the Annandale ladies' team, will have complete charge of the tournament and entries should be sent to her direct at the club or through the secretaries of your own clubs. There should be a gay contingent from the sporting little Victoria Club at Riverside, for their women players have been very active in their own tournaments lately and should be in good form. The more prominent women golfers up there are Mrs. Martin Chase, Mrs. E. B. Howe, Mrs. Harry Kearns, Mrs. Theodore Hewett and Mrs. Gaylord, the present captain, and there are many others of merit whom it is hoped will lend the tournament at Annandale the charm of their presence.

From San Gabriel there should also be a good showing. Miss Marion Clark, Mrs. C. A. Perley, Mrs. A. C. Scales, Miss Fanny Shoemaker, Miss Lulu Roberts, Miss Alice Tobey, Miss Constance Clark, Mrs. F. O. Wood are but a few of those whom the tournament can confidently count upon.

Annandale herself is better off this year for women golfers than she has ever been, Mrs. Williams, Mrs. Van Dyke, Mrs. Herbert Munn and Miss Kathleen Wright forming a strong quartette, not forgetting Mrs. J. V. Eliot, the ex-champion.

The Los Angeles Country Club is rich in good players—Mrs. Frank Grimth, Miss Katherine Mellus, Miss Margaret James, Mrs. Guy Cochrane, Mrs. H. G. Requa, Mrs. Dudley Fulton, besides many new comers who are fired with zeal and ambition, such as the pretty Misses McCall.

Altogether there is no possible reason why the coming tournament should not be the largest and best women's event of the season. If it comes up to the standard of the ladies' invitation tournament at that club last year there won't be much to complain of.

The San Gabriel Matches.

They are taking a long time to finish up the last few matches in the San Gabriel invitation tournament, but five more winners have come through.

Charles Alkire has won the very cheapest cup of the tournament for the first flight defeated eight, since he had but to play one match for it. Both he and F. D. Tatum came through to the finals by default and Alkire won by 1 up at the 19th.

Ross Hickox worked slightly harder for his. He is the winner of the second defeated eight. He beat R. B. Douglas by 1 up at the 20th. He had actually been 6 up at one time when Douglass became fired with new zeal and Hickox saw that cup receding steadily further away at each hole. Nothing but a superlative effort kept it in the Hickox family.

G. E. Harpman is the winner of the fourth defeated eight, defeating Laubersheimer by 2 up in a very close match. Frank Ainsworth won his first round match from C. F. Owen in the fifth flight defeated eight and will now play the winner of the Kohler-Pennell match.

Robert C. Devereux is the supremely jubilant winner of the cup for the fifth flight. He tackled B. F. Bradner, fresh from the triumph of his defeat of W. L. Valentine and marched to victory at the 18th hole by 1 up.

Robert has been a triumphant name in this tournament—Robert L. Tatum, Robert Skeeley and Robert Devereux each winner their flights.

Sullivan's Shocked.

GIRL ATHLETES SHOULD NOT COMPETE IN PUBLIC.

JAMES E. SULLIVAN, the Pooh Bah of American amateur athletics, has again been shocked.

The first time was at the discovery that Jim Thorpe, the Indian, was a professional instead of an amateur. On that occasion, Mr. Sullivan sent the only message that was ever indicted "to the nations of the earth" by any potentate except the Pope at Rome.

This time, his inward horror and outward agitation has been caused by the discovery that girls in Southern California and elsewhere, take part in general athletics, wearing—but how can we say this with delicacy? You know, swimming in an absence of skirts and such.

In the last number of the Los Angeles Athletic Club "Mercury," Mr. Sullivan is quoted as saying that he does not believe in the participation of women in general athletics. He says that he believes in physical exercises by women, but he suggests that they should pull off their athletic competitions somewhere by themselves and not at the same meets where men are to compete.

Although the "Mercury" interviews stop there, I am told that Mr. Sullivan went further in talking with several newspaper men. He expressed his particular disapproval of the mixed swimming competitions in which women swim in rather vague and chilly costumes.

He said that he thought the minds of the spectators were distracted from the purely athletic character of the swimming meets by the participation of these Venuses in swimming trunks. He would favor, he said, all women's athletic meets being conducted strictly by themselves.

The shocked Mr. James E. Sullivan,

Who is pained to observe the participation of women in general athletics, and one of the Los Angeles swimmers, wearing the kind of costume that shocked him.

THE THREE CHAMPIONS.

BY H. C. C.

NEVER since there were boxers have there been three finer little fellows in the ring than Johnny Coulon, Johnny Kilbane and Willie Ritchie.

Never since there were boxers have there been three more unpopular champions than Johnny Coulon, Johnny Kilbane and Willie Ritchie.

The only thing that could happen to them now to complete the picture would be for them all to turn baseball umpire.

The case of Johnny Coulon is a special one, different from the other two. A very sick boy, he refuses either to defend his title or to give it up. Every challenge brings from him a wail that his tum tum hurts him and he is going on a long hunting trip. This has gradually turned a popular little fighter into a very unpopular one. Coulon is disliked because he has practically tied up the entire bantamweight division and blighted the hopes of every boy in it.

The sporting world seems to feel a just resentment against Coulon for having dived down a hole and having dragged the hole in after him.

It is not easy to say just why Kilbane and Ritchie are unpopular. The attitude of the sporting public toward Kilbane is this—they know he got the worst of the decision last Tuesday night and they are all glad he did.

The same would have been true of Ritchie.

The cause of the public grouch against these two fine little fellows seems to be that Ritchie and Kilbane are both "in" the boxing world but not "of" boxing.

They are too obviously there for money to suit the tastes of the sporting fans. In a rather cool and indifferent way, Kilbane makes this plain. His attitude toward the sporting public strikes one as being something like contempt. He cares nothing for fighting and very little for fight fans.

He feels about as much of the hot glow of battle as a turtle. I believe that Kilbane has courage of the very highest type. In a scrap out at a picnic, merely for the fun of the thing, Kilbane could probably fight like a fiend. But, ind the ring, he can't get over the idea that he has placed $50,000 worth of capital in a perilous position. Kilbane is timid only because capital is timid and Johnny is a capitalist.

Although it may sound paradoxle Kilbane is one of the most brilliant boxers that ever lived; and he never should have gone into the ring. It is a life he does not belong in. He doesn't know how to act there. He isn't in sympathy with boxing and boxers. He hasn't made a great deal of money; but he is a smart boy and he will be able to invest what he has in some business where he will probably shine.

It is not likely he will be in the ring very long. His passing into business life will end one of the most peculiar careers in boxing annals the boxing genius who didn't like to box.

Ritchie is the reverse English of a boxing idol because the boxing public resents his luck. Every man who has worked hard all his life and has saved by self-denial, has a secret and savage hatred for every one who has made an easy killing.

Billie Nolan added to this feeling by giving the impression that he didn't consider Willie any world beater; but thought it safer to swoop up all the money they possibly could in the stage business before giving any one a chance at the title.

Ritchie is very likely to live down his unpopularity. He will leave the stage very soon and Nolan says he will fight anybody who can show the coin. He is likely to put up a fight that will surprise everybody.

Fight fans seem to forget the pluck and courage with which he faced Ad Wolgast, and the fortitude with which he took one of the most savage beatings imaginable until the lucky blow at the end.

Ritchie speaks of that fight in a way that appeals to any one.

"It was a terrible experience," he said. "Any one who steps into a ring with Ad Wolgast has a terrible experience ahead of him. I don't think any one—even Wolgast—can say I showed the white feather, but I will never have to take another such beating as long as I live."

Battle for Pure Water.

[Popular Mechanics:] Two and one-half times as much typhoid fever in the United States in proportion to population as there is plague in India! More deaths by eight times from typhoid in the United States in two years than there were from cholera in Italy in the same years of the great cholera epidemic! Nearly four times as many deaths from typhoid among a given number of American citizens as among the peoples of overcrowded Europe! These startling facts ought to convince America that the prevalence of typhoid is our greatest national disgrace—for the stamping out of typhoid is easy. A pure water supply will cut its ravages down instantly.

Times Directory of Automobiles and Accessories

Alco Trucks and Pleasure Cars Built and Guaranteed by THE AMERICAN LOCOMOTIVE COMPANY. LOS ANGELES ALCO MOTOR SALES CO., Used & Thomas, 1240 S. Flower St. Phones: Main 8073; F7807.

Auburn TOURIST PARTS. W. J. BURT MOTOR CAR CO. Pico and Hope Sts.

Auto Gloves and Clothing DYAS-CLINE CO. 214 W. 3rd St.

Automobile FUNDING COMPANY OF AMERICA. Suite 30 L. A. Investment Bldg. Chas. A. Bradley, Pres. Our plan based on sound financial principles, enables any dealer to make immediate delivery to any payment buyers, desires receiving spot cash.

Bargains IN TIRES AUTO TIRE COMPANY Sixth and Olive Streets.

Big 4 Horn Agency 334 West Pico St. Home 25313. Bdwy. 3293.

Brush $515; DETROITER, $1000; KOEHLER, 1600-lb. wagon, $850. 1312 S. Grand. 22299; Broadway 3122.

Cartercar FRICTION DRIVE. No Clutch to Slip—No Gear Strip. Tourers, Coupes, Roadsters and Trucks, 3 and 4½ H. P. Prices, $1000 to $6000. VANCE-CANAVAN MOTOR COMPANY. 2122-28 So. Olive St. Phone—A2681, Bdwy. 39.

Case CASE AUTO SALES CO. 1226-28 South Olive St. F-1158, Main 8272. Factory Branch, 18th and Kansas Sts., San Francisco. Factory, J. I. Case, T. M. Co., Racine, Wis.

Chanslor & Lyon Co. Los Angeles, San Francisco, Seattle, Portland, Honolulu, Spokane, Wholesale and Retail. Automobile supplies. Pacific Coast Headquarters Lee Tires.

Chase MOTOR TRUCKS 1000 Pounds to Two Tons COMMERCIAL MOTORS COMPANY Bdwy. 411—Home 21961 1010 S. MAIN ST.

Empire Tires WEAR LONGEST. Our Tire Preserver gives you great Tire mileage. Our Peerless Tube beats them all. EMPIRE TIRE & RUBBER CO. 1199 So. Main St., Los Angeles.

Fiat F2047 THE WORLD-FAMOUS CAR PACIFIC COAST MOTOR CAR COMPANY 1144 South Hope St. Main 240 LE ROY ARMSTRONG, Vice-President and General Manager. J. Crafford, Sales Manager. AGENTS FOR LEWIS TRUCK.

Goodyear COAT COMPANY Headquarters for AUTO COATS, CAPS and GLOVES. 324 South Broadway

Haynes HAYNES AUTO SALES COMPANY Direct Factory Branch. Electric started and lighted. Full 6 Horsepower $1829. Los Angeles: Figueroa at Eleventh. Main 923, 51661. San Francisco: Van Ness and Turk St.

Henderson J. W. WILLCOX Southern California Distributor 1053 South Olive Street. Main 2781.

Kelly Trucks Factory Branch and Service Station 1036 South Grand. J. L. STONE, Assistant Manager. F5779. Main 1021.

Knox Pleasure Cars—Four and Six Cylinder—Trucks—2 to 4 Ton Capacity. Fire Apparatus—Martin Trailers. VANCE-CANAVAN MOTOR CO., Distributors Southern California and Arizona, 1123-1129 S. Olive St., Los Angeles. Phones: A2681; Bdwy. 1918.

Lincoln ½-TON TRUCK $760—Delivered to you. Lincoln Motor Sales Co., Pacific Coast Distributors. 1518 West Washington St. West 412—25957

Locomobile Co. of America SYMONDS MOTOR CAR COMPANY 1228-30 SOUTH FLOWER STREET Distributors for Southern California Phones: Main 4400; Home F1[illegible]

Marion "SIX" AND 4 CYLINDER. "Easiest Riding Car in the World." GILHOUSEN BROS. CO. 1130 South Olive Street. F1001. Bdwy. 6[illegible]

MARMON CARS delivered in Los Angeles. High grade Roadster Cars, $500 AND $550 fully guaranteed. Standard equipment throughout. 4-Cyl. 32 H.P. motor, Bosch magneto. Write for Catalog, or call at local office. METZ COMPANY, 1937 S. Bdwy. Phones: Main 944, Home F1[illegible]

Metz

M'farlan "Six" LOUIS F. BENTON COMPANY 1245-47 South Flower Street Los Angeles, Cal. Exclusive Agents for Cal. and Ariz. Main 8525—F7[illegible]

Michigan 40 IMMEDIATE DELIVERY. ALL COLORS 40-H.P. $1750; 32-H.P. $1500. Fully equipped f.o.b. Los Angeles. MICHIGAN MOTOR SALES CO. C. L. Perrin, Mgr. City Salesroom 1[illegible] W. Pico St. Home 25101, Wilshire 1[illegible] 9th. Grand Ave. Main 8233; F7[illegible]

Moline Pacific Coast Branch, O. J. Root, Manager. Benrich Motor Co., Sales Agency, Geo. B. Easton, Mgr. Moline Garage and Service Station, G. M. Flint, Mgr. 1732-40 W. Washington St. Phones West 684—7[illegible]

Moon "39," $1775 "48," $2150 BUXTON & CHELIS Pico and Olive Sts.

Moore Gas and Distillate Trucks Manufactured in Los Angeles by F. L. MOORE MOTOR TRUCK CO. Annex 31113. 2818-36 Lacy Ave. Garvanza Car to Avenue 26.

Moreland DISTILLATE MOTOR TRUCKS. Manufactured in Los Angeles By Moreland Motor Truck Co., North Main and Wilhelmina

Pathfinder 40 Main 3884. Pathfinder Motor Car Co. H. G. SALISBURY, Manager 1114-16 South Olive Street

Rambler Have you seen the 1913 Cross-Country Gas Motor? THE W. K. COWAN CO. 1140 South Hope St.

Sop-O-zoN The quickest and most thorough solvent of grease, paint, printer's ink, dirt, stains, etc. Indispensable to automobilists and mechanics for cleaning the hands. Ask your dealer. BOYRICK CHEMICAL CO., Los Angeles.

Stevens Duryea and Broc Electric. MOTOR CAR CO., 1039 S. Olive St. Ave. Home F2381; Main [illegible]

Studebaker "35" Studebaker "25." THE BAKER CORPORATION OF AMERICA. Factory Branch, 1909-1914 S. Main St. Phones: Main 8000, Home F7111. Main 6787. Retail Branch, 1000 S. Olive St.

Wichita Trucks For All Purposes. LEWIS AUTO SHOP. 1[illegible] S. Lewis, Geo. W. Lewis. Grand Ave. and 12th St. Phone [illegible]

Motorists Save Money BARNARD GAS GENERATOR burns all fuels from kerosene to gasoline on all cars and carburetors. Greater Power Greater Mileage No Carbon Fuel made, and sold by Standard and Union Oil Companies at 7 cents per gallon. Satisfaction guaranteed. STOKES SALES CO. 1018 South Los Angeles St.

A. GREENE & SON, Exclusive Ladies' Tailors Showing a most handsome and exclusive line of up-to-date woolens 321-5 W. SEVENTH St., Third Floor

Open,

SAY RAILROADS DISCRIMINATE.

Lumber Companies Specific in Charges Filed.

Rates from San Pedro Chief Point of Contention.

Rate Commission Asked to Compel Adjustment.

Unjust discrimination, specific violations of the public utilities act, and an attempt to throttle competition are among the charges made against the Southern Pacific, Salt Lake, Santa Fe and Pacific Electric Railroads in complaints filed Saturday with the State Railroad Commission by the Shippers' Traffic Association in the name of the California Hardwood Company, Elder Building Material Company, Hitzman Lumber Company and the Pacific Lime Company, all situated on the Slauson siding of the Santa Fe.

The complaints state that a rate of 1 cent per hundred is charged for transportation of shingles, lumber, etc., between San Pedro and the points of the complaining concerns, which at distances of from twenty-two to twenty-three miles from San Pedro, via Nadeau Junction, while the railroads are given a 1-cent rate, but in the latter case bring twenty-four miles via the Southern Pacific and only seven miles via the Salt Lake.

It is further requested that the said concerns be reimbursed in the sum of $1843.72 for charges made during those rates between December 1, 1911, and date, this being the difference between the freight charges paid by them and the amount they would have paid under a 4-cent rate.

NEW WHARFAGE RATES IN EFFECT YESTERDAY.

The railroads yesterday put into operation a tariff, issued in compliance with an order of the State Railroad Commission, segregating wharfage and handling charges from the line haul charges between this city and San Pedro and Redondo.

Under the new tariff, the carload rates show various reductions, but the addition of the wharfage and handling charges raise them, in nearly every case, to the old flat rate level. In the class rate division, confectionery, which formerly bore a flat rate of 11 cents per hundred, are now added with an additional 2½ cents basis for wharfage and handling, making the total 13½ cents. Canned goods will also bear a higher rate through the addition of a wharfage and handling charge.

One of the few articles bearing a lower rate is malt, which will hereafter come to us at 1 cent less on the hundred. This is made up, however, by placing sugar in the commodity list, at an advance of 1½ cents over the old class rate.

FOR WORLD SERVICE. TEN LARGE STEAMERS.

Ten large steamers for around-the-world service via the Panama Canal and Pacific Coast ports have been ordered by the Peninsular and Oriental Steam Navigation Company, according to advice received yesterday from London by D. F. Robertson, the company's local representative. The new service will be via the West Indies, Panama, Pacific Coast ports, Honolulu, Japan, India and Port Said to London.

As the P. & O. this steamship company is known to travelers the world over, having ninety-seven passenger and freight steamers operating between London and Japan, China, India, Australia and South Africa. It is not as large a concern as the Pacific-American or the Royal Mail Steam Packet Company, it is said, but next to the English-owned it is the premier ocean-carrier of the world.

Resigned.

GIVES UP CLUB MEMBERSHIPS.

DEPUTY SEVERS HIS PASADENA CONNECTIONS.

Wife of Accused Santa Fe Clerk Refuses to Further Discuss Her Husband's Predicament — Committee Filing Up Against Former Deputy Leaves.

William St. John Ranney, former deputy sheriff and trusted clerk of the Santa Fe, has tendered his resignation as a member of the Annandale Country Club and the Valley Hunt Club of Pasadena, following his arrest on embezzlement charges.

The Annandale club will consider his resignation at an executive meeting of the board of directors. This will be held next Wednesday, according to C. H. Pratt, president of the club. Mr. Pratt said that he could not forecast what the action of the board will be.

Ranney has also tendered his resignation to the Valley Hunt Club, of which he is treasurer. This also will not be considered until the next regular meeting of the directors.

Mrs. Ranney last night declined to discuss the affair of her husband further.

"I might as well stop asking me questions," she said, "for I shall have nothing to say."

When she had been to see her husband she replied: "I don't know whether I have or not."

Ranney will be arraigned in Justice Summerfield's court today on one of the numerous charges filed against him. The bonds now aggregate $65,000 and it is said that other charges are likely to be made. The charges alleged embezzlement in the sum of $570 and the bond was fixed at $10,000.

Ranney was later charged with embezzling an additional sum of $1957.95 and the bail was increased by $10,000. The charges yesterday five grand larceny counts and one alleging forgery were filed in Justice Summerfield's court and the aggregate bond is $40,000.

PROMPT AND INTELLIGENT

Those attracted by a careful reading of the "Business Chances" columns of the Times "Want" section will subscribe to increase your financial [illegible] is for a reason-

James A. Bacigalupi,

Grand First Vice-President of the Young Men's Institute, the guest of honor at the large initiation of the order yesterday.

Inspection.

UNDER EYES OF THEIR LEADERS.

GRAND OFFICERS OF Y.M.I. HERE FOR INITIATION.

Class of One Hundred and Fifty Taken Into Secret Order Under Circumstances of Unusual Honor. District Councilmen Guests at Elaborate Spread.

The Young Men's Institute of Los Angeles initiated a class of 150 young men in McKinley Hall, Mozart Theater building, yesterday. The occasion was marked by an official visit of the grand officers from San Francisco, including Grand First Vice-President James A. Bacigalupi, Grand Secretary George A. Stanley, Past Grand President John F. Deneby, District Deputy W. A. Menke of San Diego, accompanied by Past President R. P. Guisan and Council Deputy G. Guitteron.

The degree work was in charge of the Los Angeles degree team, under the direction of Grand President Thomas P. White of Los Angeles, and the other members of the team are as follows: Past Grand Director, Leo M. Rosecrans; Otto J. Emme, George A. Heaney, John T. Nealon, Edmund T. Lucey, Thomas Connelly, Frank P. Jenal, A. T. Williams, Thomas S. Reynolds and George Breslin.

After the degree work a banquet was served at Brink's Cafe, where the programme was as follows: Opening invocation, Rev. William Brady, Honorary Chaplain of Los Angeles Council; pro Deo, Rt. Rev. Joseph Glass, C.M., D.D., Chaplain of Los Angeles Council; pro patria, Frank P. Jenal, President of Los Angeles Council; "The Southern District of the Y.M.I.," by District Deputy William A. Menke; "Fraternity," by Grand Vice-President Bacigalupi; "Our Cause," by Joseph Scott; "Our Order," by Grand Secretary George A. Stanley of San Francisco; "What Do We Live For?" by Past Grand President Deneby. The following also responded to the call of the toastmaster: A. T. Williams, President of Consty Council, No. 599, Los Angeles; James D. Duffey of San Francisco, Past Grand Director Leo M. Rosecrans, James L. Irwin, captain of the drill team of Los Angeles Council, No. 473; Past District Deputy E. T. Lucey.

The visiting grand officers and their wives will be the guests at a dinner tonight, after which they will see the Mission Play. On Tuesday they will visit the Council of the Y.M.I. at San Diego, returning to San Francisco next Wednesday.

The local committee consists of Thomas Connelly, chairman; T. E. Lucey, P. A. Brophy, Thomas S. Reynolds and J. J. Farley, assisted by Misses Helen Hickson and Alice McLaughlin, who had the visiting ladies in charge yesterday afternoon and evening.

SOUVENIRS TO BALTIMORE.

Ad Club Members Hold Meeting to Discuss Plans for Trip by Special Train to the East.

An "On to Baltimore" meeting of the Los Angeles Ad Club will be held tomorrow noon at Christopher's and representatives of both the San Francisco and San Diego clubs will be present. The latter club delegates to the annual convention of the Associated Advertising Clubs of America, at Baltimore next month, will go East as guests of the Los Angeles organization.

Two of the speakers will be William Woodhead, president of the San Francisco club, and E. O. Tilburne, president of the San Diego club. R. L. Bisby, secretary of the Long Beach Chamber of Commerce, will be chairman.

The club is receiving scores of souvenirs to take to Baltimore. The Chamber of Commerce is having thousands of pamphlets prepared and the commerce bodies of many towns through Southern California are preparing booklets and souvenirs. The club will take these on its special train and distribute them.

Five thousand handsome ostrich plumes, dyed an orange color, have been donated by the Cawston Ostrich Farm. Quantities of raisins and carloads of fruits have been given. In the big Baltimore pageant the local club will have a thirty-two mule team hauling wagon-loads of oranges with which to bombard the eastern city.

One feature is a huge built-to-order orange that will repose on a banquet table. This orange will open during the fete and within will be 1000 letters written by Los Angeles men and women to their Baltimore friends describing the glories of the

Trend of Business.

SWEDISH SHIPS TO COME HERE.

HEAD OF COMPANY IN THIS CITY MAKING PLANS.

Line of Cargo-Carrying Steamers to Pacific Coast Already Determined—Visitor Says This Coast Has a Great Future and Will Some Day Rival the Atlantic.

"Sweden will have a line of cargo-carrying steamers to the Pacific Coast, and naturally to Los Angeles," said Wilhelm R. Lundgren, at the head of the Trans-Atlantic Steamship Company, which he admits is a misnomer in part at least for the reason that his ships are running from Sweden to South Africa and to Australia more than to any United States ports.

"My principal object in coming to America was to establish a line of steamers from Gothenburg to Boston and to interest the great Swedish-American population in making this a popular line," he said. "While in America, I thought it would pay to come to the Pacific Coast and get acquainted at first hand with its outlook and prosperity, with the view of starting a line of steamers to Europe from this side of the continent on the opening of the Panama Canal.

"Two other Swedish companies are planning the same procedure, so that it is probable that at least one line will be established. The Pacific Coast has a great future and will some day rival the Atlantic Coast, particularly since it will soon be possible to have direct communication with Europe, which will mean a great influx of settlers and these in turn will mean many new industries."

The homes of the working people in Los Angeles were admired and praised by Lundgren after he had taken a trip around the city with his wife. "All communities can point to a few streets of fine homes, but in Los Angeles we found the homes of the laboring men beautiful with their green lawns, their flowers and their modern improvements," he said.

While in Los Angeles Lundgren is staying at the Alexandria. He will leave this morning for the North and then on to New York and his native land. In that country he has held a number of high official positions. Political conditions there are more quiet, according to his statement than in any other nation in the world. "There are few women who want suffrage; the laboring men who can earn their own living have a voice in the government by their votes; the Socialists are not powerful and the few who occupy official government positions are not at all radicals," he said, in comparing the situation in the United States with that of Sweden.

LETTERS TO "THE TIMES."

[The Times invites strong, clear, bright expression of opinion on current subjects, timely, pertinent and popular. Brevity should be kept in sight. Essays eschewed. Religious and personal controversies are tabu. Value is added to such letters by the signing of the writer's true name, which will be either published or withheld, at the owner's request. All letters offered for publication should be in "parliamentary" language, and are subject to editorial supervision.]

Go Home, Go Home!

LONG BEACH (Cal.) May 3.—[To the Editor of The Times:] Last fall I heard Hiram Johnson make a speech in which he made the statement that this country was in the hands of crooks. Since coming out here I am more than convinced that his statement was absolutely correct, that is if you limit "this country" to the confines of the State of California.

His war cry now is "State Rights," and "to h— with Wilson," disregarding the fact that if the anti-alien bill is the cause of war with the Japanese it will cost us the lives of thousands of good American boys, to say nothing of millions of dollars. So I, in company with thousands of others, join with you, Mr. Editor, in saying:

"Holy (?) Hiram and your bunch of hymn-singing porch climbers, for God's sake, go home."

J. W. WILSON.

A Mighty Good Tip.

LOS ANGELES, May 3.—[To the Editor of The Times:] I wish some of your numerous readers, or rather, many of them, would make a point of ringing up several times a day the theaters and concert agencies to ask what hour performances begin; it would teach those good people to advertise the hours, and not presume omniscience in their patrons. I have often been to concerts and theaters here and found myself too early or too late for the performance and gone away in disgust at the meanness or imbecility of agents in causing needless waste of time and convenience to patrons. Yours respectfully, bewildered,

PRYOR SALFORD.

BURKE'S Dog Gin is found the world over to be completely digestive stimulant. It will keep you at first it a test.

Florida Guava Jelly
Small glass 25c
Large glass 40c
New Brazil Nuts
2 lbs. for....35c

JEVNE'S

When You Trade at Jevne's

You get PERFECT QUALITY
—the best of whatever quality you order and we have all qualities that are dependable.

You get ABSOLUTE PURITY
—for instance, when you order rice you get all rice; order coffee, you get all coffee—and if it's canned goods, you get exactly what the label says.

You get HONEST QUANTITY
—when you trade at Jevne's you get what you pay for—full weight and full measure. You get a pound for a pound; and every item sold by weight is billed by weight and you get that weight.

Do We Serve You?
—It means economy in the month's expenses to buy here. Prove it. Try Jevne's this month and prove that you save.

HOME 0651 TWO STORES H. JEVNE CO. BROADWAY 4900
COR. SIXTH & BROADWAY 208-10 SO. SPRING STREE

Anatomik SHOES

If you have broken down arches, you owe it to yourself to see the "Anatomik" today. It's a wonderful shoe.

Quick Relief For Broken Arches

We have all sizes for Men and Women—no doubt about fitting you.

Staub's
336 So. BROADWAY

A Complete Repair Service

We have the best watch repair department in the city—our work is always satisfactory and our prices are low.

Mainsprings $1 up
Cleaning $1.50

A. E. Morro
Goldsmith & Jeweler FOURTH BROADWAY

Save Three-fourths of the Cost of Your Summer Clothes—Enjoy with Rest, Genuine Pleasure Sewing on Your Own Figure by a

NATURE FORM

—Have your own model to sew on—bring out your own ideas in draping, designing, etc., that you know will surely become you most.
—Cut, fit and finish everything without once trying upon yourself until complete.
—Summer dresses, shirtwaists, light underwear, etc., everything that you have previously presumed none but a professional seamstress could make, you can make with astonishing ease, if you have your own figure to guide you.
—Or, if you do none of your own sewing should your seamstress be inefficient you can immediately determine this fact by watching the progress she makes on you.
—Collapsible and adjustable to any size required—light, durable, composed of papier-mache.
—If client resides at a distance, simple instructions are given for ordering by mail.

THE NATURE FORM COMPANY NOW OCCUPY ENTIRE FIFTH FLOOR, NEW LUCKENBACH BLDG., 317 So. HILL ST.

DIZZY FALL TO DEATH.

Painter Loses Balance at Seventh Story of Big Hotel and Is Crushed on Pavement Below.

While leaning from a window on the seventh floor of the New Hotel Wentworth, where he was employed as a painter, Benjamin Russell, No. 640 South Ruth avenue, fell headlong in dizzy flight to the pavement yesterday. He was terribly crushed and mangled and died a few hours later at the Crocker-street Hospital.

Russell had been painting from a precarious position, and it is thought he was overcome by dizziness through looking downward. No obstruction intervened to break the fall and he struck the paved walk with tremendous force. He was 21 years old.

CASTORIA
For Infants and Children.
The Kind You Have Always Bought
Bears the Signature of Chas. H. Fletcher

—Home of Ostermoor Mattress— —McCall Patterns—

Coulter Dry Goods Co.
FOUNDED in 1870
U. S. Postoffice Sub-Station W. U. Telegraph Branch American Express Branch.

All Sorts of Stylish Waists Worth $4.50 to $6.50, On Sale at Just $3.00

If you've any notion of purchasing a fancy blouse, and care to save a few dollars, you'll do well at least to look over the lines assembled here, to sell at this very special price, just because assortments are somewhat broken:

Juniors' and Misses' Wash Dresses

In white Bedford, Norfolks, Donegal Crash in the blouse effect, and other styles in linen in white and natural; repp in all colors—blue, pink, lavender, etc.; sizes 13 to 18.

$ 3.75 dresses	$2.50
$ 4.50 dresses	$3.35
$ 6.00 dresses	$4.35
$ 6.50 dresses	$4.65
$ 7.00 dresses	$5.00
$ 8.00 dresses	$5.75
$11.00 dresses	$7.75
$12.50 dresses	$9.00

Silk, Chiffon, Brocade, Net

—and messaline waists; high neck and long sleeved models; also short sleeves in certain styles; Dutch necks, too, and short sleeves with the popular Robespierre and sailor collars; these waists have sold, in regular stock, all the way from $4.50 to $6.50, now **$3.00**

—Waists, Second Floor—

May Sale of Linens Continues This Week: We Offer Cluny Centers at Half

No space here for many details of this May Sale of Linens, that has proved such an attraction for June brides, and for those who are giving showers, or gifts of any nature; also to women who like to have beautiful linens, at inexpensive prices:

Cluny Centers
—real hand-made; a clean-up sale on all 36-inch and 45-inch centers, at half—
$7.50 values.....$3.75
$12 values.....$6.00
$15 values.....$7.50
—Linens, Rear South Aisles—

Neckwear Worth to $3 Your Choice $1 Each

Stylish novelties that you're buying every other day in the week, at full, regular prices—reduced just for a one-day sale:

Epaulette Collars

—of satin, with lace frills, and jabots; black, white, king's blue and navy, also green; values to $3, yours at.....$1.00
—Neckwear, Main Floor—

Monday's Best Bargains Briefly Outlined; Values from All Over The Store

HOSIERY—misses' fine ribbed black cotton hose; sizes 6 to 8½; regularly 25c pair; Monday, three pairs for.....50c

HANDKERCHIEFS—50c values, one line of sheer taped borders; four corner embroidery styles, and a line of Armenian lace trimmed handkerchiefs; at 35c, three for.$1

AUGUSTA SPRING HIP LISLE UNION SUITS—the $1.25 grade.....85c
The regular $1 grade at.....75c

TAILOR SUITINGS—54 inches wide; in mixed effects—cheviots, twills, diagonals, homespuns, etc.; light and dark shades; eminently suitable for suits or dresses; values to $3 a yard, for.....$1

THE ACME FORM—the best automatic adjustable dress form made; fit your own gowns in irreproachable style; $15 & $8.50

"KUMPACKT" and "KUMPLEET" dress forms, each $3.50

Notions—

10c Cube Pins.....5c
10c Safety Pins.....5c
10c Wire Hair Pin Cabinets.....5c
10c Coat Hangers.....5c
10c Wool Skirt Braids (5-yard pieces).....5c
10c Cotton Tapes (10-yard pieces).....5c

STATIONERY—a 65c box of stationery, correspondence cards; papetries and note size; all initialed 35c

ODD JEWELRY—Values to $2—vanities, brooches, hat pins, beauty sets, etc.....85c

SWITCHES—20 to 28 inches long; of real wavy hair; values $9.50 to $12.50; all shades, and some gray.....$5

TOILET PARLORS—recently enlarged, so that we can take care of all our customers; third floor. We employ only experienced operators, and do the best work only.

RUGS—9x12 Wool Fiber Rugs; two-tone effects; brown, green and blue; of the best quality; 50 per cent. wool, reversible; $13.50 values at.....$10.45

TAPESTRY BRUSSELS RUGS—10-wire; in all popular colors and designs; regular $18, your choice $14.95

AXMINSTER RUGS—36x72 inches; many colors and patterns; reg. $4, at.....$3.45

AXMINSTER RUGS—27x54 inches; the popular size in popular colors and patterns; reg. $3, for.....$2.45

CRETONNES—French and domestic; an assortment of about 25 patterns; various colors; values 45c to 80c. Your choice.29c

BUNGALOW NETS—cream, white and ecru; 30 patterns in all styles and figures and effects; values from 15c to 30c, for...12c

BRASS GOOSENECK EXTENSION RODS—from 15 to 48 inches; regularly 25c. Special 19c

SOLID GOOSENECK BRACKETS—2, 2½ and 3 inches; regularly 25c. Special, pr.19c

PEERLESS ELECTRIC VACUUM CARPET SWEEPERS. They have sold for $45; while they last, to close, each.....$20.00

EXTENSION DINING TABLE—Oval rim; quartered oak, fumed finish; top 54 inches with 8-foot extension; an inexpensive table at $65, here.....$49.25

HEAVY ROCKERS—Mission style, with high leather padded backs, auto spring seats; wide arms and massive, rich appearance; built to last a life-time; underpriced at $15, $17.50 and $13.50

LIBRARY TABLES—a high-grade table, two book shelves; light fumed white oak, top 24x42 inches; good value at $21.50, here $16.25

ROCKERS—properly shaped for comfort; spring seat; genuine leather covered; fumed oak finish; good value at $11, here at..$8.50

Women's Wool Dresses in

—Sizes 16 to 40—reduced like this—

$12.50 Dresses $ 9.25
$14.00 Dresses $10.25
$15.00 Dresses $11.00
$16.50 Dresses $12.00
$17.50 Dresses $13.00
$22.50 Dresses $16.25
$25.00 Dresses $18.25
$27.50 Dresses $20.00
$37.50 Dresses $26.00

Silk Fringes—

black, white and colors; widths 1 to 7 inches, present prices 20c to $5.50 a yard, now 10c to $2.75.

215-229 South Broadway 224-228 South Hill Street

ELMER W. HARRIS, HOLLYWOOD
Hollywood Real Estate,
1647 Cahuenga Ave.,
Opposite Postoffice.
Red Brick Office South of the De Longpre Court.

FOR SALE—ONLY $2650.
Fine 5-room Bungalow,
LOT 50x151.
514 Friend Ave., in Crescent Hts.
Fine lawn, fruit trees,
Flowers, etc.

SAVINGS BANKS.

SECURITY TRUST & SAVINGS BANK
SAVINGS—COMMERCIAL—TRUST.
OLDEST AND LARGEST IN THE SOUTHWEST.
RESOURCES OVER $47,500,000.00
Security Bldg., Spring at Fifth.
CAPITAL AND RESERVE $3,400,000.00
Equitable Branch, Spring at First.

A. M. CLIFFORD & CO. HIGH GRADE BONDS 5% to 6%
SUITABLE FOR SAVINGS BANKS, TRUSTEES AND CONSERVATIVE INVESTORS.
HIBERNIAN BUILDING SPRING AT FOURTH

New Location LOS ANGELES TRUST AND SAVINGS BANK Sixth and Spring

German American Trust and Savings Bank
SPRING AND FOURTH STS.

HELLMAN Commercial Trust and Savings Bank
Formerly Merchants' Bank & Trust Co.
207-9-11 South Broadway

MONEY Loaned on Diamonds, Stocks and Bonds.
Associated Loan Fund, Inc.,
403-404 Security Bldg.

J. J. Doran Company STOCKS AND BONDS
We Buy and Sell.
119 West Fourth Street. Phone Main 513, A5983.

Wm. R. Staats Co. Dealers in Municipal & Corporation Bonds
Also Execute Commission Orders in Listed Securities
LOS ANGELES, 105 W. 4th St. SAN FRANCISCO, 465 Montgomery St. PASADENA, 65 S. Raymond Ave.

Corporations Organized, Systematized and Financed. Correspondence Solicited.
WILLARD E. WINNER Phone A1133.
806 Story Bldg., Los Angeles.

TRUST COMPANIES.

TITLE INSURANCE AND TRUST COMPANY
N.E. CORNER OF FIFTH AND SPRING STS.
Issues Policies of Title Insurance and Guarantees of Title. Its Assets Exceed the COMBINED ASSETS of all Other Title Companies in Southern California.

LOGAN & BRYAN
BROKERS
STOCKS, BONDS, GRAIN, PROVISIONS, COTTON and COFFEE
Members all Leading Exchanges. LOS ANGELES OFFICE, BRADBURY BUILDING
Sunset Main 5410 L. N. STOTT, Manager Home 10934

JNO. O. KNIGHT & CO.
All Local Investment Securities.
Members Los Angeles Stock Exchange.
A4431. 433 H. W. Hellman Bldg. Bdwy. 1597.

CLEARING HOUSE BANKS

NAME.	OFFICERS.	
First National Bank S.E. Cor. Seventh and Spring	J. M. ELLIOTT, Pres. W. T. S. HAMMOND, Cashier.	Capital......$1,500,000 Surplus and Profits.......$2,306,000
Merchants' National Bank S.E. Cor. Third and Spring	W. H. HOLLIDAY, Pres. J. H. RAMBOZ, Cashier.	Capital......$200,000 Surplus......$800,000
Citizens' National Bank S.W. Cor. Third and Main	A. J. WATERS, Pres. E. T. PETTIGREW, Cashier.	Capital......$1,500,000 Surplus and Undivided Profits......$700,000
Farmers & Merchants' Nat. Bank Cor. Fourth and Main	I. W. HELLMAN, Pres. V. H. ROSSETTI, Cash'r.	Capital......$1,500,000 Surplus and Profits......$2,000,000
Central National Bank S.E. Cor. Fourth and Broadway	S. F. ZOMBRO, Pres. J. B. GIST, Cashier.	Capital......$300,000 Surplus and Profits......$243,000
National Bank of California N.E. Cor. Fourth and Spring	J. E. FISHBURN, Pres. H. S. McKEE, Cashier.	Capital......$500,000 Surplus and Profits......$200,000

BALBOA ISLAND
Mail Coupon for Free Literature.
Name ....
Address ....
CYRUS H. COLLINS,
206-7-8 Columbia Trust Bldg.

8 PER CENT. PREFERRED STOCK
SHARES IN ALL PROFITS.
Call at our office on the ground floor of the American Bank Bldg., and let us explain to you our co-operative investment and profit-sharing plan.
Preferred stock NOW 20 cents per share—Gibraltar Investment and Home Building Company, 142 South Spring St. Phones—Sunset Main 8163; Home 10812.

E.F.HUTTON&CO.
118 W. Fourth St. Main 3170; 10366.
Members New York Stock Exchange.

BONDS
4% Interest Paid on Deposits 4%
the
American Savings Bank
Resources $8,000,000.00
N. E. Corner Spring and Second Sts.

Legal.

OFFICE C. Q. M., Chronicle Bldg., San Francisco, Cal., April 7, 1913. Sealed proposals will be received here until 11 a. m. May 7, 1913, for furnishing coal required at posts in Western Department during fiscal year commencing July 1, 1913. Information furnished on application. F. Von SCHRADER, C. Q. M.

OFFICE C. Q. M., Chronicle Bldg., San Francisco, Cal., April 2, 1913. Sealed proposals will be received here until 11 a. m., May 6, 1913, for furnishing fresh beef and mutton required at posts in Western Department during fiscal year commencing July 1, 1913. Information furnished on application here or to Post Quartermasters and Quartermasters at Portland, Ore., and Seattle, Wash. F. VON SCHRADER, C. Q. M.

Last Word to Voters.

(Continued from First Page.)

declarations of John W. Shenk and with the action of a majority of the voters at the recent charter amendment and bond elections. That policy has been subscribed to by the candidates it has indorsed, and we believe it will be subscribed to by the voters at the polls.

Once more we point to the fact that, with respect to the questions above indicated, our people have few serious differences of opinion. Attempts to make the contrary appear are attempts to deceive and mislead.

Our need at this time is the service of efficient municipal officials—broad-minded, honest, experienced men capable of handling the large affairs of this, the most rapidly-growing city in the United States. Our problems call for big men. If we elect small-caliber men we must expect to suffer the consequences.

We especially emphasize the fitness of the candidates for Council indorsed by the conference. These candidates were given indorsement after patient, impartial investigation. We present them as the fittest candidates offered and are confident that, under their management, the city will thrive and advance as never before. They were chosen without reference to sectional, class or party considerations, solely upon the basis of individual merit and ability best to serve the whole people. We urge the election of each of these men at the primary. We likewise urge the reelection of all the members of the present Board of Education.

With John W. Shenk for Mayor, Albert Lee Stephens for City Attorney, John S. Myers for Auditor and Walter Mallard for Assessor, backed and supported by such a Council, Los Angeles will enter upon a new era of civic progress and efficiency.

IT'S YOUR MOVE

PRETTY PIPING SHEPHERD PLAIDS $15, $20

ENGLISH MODELS SOCIETY BRAND $20 UP

CORKING GOOD LINE OF $15 SUITS

STYLISH SUMMER SUIT DREAMS $15 — $35

Scott Bros
425-427 SO. SPRING ST.

MOVE INTO A STYLISH STRAW $3

WHERE TO VOTE.
PRECINCT POLLING PLACES.

Precinct. Polling Place.

1. Public Library, Ave. 64 and Ruby.
2. School, 300 N. Ave. 62.
3. 5063 York Blvd.
4. 6000 Pasadena Ave.
5. 103 E. Avenue 57.
6. School, Avenue 54 and Monte Vista St.
7. 200 W. Avenue 50.
8. 5341 Pasadena Ave.
9. 200 W. Avenue 43.
10. Tent, N. E. Cor. Pasadena Ave. and Avenue 33.
11. Chapel at Cypress and Granada Sts.
12. Tent, 2800 Dayton Ave.
13. 211 N. Avenue 20.
14. School, Avenue 21 near Pasadena Ave.
15. Tent, West side Pasadena Ave. at Avenue 20.
16. School, Avenue 23 and N. Griffin Ave.
17. 2616 Pasadena Ave.
18. Tent, N. E. Corner Alta and N. Broadway.
19. School, 122 S. Gates St.
20. 2929 N. Broadway.
21. School, Griffin Ave. between Mozart and Darwin Ave.
22. Tent, 3210 Baldwin St.
23. 445 Prichard St.
24. 1509 Henry St.
25. 3028 N. Main St.
26. 1804 N. Main St.
27. 2111 N. Broadway.
28. School, Albion St. and Avenue 19.
29. 1530 San Fernando St.
30. School, Cor. Ann and Magdalena St.
31. School, Mary and Avila Sts.
32. School, Amelia and Jackson Sts.
33. 202 N. Los Angeles St.
34. 411 Sunset Drive.
35. Cor. Alessandro and Los Feliz Road.
36. 1201 N. Broadway.
37. School, Castelar and College Sts.
38. 311 New High St.
39. West entrance to Courthouse.
40. 309 W. Second St.
41. City Hall.
42. 118½ W. Third St.
43. 425½ S. Spring St.
44. 620 S. Broadway.
45. 630 S. Spring St.
46. Tent, N. E. Cor. Ninth and Broadway.
47. 525 S. Grand Ave.
48. School, Eighth and Grand Ave.
49. 625 W. Sixth St.
50. 622 S. Olive St.
51. Tent, 445 S. Hill St.
52. School, Olive St. between Fourth and Fifth.
53. Tent, 343 S. Grand Ave.
54. 410 W. Second St.
55. 100 S. Olive St.
56. 138 N. Grand Ave.
57. 237 N. Grand Ave.
58. School, California St. near Hill St.
59. 730 Temple St.
60. Tent, Grand Ave. and Alpine St.
61. School, Alpine and Centennial.
62. 830 Edgeware Road.
63. School, Custer and Temple Sts.
64. 1028 Temple St.
65. Tent, N. W. Cor. Figueroa and Diamond Sts.
66. 137 S. Flower St.
67. School, Fremont Ave. between Second and Third Sts.
68. 342 S. Figueroa St.
69. Tent, 447 S. Flower St.
70. 811 W. 6th St.
71. 800 S. Flower St.
72. Tent, S. W. Corner Ingraham and Bixel Sts.
73. Tent, N. W. Corner Witmer and Ingraham Sts.
74. Tent, N. W. Corner Crown Hill and Lucas Ave.
75. Tent, N. E. Corner Sixth and Bixel Sts.
76. 106 S. Beaudry Ave.
77. 1105 W. First St.
78. 1200 Temple St.
79. N. W. Corner Temple and Edgeware Road.
80. Echo Park Clubhouse, Cor. Bellevue and Echo Park Aves.
81. Tent, N. E. Corner Sutherland St. and Sunset Blvd.
82. 1302 Echo Park Ave.
83. School, Logan and Montana Sts.
84. Tent, N. W. Corner Bonnie Brae and Kane Sts.
85. 1716 Temple St.
86. 312 N. Union Ave.
87. School, Union Ave. between First and Miramar Sts.
88. Garage, 200 S. Bonnie Brae.
89. 602 S. Alvarado St.
90. 902 S. Alvarado St.
91. 2127 W. Sixth St., Hotel Leighton.
92. School, Temple and Rosemont.
93. Tent, N. W. Corner Sunset and Coronado.
94. School, Allesandro and Clifford Sts.
95. School, Micheltorena and Sunset Blvd.
96. Tent, N. W. Corner Temple St. and Occidental Blvd.
97. Tent, S. E. Corner Third and Benton Way.
98. Garage, N. E. Corner Wilshire Blvd. and Virgil Ave.
99. School, Virgil Ave. and Third St.
100. School, Dayton Heights, Clinton and Westmoreland Sts.
101. School, Lockwood St. between Virgil and Madison Sts.
102. 1702 N. Vermont Ave.
103. School, Hollywood Blvd. near Vermont Ave.
104. 5208 Hollywood Blvd.
105. School, N. E. Corner Wilton Place and Harold Way.
106. Tent, S. E. Corner Bronson Ave. and Hollywood Blvd.
107. City Hall, Cahuenga and Selma.
108. 6874 Hollywood Blvd.
109. 6962 Hollywood Blvd.
110. 7094 Hollywood Blvd.
111. School, Gardner St. and Michigan Ave.
112. School, Vine St. between Olive and Willow Sts.
113. Tent, Gower St. and Santa Monica Blvd.
114. S. W. Corner Clinton and Western Ave.
115. Cor. Western Ave. and Santa Monica Blvd.
116. Tent, S. W. Corner Santa Monica Blvd. and Vermont Ave.
117. S. W. Corner Melrose Ave. and Heliotrope Drive.
118. Garage, rear 270 S. Ardmore.
119. School, Corner Second St. and Hobart Blvd.
120. Garage, 209 S. St. Andrew's Place.
121. N. W. Corner Pico and Norton.
122. Tent, N. E. Corner Tenth St. and Gramercy Drive.
123. Garage, rear 871 S. Andrew's Place.
124. Tent, S. W. Corner Ninth St. and Kingsley Drive.
125. Garage, rear of 939 El Molino St.
126. School, Hoover and Ninth Sts.
127. 1000 Arapahoe St.
128. New Hampshire.
129. 985 El Molino St.
130. School, Hobart Blvd. between Tenth and San Marino Sts.
131. Tent, N. W. Corner Pico and Hobart.
132. 2947 W. Pico St.
133. 2725 W. Pico St.
134. School, Twelfth and Berendo Sts.
135. Tent, S. E. Cor. Pico and Arapahoe Sts.
136. Tent, Corner Fourteenth and Arapahoe Sts.
137. School, N. W. Corner Seventeenth and Magnolia Ave.
138. 1600 S. Vermont Ave.
139. 2400 W. Pico St.
140. 2030 W. Pico St.
141. Tent, N. W. Corner Washington and Berendo Sts.
142. Tent, N. E. Corner Washington St. and Kingsley Drive.
143. Garage, 2838 West Pico St.
144. 2947 West Pico St.
145. 2107 W. Washington St.
146. Tent, N. E. Corner Gramercy and Washington.
147. Garage, rear N. W. Cor. Sixteenth St. and Wilton Place.
148. Tent, S. W. Corner Pico and Fourth Ave.
149. S. W. Corner Arlington and Sixteenth St.
150. Garage, 2010 Fifth Ave.
151. Tent, 2835 W. Twenty-third St.
152. School, Twenty-fourth St. near Western Ave.
153. Garage, rear 2140 Western Ave.
154. Tent, N. W. Corner Congress and Twenty-fourth Sts.
155. Tent, south side La Salle St. between Twentieth and Cordova.
156. School, Washington St. and Budlong Ave.
157. Garage, rear 1651 W. Twenty-fourth St.
158. Garage, 2415 S. Vermont Ave.
159. 1660 W. Washington St.
160. 1510 W. Washington St.
161. Tent, N. E. corner Twentieth St. and Magnolia Ave.
162. 1101 W. Twenty-fourth St.
163. 1185 Quincy St.
164. 2678 Vermont Ave.
165. Tent, S. E. Corner Twenty-seventh St. and Orchard Ave.
166. Tent, rear 1152 W. Thirty-first St.
167. Garage, 3143 S. Vermont Ave.
168. Tent, S. E. Corner W. Thirtieth and Walton.
169. School, Vermont Ave. and Dana St.
170. Garage, 1662 W. Adams St.
171. Tent, S. E. Corner Adams and Brighton.
172. Tent, S. E. Corner Thirtieth and Brighton.
173. 1409 W. Jefferson St.
174. 2906 Hobart Blvd.
175. Garage, 2223 W. Twenty-ninth St.
176. Garage, 100 feet south of Twenty-ninth St. and St. Andrew's Place.
177. Garage, 2066 W. Thirty-first St.
178. 2825 W. Jefferson St.
179. Tent, S. W. Corner Jefferson and Third Ave.
180. Garage, rear 2000 W. Jefferson St.
181. 1730 W. Jefferson St.
182. 3749 Halldale, Garage.
183. 1606 W. Jefferson St.
184. 1350 W. Jefferson St.
185. 3484 S. Vermont Ave.
186. Garage, 1329 W. Thirty-sixth Place.
187. Garage, 3727 Vermont Ave.
188. 3443 McClintock St.
189. 917 W. Jefferson St.
190. 720 W. Jefferson St.
191. 3600 University Ave.
192. 3927 Vermont Ave.
193. 3921 Vermont Ave.
194. 3785 S. Vermont Ave.
195. 1260 W. Thirty-ninth St.
196. 3879 Denker Ave.
197. Tent, N. W. Cor. Thirty-ninth St. and Western Ave.
198. Tent, S. W. Cor. Gramercy Place and West Vernon Ave.
199. Tent, S. E. Corner Dalton and Vernon.
200. School, Cor. Vernon and Normandie Ave.
201. Public Library, Forty-eighth and Budlong.
202. 4277 S. Vermont Ave.
203. 4600 Budlong Ave.
204. Tent, N. E. Cor. Hoover and Forty-third Place.
205. 4526 S. Vermont.
206. 4706 S. Hoover St.
207. Tent, S. E. Cor. Forty-second Place and Hoover.
208. 4101 Moneta Ave.
209. Tent, N. E. Cor. Forty-third and Olive.
210. N. W. Cor. Forty-fifth St. and Moneta Ave.
211. 4418 Moneta Ave.
212. Tent, east side Moneta Ave. between Forty-third and Vernon Ave.
213. Tent, N. W. Corner Forty-first and Main.
214. 154 E. Santa Barbara St.
215. 4179 Wall St.
216. Garage, 156 E. Forty-seventh St.
217. Tent, S. W. Cor. Forty-sixth and South Park Ave.
218. 4212 Wall St.
219. 4690 San Pedro St.
220. 5626 S. Park Ave.
221. Tent, 4410 S. Park Ave.
222. School, McKinley and Vernon Aves.
223. 4317 Central Ave.
224. 3915½ Central Ave.
225. 4602 Central Ave.
226. 4816 Central Ave.
227. Tent, N. E. Cor. Forty-sixth St. and Ascot Ave.
GAL TWO—VOTING PRECINCTS
ADD C HED—WHERE TO VOTE
228. 3930 Ascot Ave.
229. Tent, N. E. Cor. Honduras St. and Vernon Ave.
230. Tent, 1799 E. Forty-first St.
231. Tent, S. W. Cor. Vernon and Stanton.
232. 5416 Long Beach Ave.
233. Tent, S. E. Cor. Fifty-third and Compton Ave.
234. 4610 Compton Ave.
235. 1404 E. Forty-eighth St.
236. Tent, 5425 Compton Ave.
237. Tent, South side Fifty-seventh St. between Ascot and Compton Ave.
238. 5514 Central Ave.
239. 5454 Central Ave.
240. 5820 Central Ave.
241. 4911 Central Ave.
242. 5313 Central Ave.
243. Hotel, Cor. Central Ave. and Fifty-sixth St.
244. 5565 S. Park Ave.
245. 5006 S. Park Ave.
246. 4709 South Park Ave.
247. Garage, 4811 Wall St.
248. 155 E. Fifty-third St.
249. Tent, S. W. Corner Fifty-fifth and San Pedro Sts.
250. 5534 Moneta Ave.
251. 5326 Moneta Ave.
252. Tent, N. E. Cor. Moneta Ave. and Forty-seventh Place.
253. 4001 Moneta Ave.
254. N. W. Cor. Moneta Ave. and Fifty-third St.
255. 5508 Moneta Ave.
256. 5511½ S. Figueroa St.
257. 5282 S. Hoover St.
258. Tent, N. E. Cor. Hoover and Forty-ninth Place.
259. 4818 S. Vermont Ave.
260. School, Fifty-second and Hoover.
261. 5412 S. Vermont Ave.
262. 5225 S. Vermont Ave.
263. Tent, N. W. Cor. Budlong and Fifty-fourth St.
264. Tent, N. E. Cor. Forty-ninth and Western Ave.
265. 4801 S. Western Ave.
266. S. W. Cor. Slauson and Western Ave.
267. 5954 S. Hoover St.
268. Tent, 5829 Moneta Ave.
269. Tent, S. E. Cor. Slauson and Moneta Aves.
270. 5850 Los Angeles St.
271. 342 E. Sixty-first St.
272. School, Sixty-sixth and San Pedro Sts.
273. 7916 Moneta Ave.
274. S. W. Cor. Moneta and Sixty-seventh.
275. 6400 S. Hoover St.
276. 7922 S. Vermont Ave.
277. 8206 S. Vermont Ave.
278. Jeffries Hall, Palm Ave., Gardena.
279. 913 Fries St.
280. City Hall, Eighth and Canal Sts., Wilmington.
281. S. E. Cor. Seventh and Broadway.
282. Grammar School Bldg., Cor. Seventh and Canal Sts., Wilmington.
283. Fire Engine House, Terminal Island.
284. 256 N. Mesa St. (Church.) San Pedro.
285. 285 Beacon St., San Pedro.
286. City Hall, San Pedro.
287. St. Peter's Hall, Ninth St. between Center and Mesa, San Pedro.
288. 1041 Palos Verdes St., San Pedro.
289. 444 Fifteenth St., San Pedro.
290. 463 Eighteenth St., San Pedro.
291. 320 W. Pacific Ave., San Pedro.
292. Tent, S. E. Cor. Pomeroy and Soto Sts.
293. 612 Gansell St.
294. Tent, S. E. Corner Mott and Boulder Sts.
295. Tent, N. E. Cor. Blanchard and Bleder Sts.
296. 406 N. Evergreen Ave.
297. Tent, N. E. Cor. Mott and Brooklyn.
298. 2514 Brooklyn Ave.
299. Tent, N. W. Cor. Fourth and Mott Sts.
300. Tent, S. E. Cor. Sixth and Evergreen.
301. 2702 E. Fourth St.
302. Tent, N. W. Cor. Fourth and Fresno.
303. Tent, S. E. Cor. Fifth and Euclid Sts.
304. School, Euclid and Stephenson Ave.
305. Tent, 634 Lorena St.
306. Tent, S. W. Cor. Eagle and Estadillo Ave.
307. Tent, S. E. Cor. Esperanza and Sabina Sts.
308. S. W. Cor Spencer and Stephenson.
309. 2662 Stephenson Ave.
310. Tent, Seventh and Orme Ave.
311. 2264 E. Seventh St.
312. Tent, S. E. Cor. Boyle and Stephenson Ave.
313. Tent, S. E. Cor. E. Sixth and Boyle.
314. Garage, 615 S. Soto St.
315. School, S. W. Cor. Third and Breed.
316. School, Second and State Sts.
317. 1818 E. First St.
318. Tent, N. W. Cor. Michigan and Bailey.
319. Tent, 1909 Pennsylvania Ave.
320. 100 N. Chicago St.
321. School, Cor. Cornwall and Sheridan St.
322. 2049 Brooklyn Ave.
323. 2215 Barlow St.
324. 2124 Charlotte St.
325. 1503 Bridge St.
326. School, Bridge and Echandia St.
327. Tent, 1424 Pennsylvania Ave.
328. Aliso St.
329. 133 S. Clarence St.
330. School, 129 Hewitt St.
331. 600 E. Third St.
332. 600 E. Fourth St.
333. School, Boyd St. near San Pedro St.
334. 532 E. Second St.
335. Tent, S. W. Cor. Winston and Los Angeles Sts.
336. 532 Maple Ave.
337. Tent, 719 Maple Ave.
338. Tent, 207 E. Ninth St.
339. Tent, S. W. Cor. San Julian and Eighth Sts.
340. Tent, S. W. Cor. Sixth and San Pedro Sts.
341. 824 S. San Pedro St.
342. 547 Central Ave.
343. 1205 E. Seventh St.
344. 708 E. Sixth St.
345. Tent, S. E. Cor. Agatha and Eighth Sts.
346. Tent, 704 Bath Ave.
347. 1112½ E. Seventh St.
348. 703 Central Ave.
349. 834 Central Ave.
350. School, 1822 E. Seventh St.
351. Tent, S. W. Cor. Eighth and Mateo Sts.
352. 1618 Santa Fe Ave.
353. 2107 E. Ninth St.
354. 1601 E. Twenty-seventh St.
355. 1642 E. Thirty-second St.
356. 2425 Long Beach Ave.
357. School, 1601 Staunton Ave.
358. 1715 E. Fourteenth St.
359. School, Fourteenth and Hawthorne Ave.
360. 1408 Central Ave.
361. 1820 Central Ave.
362. 1474 E. Twentieth St.
363. 2112 Central Ave.
364. 2512 Central Ave.
365. N. W. Cor. Twenty-fifth and Hooper Ave.
366. Tent, N. E. Cor. Hooper and Twenty-second St.
367. 1200 E. Thirty-sixth St.
368. 3508 Central Ave.
369. 3007 Central Ave.
370. 3554 Griffith Ave.
371. 3223 Central Ave.
372. Tent, S. E. Cor. Thirty-first and San Pedro Sts.
373. School, Twenty-eighth and San Pedro Sts.
374. 1033 E. Adams St.
375. 1055 E. Twenty-fourth St.
376. Tent, 952 E. Twenty-second St.
377. 2030 San Pedro St.
378. 1823 Central Ave.
379. 1829 San Pedro St.
380. 1510 San Pedro St.
381. Tent, S. E. Cor. Paloma and Fourteenth Sts.
382. 1017 Central Ave.
383. 1223 San Pedro St.
384. 1021 Crocker St.
385. 527 E. Twelfth St.
386. 314 E. Ninth St.
387. Garage, 118 E. Tenth St.
388. Tent, 1140 S. Los Angeles St.
389. 226 E. Pico St.
390. 1442 Maple Ave.
391. School, Seventeenth and San Pedro Sts.
392. 217 E. Washington St.
393. 2206 S. Main St.
394. Tent, 1958 Trinity St.
395. 2305 San Pedro St.
396. Tent, N. E. Cor. Twenty-fourth and Main Sts.
397. 2706 S. Main St.
398. Tent, S. E. Cor. Trinity and Twenty-eighth Sts.
399. 115 E. Jefferson St.
400. Tent, N. E. Cor. Thirty-fifth and Maple Ave.
401. 480 E. Thirty-seventh St.
402. School, Santa Barbara and Trinity.
403. 242 E. Thirty-seventh St.
404. Garage, 812 W. Thirty-ninth St.
405. 250 W. Jefferson St.
406. Tent, 409 W. Jefferson St.
407. 116 W. Thirty-second St.
408. School, Thirtieth St. between Main and Olive Sts.
409. 242 W. Twenty-third St.
410. Tent, S. W. Cor. Grand Ave. and Twenty-third St.
411. School, Washington and Hope Sts.
412. 1817 S. Main St.
413. 1806 S. Grand Ave.
414. Sixteenth and Flower Sts., S. W. Cor.
415. Tent, S. E. Cor. Pico and Flower Sts.
416. 1230 S. Figueroa St.
417. 815 W. Twelfth St.
418. 111 W. Pico St.
419. 968 S. Broadway.
420. 1019 S. Olive St.
421. 1039 S. Hope St.
422. 923 S. Flower St.
423. 914 Lincoln St.
424. Tent, Francisco St., north of Eighth St.
425. Tent, west side Mallard between Florida and Lincoln Sts.
426. School, Cambria and Valencia Sts.
427. 1620 W. Seventh St.
428. 2104 W. Seventh St.
429. Garage, 2416 W. Seventh St.
430. Tent, N. W. Cor. Eleventh and Grand View Sts.
431. Tent, S. W. Cor. Eleventh and Grand View.
432. 1230 W. Sixteenth St.
433. Tent, S. W. Cor Sixteenth and Burlington Sts.
434. Tent, S. W. Cor. Eleventh St. and Burlington Ave.
435. Tent, north side Eleventh St., between Burlington Ave. and Beacon St.
436. School, Tenth and Valencia Sts.
437. 1010 W. Ninth St.
438. 1160 W. Tenth St.
439. 1322 W. Eleventh St.
440. School, Pico and Sentous Sts.
441. 1259 S. Figueroa St.
442. 1858 S. Figueroa St.
443. 1402 W. Pico St.
444. 922 W. Sixteenth St.
445. 830 W. Washington St.
446. School, Seventeenth and Georgia Sts.
447. School, Twenty-first and Norwood Sts.
448. 2015 S. Union Ave.
449. 920 W. Twenty-third St.
450. Garage, 2117 Estrella Ave.
451. Tent, Adams St., opposite No. 630.
452. School, Jefferson and Key West Sts.
453. 2907 Hallett Ave.
454. Tent, N. W. Cor. Ave. 54 and York Blvd.
455. 4419 Esmeralda St.

Machinery of Enormous Size
Or of the smallest dimensions can be purchased at very reasonable prices from the many companies which are represented in the "Machinery and Mechanical Arts" columns of The Times "Liner" section. — [Advertisement.

SMOKERS find Lewis' Single Binder 5c cigar better quality than most 10c cigars.

Cities and Towns of Los Angeles County

NEWS REPORTS FROM CORRESPONDENTS OF THE TIMES.

Pasadena.

SEND PROTESTS TO GOVERNOR.

Pasadena Pastor Urges His Congregation to Act.

Change in Municipal Government Is Due Today.

Mayor and Council Will Yield to Commission.

PASADENA, May 5.—In a sermon on the subject "Our Attitude Toward China and Japan; Is It Christian?" preached at the Pasadena Presbyterian Church last night, Rev. William Carter, secretary of the International Peace Forum, urged the members of his congregation individually to send telegrams and letters to Gov. Johnson urging him not to sign the anti-alien bill now in his hands. He said that he personally had talked with the Governor and that the latter had assured him that the bill would not be signed without careful consideration, and continued:

"Now it is for you and I to send letters and telegrams to the Governor urging that the bill be not signed. We can use our pens. All we want is justice and humanity.

"It is the mob that lets loose the dogs of war. This is not even a State issue. It is only an issue in the north of California. There is no desire in this part of the State for it. For one part of one State to do an act that affects the entire United States is not just and Christianlike to themselves or to the world. It is for peace, not politics, I am pleading tonight."

These remarks were made at the close of a sermon of some length, in which Rev. Carter dwelt on many moral and social issues concerning the Japanese and the Chinese peoples. He held that neither people is looked upon in a Christianlike way by Americans.

TO CHANGE TODAY.

Today will see the long-planned change in the municipal government of Pasadena a reality. The recently-elected City Commission, which is to take the place of Mayor and Council, will go into office at noon.

The Council will convene for the last time at 11 o'clock this forenoon and transact what business it has on hand. The Commissioners will be present and at the stroke of 12 the Council will adjourn for good and the Commissioners will convene and take over the records and management of the city.

So far as the Commissioners were prepared to say last night, little will be done at this first session beyond organizing. The business of chief importance will be the drawing of lots to see which Commissioners shall be the long term officers and which the short term ones.

The city charter, by which the commission form of government is provided for, fixes it that three of the five Commissioners shall hold office for four years and the other two for two years. The choice will be determined by lot and this will probably be the first matter taken up.

The organization of the Commission, aside from this, will amount to little more than the formal adoption of ordinances that have already been drawn and agreed on. No change is to be made in the organization that has been outlined. Commissioner Metcalf, will be Commissioner of Public Affairs; Hamilton, Commissioner of Finance; Loughery, Commissioner of Public Safety; Salisbury, Commissioner of Public Utilities, and Allin, Commissioner of Public Works.

Commissioner Metcalf will occupy the office that Mayor Thum will vacate and the other commissioners will put their desks temporarily either in the Council chamber or the Police Courtroom, more likely in the Council chamber. Later the City Hall is to be remodeled so that each commissioner will have an office. The Council chamber, however, will probably be left intact for the sessions of the commission.

Mayor Thum remained at his office late last Saturday night, cleaning out his desk and files so that, as he put it, the commissioner who should chance to occupy the room would not be put to the trouble of doing it. At the end of his first term in a public office, Mayor Thum declares that the time he has served the city as its chief executive has been well spent. Since he took the office he has made it a practice to be on hand at 8 o'clock each morning and to remain at his office until 5 o'clock each evening, not even taking time to go to his home for supper. He has taken advantage of no holidays and has had only Sundays to himself. It is reported, although he will make no statement on the subject, that he has spent practically all of the money he has received as salary of not more, on work done in the city's behalf. Asked how he will pass his first day of leisure, he said yesterday:

"I am going to spend it getting acquainted with my family. As soon as I can get around to it, I want to get a cottage at the beach and go there for a while. I have long wanted to do this, but have not had the opportunity.

"I can't say that I have ever spent two more enjoyable years than these during which I have been Mayor. I am well repaid for the time I have thus passed, and it has been a pleasure to serve. I am not like those who think that all such work is disagreeable. It has been somewhat like war, too, and outside of one's own family, one's best friends are made in war.

"I think that the new city commissioners will be very successful. Five men pulling together; it looks to me as though it will work well."

CITY BRIEFS.

Dr. H. H. Dow of No. 858 North Raymond avenue, who had been a resident of Pasadena for nine years, died suddenly at his home yesterday forenoon. He had been suffering for some time from a wound that he received in the Civil War. He was 77 years of age, and leaves a widow here and two sons and two daughters in the East.

Mr. and Mrs. C. W. Leffingwell, of San Rafael Heights have received word from their son, Ernest DeKoven Leffingwell, the Arctic explorer, who is now at Washington, D. C., working for the government on a geographical survey that he made along the northern coast of Alaska, expects to return to Pasadena the middle of this month. It is his intention soon to leave again for the North.

Under the direction of A. Stephen Vavra, and other members of the Lincoln-avenue and Northwest Improvement Association, eleven acres of land on the east bank of the Arroyo Seco, just north of Dakota street, that the City Council recently set aside for a municipal poppy field, is being cleared and made ready for planting. All of the nine varieties of the California poppy will be sown.

Over 100 players are expected to enter the first annual spring tennis tournament that is to be played on the Hotel Maryland courts the last three days of this week. Many entries have already been made.

Special discount of one-fourth off on woolen dress goods, and one-third off on silk and bead trimmings, this week, at Hertel's.—[Advertisement.

Hotel Vista del Arroyo, Pasadena.—[Advertisement.

Pictures framed at Wadsworth's.—[Advertisement.

Foothill ranches. H. L. Hayman, La Canada.—[Advertisement.

Hotel Mira-Monte, South Euclid avenue, Pasadena.—[Advertisement.

Venice.

TENTH ANNUAL ENCAMPMENT.

SPANISH WAR VETERANS ARE GATHERING IN VENICE.

Six Hundred People Have Arrived in the City for the Social and Business Programmes, Which Will Occupy Three Days—Mother Leaps in Lagoon to Rescue Son.

VENICE, May 4.—Delegates to the tenth annual encampment of the United Spanish War Veterans, Department of California, began arriving today and headquarters were established at the St. Mark's Hotel. Venice is in gala garb to welcome the veterans, their friends and families. The encampment will begin tomorrow morning and end Thursday night. There will be about 160 delegates, but there are already 600 persons here who will attend the encampment.

Department Commander B. A. Forsterer, of Oakland, and staff, with sixty other delegates and officers from the cities of San Francisco Bay, arrived this morning on the steamer Yale. Forsterer will not be a candidate for re-election. L. T. Stephesson of Fresno, Junior Vice-Commander, and Richard Harris of San Diego, candidates for the office of Commander, were busy today with delegates. Ed L. Worth and M. M. McIntyre of Los Angeles, and F. G. Booth of San Bernardino, are candidates for Junior Vice-Commander.

One delegate is allowed for every twenty-five members of the United Spanish War Veterans in California. The departmental officers and past commanders are delegates-at-large. It is proposed at this session to perfect an organization of wives of the veterans.

The Mystic Order of Serpents, popularly called "The Snaix," an auxiliary organization got up chiefly to promote hilarity, will meet Tuesday evening, in the auditorium, where the sessions are to be held. Many initiates, including Clyde W. Holbrook, president of the Venice Board of City Trustees, will be received into the order after a grotesque street parade.

The Ladies' Auxiliary will meet in one of the ante-rooms of the auditorium, using the main hall for their floor work.

NEWS BRIEFS.

Mrs. A. Maripool of No. 2115 Echo place, Los Angeles, jumped into the lagoon this afternoon to save her 4-year-old son from drowning. She succeeded, spectators hauling them both to the cement banks and hustling them away to the bathhouse hospital, where small bruises were dressed and clothes were dried. The lad was walking along the edge of the lagoon when he slipped into the water. His mother hesitated not because of her Sunday gown, but plunged in. The water was about five feet deep, and she helped the boy to the surface and brought him ashore.

A Schact auto, owned by M. S. Mullen of Los Angeles, which was stolen from Los Angeles yesterday morning, was found in the ditch beside the road on Washington boulevard near the Half-way Garage this afternoon. The gasoline tank was empty. A suitcase filled with batteries had been stolen from the machine. The machine was not damaged.

CLAREMONT PAGEANT.

CLAREMONT, May 4. — Accuracy in the minutest details of the historical parts of the Pomona College Pageant, to be given soon, will occupy as much attention on the part of the executive committee in charge of the staging the great series of historical tableaux as will the production of spectacular effects. The life of the Indians before contact with the white man modified their customs has been exhaustively studied and will be graphically pictured. Authorities all through the South have been consulted so that the picture to be given of Indian home life, their social customs and their nature worship shall be true in every particular.

All the stage properties for this part of the pageant will be valuable relics of early days. C. W. James and others have lent the college several thousand dollars' worth of Indian costumes and utensils which will contribute ethnologically accurate "local color" to all the Indian scenes.

The scenes in which the Spanish and Mexican characters appear will be worked out as carefully. The great gathering at a typical fiesta will give an opportunity for all the various early characters to mingle. But the most careful attention will be directed to reproducing the appearance of Senors Palomares and Vejar when they took possession of the valley in the name of Spain.

Long Beach.

RED HEADED HERO SCORES.

Long Beach Deckhand Saves Fair Angeleno.

Woman's Escort Only Yells for Assistance.

Methodists Planning New House of Worship.

LONG BEACH, May 4.—A red-headed deck hand on the launch Virginia, who is known only as "Charlie," last night saved the life of Mrs. Bertha Younkin of Los Angeles by diving into the waters of the inner harbor and bringing the body of the unconscious woman to the surface after she had sunk. Prompt work of police officers on the city dock restored her to life.

Early in the afternoon Mrs. Younkin and a companion, Mrs. [illegible] Steele, came down from Los Angeles as companions of motorcyclists, but they deserted early in the evening. Later they met two members of the crew of the launch Virginia, moored in the inner harbor and [illegible] them to the boat. Along about midnight hour the quartette became so boisterous that a complaint was sent to police headquarters and a detail of officers went to the scene.

Ordered to come off the boat the crew undertook to put the women in a rowboat and carry them to the opposite side of the channel. Steele made the step in safety, but Mrs. Younkin went into twenty feet of water. Her escort, [illegible] Weeks, yelled sufficiently to awaken the red-headed deckhand, who was asleep on the boat and he came up just after the struggling woman had gone down.

Charlie in his underclothes went overboard and by sheer luck caught the drowning woman's dress and brought her to the surface. The women were brought to the [illegible] and with a charge of drunkenness against them were released on [illegible] bail.

With the cruiser Colorado lying at anchor off the pier and with [illegible] pedo boats moored in the quiet waters of the inner harbor, Long Beach proved an attraction for several thousand people from Los Angeles and the interior who came down for a glimpse of the sea fighters. launches carried several [illegible] people to the cruiser, where open house was kept until 4 o'clock this afternoon. Other thousands [illegible] the harbor and inspected the [illegible] but no less aggressive fighters. [illegible] of the boats will leave [illegible] morning, the cruiser for the [illegible] and the lesser vessels for [illegible] at sea.

CLUB AFFAIRS.

This month marks the closing of the summer of most of the local women's clubs. The Ebell tomorrow nominates its officers for the coming year and a week later will elect them at the same time celebrating [illegible] Day. The last meeting will be May 26, which will be of a semi-social nature.

The D.A.R. will hold its [illegible] May -, but will celebrate Flag Day June 14, with a picnic at Bixby Park.

The Women's Musical Study Club will hold four more meetings before its vacation.

The P.E.O. Sisterhood has three programmes in May concluding with the annual picnic in June.

Two more meetings and the annual picnic will see the close for the Signal Hill Civic League.

The Cliff Dwellers Association [illegible] one more meeting and then the annual pow-wow which concludes the year's work.

Keeping pace with the efforts of other churches the congregation of Grace M. E. Church is beginning a campaign for a new structure. The new church will occupy the present site on Elliott street near Bixby Park and the old building will form a wing. It will cost when completed about $20,000. It will be a combination of the mission style and Spanish renaissance and will have a seating capacity of 800 in the main auditorium.

The women of the Signal Hill Civic League are happy when they are busiest and having just completed a successful campaign to secure funds for a monument over the [illegible] neglected grave of Charles [illegible] the founder of the city, are now taking up the matter of ridding Signal Hill of the mosquito pest and have appointed a committee to take up with a Federal expert the proper method of procedure and will also consult the City Health Department for aid.

NEWS BRIEFS.

The local corps of the Salvation Army intends to have a building of its own. It has secured a thirty-day option for $12,500 of a site [illegible] on Locust avenue between [illegible] and Fourth streets and is now busy with a popular campaign to raise the necessary funds by donation subscriptions and so far have met with flattering success. The corps has been always in front where [illegible] was needed. Especially was this shown during the recent floods and storms in the East, when the [illegible] was foremost in the subscriptions raised in this city.

St. Luke's Episcopal Church at its annual parish meeting elected as vestrymen J. W. Tucker, W. L. Stephens, G. A. Skinner, C. B. Murphy, [illegible] Smith, E. T. Harnett, C. H. [illegible] and Horace Green. These organized by electing J. W. Tucker, senior warden; W. L. Stephens, junior warden; E. T. Harnett, clerk; [illegible] H. Tucker, treasurer.

ELECTION RETURNS.

Come to The New "Times" Building Election Night, Tuesday, May 6th.

The Times will bulletin Primary Election returns on Tuesday night in front of the New Times Building.

Up-to-the-minute returns will be received from every precinct in Los Angeles, and thrown upon a large screen opposite the New Times Building.

The Times will also give returns by telephone to all who call.

MONDAY MORNING

Story of the

San Bernardino.

RECALL FIGHT FIZZLES

San Bernardino Socialist Row Comes to Naught.

Disposition of M[illegible] Leaves Question of [illegible]

First Supervisorial District a Merry Fight.

SAN BERNARDINO, May [illegible] attempt of C. W. Richard[illegible] others of the Socialists [illegible] Councilman George Chamb[illegible] failed. The Socialist local ha[illegible] decided finally to stand spo[illegible] the move has compelled Ri[illegible] to back up and attempt to [illegible] the petition, which he ca[illegible] however, until its insufficie[illegible] been certified to by City Cler[illegible]

Municipal interest is now [illegible] to the question of wh[illegible] the city jobs from Mayor [illegible] Catick, who will take his [illegible] later. The slate now [illegible] Gilbert and J. F. Hamilton [illegible] Commissioners, Fred W. [illegible] Chief of Police, Charles [illegible] Street Superintendent, [illegible] Smith for City Engineer, [illegible] Clarke for fire chief, the lat[illegible] reappointment.

PROHIBITION FIGHT

Great interest is centering [illegible] "wet" and "dry" election to [illegible] the First Supervisorial [illegible] Tuesday. This district, which [illegible] practically all of the desert [illegible] the county, now has a [illegible] saloons at Victorville, Barstow, [illegible] Oris, Needles, and othe[illegible] The desert itself will proba[illegible] "wet." But there are some [illegible] precincts this side of the m[illegible] Arrowhead, Yucaipa and [illegible] which generally roll up hea[illegible] majorities and so the outco[illegible] interest. A strenuous cam[illegible] being made by both sides. [illegible] total of precinct vote on this [illegible] at the last general election [illegible] district the "drys" carried the [illegible] as a whole by three votes.

Y.M.C.A. CAMP.

The first annual camp by th[illegible] Men's Christian Association [illegible] held at Camp Baldwin in M[illegible] Canyon from June 17 to Jul[illegible] from 12 to 16 years of ag[illegible] eligible to participate in th[illegible] which is admirably located [illegible] foot elevation on a bluff ov[illegible] Mill Creek. The camp will [illegible] trips to the summits of Mt. [illegible] nardino and also San Gor[illegible] Grayback. Secretary Hollab[illegible] making arrangements for [illegible] camp this year. Besides th[illegible] to the peaks, there will be [illegible] fishing parties and mountain [illegible]

NEWS BRIEFS.

A burglar alarm resulted [illegible] ing three lads who were bur[illegible] the Dillingham store at [illegible] When Dillingham and his [illegible] awakened by the alarm in [illegible] dence they grabbed their g[illegible] corralled the boys in the ac[illegible] gave the names of Louis Ax[illegible] Peterson and Max [illegible] Empty stomachs and sore fe[illegible] said, prompted them to the [illegible]

The city gas rate case [illegible] set for trial July 22, in the [illegible] Court. City Attorney Has[illegible] filed the city's answer, in w[illegible] declares $1.05 is a reasonab[illegible] whereas the ordinance passe[illegible] city calls for a dollar rate [illegible] companies ask for a continu[illegible] the present rate, $1.15.

Joy.

BATHE HOOFS IN SPRING VERD[illegible]

SEVEN HUNDRED ELKS [illegible] SANTA SUSANNA.

Eddie Maier's Ranch Is Sc[illegible] Gigantic Gambol of Lodge [illegible] sion, in Which Barbecue an[illegible] letics Feature Largely—Ho[illegible] Present of Himself.

"Relaxation, fun and foo[illegible] what the Elks had yesterday [illegible] annual outing. E. R. Maier [illegible] to about 700 members of L[illegible] at his ranch near Santa Susa[illegible] special train, carrying th[illegible] crowd, left the Arcade depot [illegible] o'clock a.m. and returned [illegible] hours later.

A full day of entertainm[illegible] furnished the visitors by Mai[illegible] large corps of assistants. Th[illegible] was turned into a great [illegible] ground. The Elks had been [illegible] in advance to leave dignity [illegible] and they did so. There was p[illegible] eat, plenty to smoke, plenty [illegible] and plenty of room to gambo[illegible] ing the forenoon Maier to[illegible] guests for an excursion [illegible] "broad acres." The visitors ki[illegible] their heels like young colts.

And at noon, such a feed! [illegible] famous cooks in the countr[illegible] about had been gathered in [illegible] have the barbecue. There w[illegible] beef, roast pork, roast vea[illegible] chicken and half a dozen othe[illegible] The food was prepared after t[illegible] of the Mexicans, and tha[illegible] has included practically all [illegible] dishes for which Spanish Cali[illegible] famed.

The diversions of the aftern[illegible] cluded a boxing match and [illegible] other athletic events. The [illegible] entered the lists. The histo[illegible] lists were held. Some cra[illegible] athletes were among those pres[illegible] they contributed to the exc[illegible] of the games. Liberal pri[illegible] awarded to the victors.

A little surprise was sprung [illegible] generous host as a fitting clim[illegible] day of joy. With much pom[illegible] ceremony, Maier was presente[illegible] a portrait of himself e[illegible] framed. He received the to[illegible] token with a witty and app[illegible] impromptu speech.

Dirty Tan Shoes Dyed Bl[illegible]

geles County

HE TIMES.

Long Beach.

RED HEADED HERO SCORES.

ong Beach Deckhand Saves Fair Angeleno.

oman's Escort Only Yelled for Assistance.

ethodists Planning New House of Worship.

LONG BEACH, May 4. — A red- aded deck hand on the launch Vir- ia, who is known only as "Hans arlie," last night saved the life of s. Bertha Younkin of Los Angeles diving into the waters of the in- harbor and bringing the body of unconscious woman to the sur- after she had sunk. Prompt aid police officers on the city dock ored her to life.

arly in the afternoon Mrs. Youn- and a companion, Mrs. Archie ia, came down from Los Angeles ompanions of motorcyclists, whom deserted early in the evening. r they met two members of the of the launch Virginia, who the inner harbor and accompanied n to the boat. Along about the night hour the quartette became boisterous that a complaint was to police headquarters and a de- of officers went to the scene. rdered to come off, the boat the undertook to put the women on wheat and carry them to the ci- te side of the channel. Mr. e made the step in safety but Younkin went into twenty-foo of water. Her escort, Jimmie ka, yelled sufficiently to arouse red-headed deckhand, who was p on the boat and he came to after the struggling woman had down.

arlie in his underclothes went board and by sheer luck caught drowning woman's dress and ght her to the surface. The en were brought to the station with a charge of drunkenness nst them were released on $10

th the cruiser Colorado lying o or off the pier and with five tor- boats moored in the quiet waters he inner harbor, Long Beach ed an attraction for several thou- people from Los Angeles and the ior who came down for a pse of the sea fighters. The ches carried several thousand le to the cruiser, where open- e was kept until 4 o'clock this noon. Other thousands visited harbor and inspected the smaller no less aggressive fighters. All he boats will leave tomorrow ing, the cruiser for the north the lesser vessels for maneuvers s.

CLUB AFFAIRS.

is month marks the closing for ummer of most of the local wom- clubs. The Ebell tomorrow noon its officers for the coming year and a week later will elect them. e same time celebrating Mother's The last meeting will be May hich will be of a semi-social na-

e D.A.R. will hold its election , but will celebrate Flag Day 14, with a picnic at Bixby Park. e Women's Musical Study Club hold four more meetings before cation.

e P.E.O. Sisterhood has three ammes in May concluding with nnual picnic in June.

e more meetings and the annual will see the close for the Hill Civic League.

e Cliff Dwellers Association plan more meeting and then the au- pow-wow which concludes the work.

ping pace with the efforts of churches the congregation of M. E. Church is beginning a ign for a new structure. The hurch will occupy the present n Elliott street near Bixby Park. e old building will form a unit. t cost when completed about . It will be a combination mission style and Spanish ance and will have a seating ty of 800 in the main audito-

women of the Signal Hill Civic e are happy when they are and having just completed a ful campaign to secure funds nonument over the hitherto ted grave of Charles Willmore, nder of the city, are now busy the matter of ridding Signal the mosquito pest and have ted a committee to take up s Federal expert the proper of procedure and will then the City Health Department.

NEWS BRIEFS.

local corps of the Salvation intends to have a building of n. It has secured a thirty-foo for $12,500 of a site facing cust avenu between Third fourth streets and is now hav popular campaign to secure essary funds by donation and ons and so far have met with ng success. The corps has always in front where help needed. Especially was this during the recent floods and in the East, when the subscription ermost in the subscription list this city.

Luke's Episcopal Church of Po a parish meeting elected as ve J. W. Tucker, W. L. Stephens, Skinner, C. B. Murphy, L. E. E. T. Harnett, C. H. Tucker race Green. These organized ecting J. W. Tucker, rector; W. L. Stephens, people's E. T. Harnett, clerk; Charles ker, treasurer.

TURNS.

lding Election Night, 6th.

tion returns on Tuesday ding.

e received from every n upon a large screen

by telephone to all who

Story of the Day's Events Below Tehachepi's Top

NEWS REPORTS FROM CORRESPONDENTS OF THE TIMES.

San Bernardino.

RECALL FIGHT FIZZLES OUT.

San Bernardino Socialistic Row Comes to Naught.

Disposition of Municipal Issues Question of Hour.

First Supervisorial District in a Merry Fight.

SAN BERNARDINO, May 4.—The ttempt of C. W. Richardson and thers of the Socialists to recall ouncilman George Chambers has ailed. The Socialist local having de- ided finally to stand sponsor for e move has compelled Richardson o back up and attempt to withdraw is petition, which he cannot do, owever, until its insufficiency has been certified to by City Clerk Batch- elor.

Political interest is now settling own to the question of whom is to e the city boss from Mayor-elect J. Cubbon, who will take his seat one week hence. The slate now is for E. Gilbert and J. F. Hamilton for Wa- er Commissioners, Fred W. Secombe or Chief of Police, Charles McElvaine or Street Superintendent, Frank A. Gibson for City Engineer, and F. G. Cole for fire chief, the latter being reappointment.

PROHIBITION FIGHT.

Great interest is centering in the oming "dry" election to be held n the First Supervisorial District of this district, which includes practically all of the desert portion of the county, now has a number of saloons at Victorville, Barstow, Daggett, Oro Needles, and other points. The desert itself will probably vote "dry." But there are some populous points this side of the mountains, Cucamonga, Yucaipa and Crafton, which generally roll up heavy "dry" majorities and so the outcome is of doubt. A strenuous campaign is being made by both sides. In the last precinct vote on this question at the last general election in the district the "drys" carried the district by three votes.

Y.M.C.A. CAMP.

The first annual camp by the Young Men's Christian Association is to be held at Camp Baldwin in Mill Creek canyon from June 17 to July. Boys from 12 to 16 years of age will be eligible to participate in the camp which is admirably located at 5000 feet elevation on a bluff overlooking Mill Creek. The camp will include trips to the summits of Mt. San Bernardino and also San Gorgonio or Grayback. Secretary Hollabaugh is making arrangements for a large camp this year. Besides the climbs to the peaks, there will be numerous hiking parties and mountain hikes.

NEWS BRIEFS.

A burglar alarm resulted in catching two lads who were burglarizing the Bingham store at Barstow. Mrs. Bingham and his son were awakened by the alarm in their residence and they grabbed their guns and routed the boys in the act. They are the names of Louis Axel, Theodore Peterson and Max Clausen. Bare stomachs and sore feet, they say, prompted them to the act.

The city gas rate case has been set for trial July 21, in the Superior Court. City Attorney Haskell has filed the city's answer, in which he declares $1.05 is a reasonable rate, whereas the ordinance passed by the people calls for a dollar rate and the company ask for a continuance of the present rate, $1.15.

Joy.

BATHE HOOFS IN SPRING VERDURE.

FIVE HUNDRED ELKS PLAY AT SANTA SUSANNA.

Bill Maier's Ranch Is Scene of Outing Granted of Lodge Ninety-Six, in Which Barbecue and Athletic Features Largely—Host Gets Vote of Thanks.

Plenty of fun and food" were the features of the all-day outing held yesterday on their ranch near Santa Susanna by 500 members of Lodge 96 of Los Angeles. A special train, carrying the merry party left the Arcade depot at 7:30 o'clock a.m. and returned at twelve o'clock midnight.

The day of entertainment was planned by the visitors by Maier and a committee of assistants. The ranch was turned into a great big playground. The Elks had been advised before to leave dignity at home and they did so. There was plenty to eat, plenty to smoke, plenty of liquid refreshments and room to gambol. During the afternoon Maier took his guests for an excursion over his ranch. The visitors licked up the scenery like young colts. Then such a feed! All the delicacies in the country round about were gathered in to prepare the barbecue. There was roast pork, roast veal, roast beef and half a dozen other viands. The meal was prepared after the manner of the Hawaiians, and the bill of fare included practically all of the delicacies which Spanish California is famous for.

Following the afternoon indulgence in a boxing match and various athletic events. The fat men had a race. The historic sack race was held. Some crack athletes among those present and contributed to the excitement of the occasion. Liberal prizes were awarded to the victors.

The surprise was sprung on the crowd as a fitting climax to a day of pleasure. With much pomp and ceremony Maier was presented with a token of himself elegantly engraved. He received the token of esteem with a witty and appropriate speech.

Now Can Obtain Dyed Black

BEAUMONT IS AMBITIOUS.

Would Like to Be the Capital of the Proposed New County—Sentiment Divided.

BEAUMONT, May 4.—Much discussion is being caused locally by the bill introduced by Assemblyman Cram of Highland, by means of which county division will be made much easier. The bill is being strongly supported by the business men of Redlands, who intend, if it becomes a law, to endeavor to form a new county of portions of San Bernardine and Riverside counties with Redlands as the county seat. The new county, as proposed, would include Beaumont and the San Gorgonio Pass section. Sentiment is divided here on the question of county division. If the change is made, Beaumont will be in about the center of the new county and an effort will be made to locate the county seat here, the argument being used that Redlands is too near the western and northern boundary lines to be easily reached.

NEWS BRIEFS.

W. A. Sewell, the newly elected president of the Beaumont Board of Trade, has announced the following standing committees to serve for the ensuing year: Civic—W. J. Dwyer, Paul Bachert and N. C. Beebe. Advertising—A. J. Burdick, D. H. Spruill and W. H. Abbey. Entertainment—Frank Kieron, J. D. Funk and K. P. Boulton.

Ray W. Panting, formerly of Santa Paula, purchased, this week, of James McCann a ten-acre tract on Palm avenue between Thirteenth and Fourteenth streets. He will build a residence and plant the acreage in fruit. N. C. Beebe purchased of Katherine Chamberlain a residence lot on California avenue, near Eighth street, and will erect a modern bungalow.

No trace has been found of Henry C. Petty, the aged prospector and former resident of Beaumont, who disappeared about March 1 from his temporary home near Barstow. Search instituted by his relatives has been unavailing. It is believed that he wandered into the mountains and either became lost or met with a fatal accident.

C. S. Dodds, superintendent of the Beaumont schools, has fixed the date for the graduating exercises of the High School for Thursday evening, June 12.

N. P. Mader is having a modern four-room bungalow erected on the rear of his business lot opposite the postoffice. C. W. Brott has the contract.

Prof. Scott Thomas of Berkeley, university examiner, made an inspection of the local High School Friday. The school authorities are hopeful that as a result of the visit Beaumont may be placed on the university's accredited list, permitting its graduates to enter the university on presentation of their diplomas.

SANTA ANA MAN IS KILLED.

Walks in Front of a Car at Sunset Beach and Has His Head Crushed. Died Instantly.

HUNTINGTON BEACH, May 4.—The body of Isaac Parsons was brought to this city tonight from Sunset Beach and placed in a local undertaking parlor.

Parsons lived in Santa Ana and went to Sunset Beach to visit his daughter. He and his son-in-law were walking about the beach and Parsons left his companion and crossed the car track to get a view of a building. While talking earnestly he started to recross the track, the clanging of the motorman's bell being evidently unnoticed. He was hurled several feet and his head was crushed. Death was instantaneous.

ANGELENO LOSES RIGHT FOOT.

Attempts to Board a Moving Car and Is Thrown Across the Rail. Another Similar Accident.

REDONDO BEACH, May 4.—While boarding a car for Los Angeles this evening at 5:10 o'clock, Frank Martin of Los Angeles was thrown to the ground and had his right foot cut off by the wheels of the car. Martin jumped on the car before it had stopped and was thrown to the ground. A bystander dragged the young man from the tracks and he was removed to the Redondo Beach Hospital, where the foot was amputated at the ankle. Martin is 22 years old and came to Los Angeles fifteen months ago. He is living at No. 415 Wall street with friends. Martin is a painter and had spent the day fishing here.

SIMILAR ACCIDENT.

Melinda Clotworthy, a young man of this city, lost his right leg yesterday afternoon when he attempted to board a moving car on the Del Rey line at Eleventh and Hill streets, Los Angeles. Young Clotworthy had recently purchased an automobile and was bringing to Redondo Beach a new axle for the machine, which he carried on his shoulder. In getting on the car with this, he lost his balance and was thrown under the car. The right leg was cut off a few inches below the hip. Clotworthy was taken to the Crocker-street Hospital. He is a son of Mrs. M. Clotworthy of Broadway and is 21 years old. A few days ago, upon his twenty-first birthday, he inherited several thousand dollars and had purchased the automobile, which he was using for hire auto livery.

A crowd of about 10,000 persons visited the beach today. Many thousands came in automobiles. The moonstone beach was covered with picnic parties while hundreds swam in the surf and enjoyed other amusements of the beach.

CHINDA TO PROTEST TODAY.

Japanese Ambassador Will Put the Views of His Government With Department of State.

[BY A. P. NIGHT WIRE TO THE TIMES.]

WASHINGTON, May 4.—News that the Japanese government had instructed Ambassador Chinda to make formal protest against the California alien land bill now awaiting Gov. Johnson's signature, was received in Washington official circles tonight with interest, although it was not unexpected. The protest probably will be presented to Acting Secretary John Bassett Moore at the State Department tomorrow.

Pending the return of Secretary Bryan from Sacramento, no statement from the administration is expected here. It is known that President Wilson has had suggested to him the referendum as a possible means of delaying for nearly two years the effect of the California law in event it is signed by the Governor, but no intimation of how the idea was received has been forthcoming.

Riverside.

CONFESSED PYROMANIAC.

Riverside Woman Admits Firing Three Buildings.

She Sends in Alarm to Undo Her Work.

Incorporations "Manned" by Women Organized.

RIVERSIDE, May 4.—A partial explanation of some of the mysterious fires which have recently caused some uneasiness in the close-in section of the city, seems to have been found in the admissions of Mrs. Edyth G. Crockett, who is being held at the Police Station pending an examination as to her sanity.

When taken into custody by Chief Carrington and questioned regarding her whereabouts on the occasion of recent fires, the woman confessed to starting three of them. She has confirmed her admissions in a formal signed statement.

Mrs. Crockett is 28 years of age and has resided in the city with her husband for the past year. During that time she has been employed occasionally as a detective, and has dabbled some in real estate. Her husband is employed in a butcher shop.

The woman declares she started three of the fires of the past two months, two in office buildings and one in a residence at No. 939 Lemon street. It is a peculiar fact that in each of these instances she turned in an alarm before the fire had made much progress.

SUFFRAGETTE CORPORATIONS.

Articles of incorporation of the Alice J. McGinnis Company were filed here today. The principal place of business is Los Angeles, and the capital stock is $43,000, fully subscribed. The company is organized for the purpose of carrying on a general fruit and farming business. The directors are Alice J. McGinnis, Gracia Boryntón and U. T. Clotfelter.

The Woman's Improvement Club of Blythe, with a capital stock of $25,000, also filed its articles today. It is incorporated for the purpose of establishing a library and other public institutions.

The Coachella Valley Tropical Fruit Company is organized with a capital stock of $100,000. Its principal place of business is Los Angeles, and its directors comprise Asa and Henry Hasenburger, D. W. Glendenning, C. Fred Freeland and Thomas C. Scott.

SUMMER PARK OPENING.

Fairmount Park, popularly termed "The People's Playground," was formally opened for the summer season yesterday by a May Day fete, participated in by the children of the High and grammar schools, and the gymnasium classes of the Y.W.C.A. The exercises, which consisted for the most part of folk dances, were interspersed with selections by the Riverside Military Band.

One of the hits of the afternoon was the rendering by the chorus of more than 200 voices of "I Love You, California," which Mary Garden first started on its road to fame. The Y.W.C.A. folk dancing class made a striking appearance in the "Puppies" number, and the girls of the Grant school carried off a good share of the honors in the May-pole dance.

RIVERSIDE KNIGHTS WIN.

The local Knights of Pythias last night defeated the Knights of San Bernardino in a drill contest for the loving cup presented by Judge Bledsoe of San Bernardino, Past Grand Commander of California. The final contest was held here last night. The visiting Knights included about 150 from the lodges of San Bernardino, Redlands, Colton and Hemet.

Fixed Status.

NOTIFY HUERTA OF RECOGNITION.

BRITISH MINISTER PRESENTS KING GEORGE'S LETTER.

Provisional President of Mexico Told of Important Stand Taken by England Expresses His Best Wishes for Welfare and the Future of His Government.

[BY A. P. NIGHT WIRE TO THE TIMES.]

MEXICO CITY, May 4.—President Huerta was formally notified yesterday of the recognition of his government by Great Britain. The British Minister, Francis W. Strenge, with due ceremony, presented the King's autograph letter, replying to that of President Huerta. The King expressed in the name of his government good wishes for the welfare of the Mexican government.

In reply the President expressed his appreciation of Great Britain's attitude.

It is announced a letter of recognition from King Alfonso of Spain will be presented this week.

HOW THIS WOMAN FOUND HEALTH

Would not give Lydia E. Pinkham's Vegetable Compound for All Rest of Medicine in the World.

Utica, Ohio.—"I suffered everything from a female weakness after baby came. I had numb spells and was dizzy, had black spots before my eyes, my back ached and I was so weak I could hardly stand up. My face was yellow, even my fingernails were colorless and I had displacement. I took Lydia E. Pinkham's Vegetable Compound and now I am stout, well and healthy. I can do all my own work and can walk to town and back and not get tired. I would not give your Vegetable Compound for all the rest of the medicines in the world. I tried doctor's medicines and they did me no good."—Mrs. MARY EARLEWINE, R.F.D. No. 3, Utica, Ohio.

Another Case.

Nebo, Ill.—"I was bothered for ten years with female troubles and the doctors did not help me. I was so weak and nervous that I could not do my work and every month I had to spend a few days in bed. I read so many letters about Lydia E. Pinkham's Vegetable Compound curing female troubles that I got a bottle of it. It did me more good than anything else I ever took and now it has cured me. I feel better than I have for years and tell everybody what the Compound has done for me. I believe I would not be living to-day but for that."—Mrs. HETTIE GREENSTREET, Nebo, Illinois.

Hooray! Baby To Rule the House

No Longer Do Women Fear the Greatest of All Human Blessings.

It is a comfort to know that those much talked-of pains that are said to precede child-bearing may easily be avoided. No woman need fear the slightest discomfort if she will fortify herself with the well known and time-honored remedy, "Mother's Friend."

This is a penetrating, external application that at once softens and makes pliant the abdominal muscles and ligaments. They naturally expand without the slightest strain, and thus not only banish all tendency to nervous, twitching spells, but there is an entire freedom from nausea, discomfort, sleeplessness and dread that so often leave their impress upon the babe.

The occasion is, therefore, one of unbounded, joyful anticipation, and too much stress cannot be laid upon the remarkable influence which a mother's happy, prenatal disposition has upon the health and fortunes of the generation to come.

You will find it on sale at all drug stores at $1.00 a bottle. Write to-day to the Bradfield Regulator Co., 230 Lamar Bldg., Atlanta, Ga., for an instructive book.

Riot Cools in Cell.

(Continued from First Page.)

he knew that no permission was given the revellers to assemble there. He sent word to the station and Patrolmen Phillips and Perry went to stop the illicit sale of liquor. With Hatch they entered the realm of beer and anarchism. Orders were given that the sale of liquor must stop. Riot followed. The three men were forced against trees, their backs to sturdy trunks, to prevent assault from behind.

One man, opening the bottles as fast as an opener and a thrifty spirit of trade would let him, shouted he wouldn't be arrested by any policeman, and urged all to come on and get their beer before the "cursed arms of the law" came and took away his bottles and his opener.

Peter Castorano shook a small but active fist in the face of the patrolmen and called for violence. E. Berger blew the foam from his beaker and rose to heights of denunciation. Someone else wanted to string Hatch and Phillips to the blue gum trees. Perry having gone to telephone for reinforcements, L. Lewis didn't quite understand who was to be strung. He lurched forward and offered himself as a martyr if a martyr was needed, announcing that he was willing to die. No one inviting him to die as a martyr, he decided his services were not wanted, and visited the bar instead of becoming immortal. So many wanted to be heard, so many schemes were urged, and so many orators demanded relief, that the patrol wagons had come from Central Station, and were upon them before they could decide.

There was a scattering, undignified but effective. I.W.W.'s sped on knees, ripping Sunday garments, through the underbrush and over the hill. They dropped out in clusters and groups, not stopping to parley. Some were called back. They shook their heads depreciatingly and hastened the faster, until only a handful of the original gathering was present.

The list of others arrested read: A. Paraiz, R. E. Spinks, F. Whal, P. Hill, F. Lopez, E. Magri, J. Fyol, C. Kasenleyh, J. S. Goldberg, T. Castolli, W. Statto, G. E. Nelson, Joe Franz, L. Favita, J. Meyer, L. L. Campbell, F. Williams, Charles Grant, C. W. Young and A. Mitchell.

ELECTION RETURNS.

Come to The New "Times" Building Election Night, Tuesday, May 6th.

The Times will bulletin Primary Election returns on Tuesday night in front of the New Times Building.

Up-to-the-minute returns will be received from every precinct in Los Angeles, and thrown upon a large screen opposite the New Times Building.

The Times will also give returns by telephone to all who call.

Maier's SELECT EXTRA PALE BEER

In Sterilized Amber Bottles

YOU have a distinct surprise coming to you if you have never tasted this delightfully flavorsome golden brew.

THE BOTTLED BEER DE LUXE

Pure as hygienic processes—double distilled potable water—sanitary machinery and sterilized bottles can make it. Put up in dark bottles to protect it from the deteriorating influence of light.

Keep a Case at Home

Order from your dealer or direct from us—today. Free city delivery.

MAIER BREWING CO.
LOS ANGELES U. S. A.

NEWITT

THE YELLOWSTONE PARK ROUTE

EAST AND BACK —AT— REDUCED RATES

on various dates commencing May 17th
Good three months for return.
Chicago, $72.50; New York, $108.50.
Boston, $110.50; St. Louis, $70.00.
Omaha, $60.00; Denver, $55.00.
SALT LAKE CITY $40.00
and many other points at similar reductions. Good on all trains and for return via a different route if desired.
Full particulars at all ticket offices.

SALT LAKE ROUTE
LOS ANGELES OFFICES,
601 So. Spring St. and
First St. Station.

Excellent Service
To Eastern Points
Via Salt Lake Route
Tickets at 601 So. Spring St.

Window and Vacuum Cleaning
GEM WINDOW CLEANING COMPANY
The Oldest Firm of American Window Cleaners in the City.
—Offices—
1946 Vermont Ave. West 3311—Phones—Home 21961
225 Union Oil Bldg.

I. Magnin & Co. of San Francisco

are permanently located in the Hotel Maryland, Pasadena. A most comprehensive line of Ladies', Misses' and Children's wearing apparel can be had at reasonable prices.

S. NORDLINGER & SONS.

DIAMOND MERCHANTS.
631-633 South Broadway.

PUMPS which produce the maximum amount of water at the minimum cost. Investigate our Oil and Water Well Screen and Reliable System of Water Development.
THE LAYNE & BOWLER CORP., Efficiency Bldg. 324 Sto. Los Angeles.

ANTIQUES
SALE EXTRAORDINARY
Rare and valuable collection of antique furniture and reproductions.
Maryland & Virginia Art Rooms,
819 So. Hill St.
Selling out regardless of cost.

33 1/3% Off
On All WALL PAPER.
California Wall Paper Co.
816 South Broadway.

Fire Sale
Jewelry, Cut Glass, Silverware, Big Ben Alarm Clocks. Special today, $1.75.
654 So. Broadway,
Opposite Bullock's.

VACUUM CLEANER STORE
F. C. KINGSTON CO.
758 South Hill.
Cleaners $10 to $1000

The Fair Schools Shoes for Women
Western Store Now Open
Broadway at Fifth

MAGIC ELECTRIC VACUUM CLEANER.
The Simplest, Lightest, most Effective and Durable Cleaner made. Inexpensive. Free Demonstration.
A. H. SMITH SPECIALTY CO.
611 West Eighth Street.
Phone. Agents Wanted.

DIAMONDS
GO TO
Simpson's Diamond Store
443 So. Broadway

10c A BUTTON—$1 A RIP
Duchess Trousers
—At—
SILVERWOOD'S

Chas. E. Post & Co
Designers and Makers of
Art Lighting Fixtures
721 W. 7th St.
Main 8466. Main Floors. Sunset, 5264.

Men's Famous Wear
Sold here exclusively
Benjamin Clothes
JAMES SMITH & CO.
548-550 Broadway

Shields & Orr
TAILORS
201 Delta Building
Make the Best $35 Suit in the city
New Spring Styles

Share in Prosperity
PACIFIC HOME BUILDERS
STOCK NOW $2.00 PER SHARE
Write for Free Booklet "Facts."
331 SOUTH HILL STREET
Get Our Bungalow Book, 50c.

For Solid Gold Crowns
For a full set of Guaranteed Teeth $5
Painless Extraction Guaranteed.
YALE DENTISTS
Open Sundays, 9 to 12. Third Floor, Parmelee-Dohrmann Bldg., 444 So. Broadway.

For Theism.

PREACHERS IN FIGHT TO STAY.

School Question Discussed from Many Pulpits.

Geissinger Makes Vigorous Reply to Scott.

Brougher Says People Want Reasons, Not Sneers.

The campaign by members of the Ministerial Union to secure the election of a Board of Education which will not permit sectarian or anti-religious teaching in the public schools was vigorously renewed from many pulpits yesterday. Dr. Brougher declared last night that the attitude of the ministers had not only been misrepresented but that their statements had been met with sneers instead of reasonable argument. "For Scott and Blight to call the 300 preachers of this city bigots and to sneer at their position in a matter in which they are very properly taking an interest," he said, "shows their mental caliber."

Rev. J. A. Geissinger preached on the general situation with reference to the election of a Board of Education and later issued a personal statement in response to a statement by Scott, in which the latter is quoted as saying that Geissinger is a coward. Geissinger says that Scott, finding himself in an indefensible position, is seeking to confuse the issue by unwarrantably asserting that the ministers are opposed to him because he is a Catholic, and emphatically states that the issue neither involves Catholicism nor Scott as an individual.

THE RIGHT TO CRITICISE.

Dr. Charles Edward Locke at the First Methodist Church said there can be no just criticism against any man being on the Board of Education because he is a Protestant or a Catholic or a Jew. "The man's religious belief is his own right and privilege," he said. "No sensible American wants sectarianism in our schools, but that does not mean that we do not want the highest moral and ethical ideals in our schools. In these days of public protest and of the recall ideal the people will not longer keep still, knowing the faults of the school board. They are going to speak and they are speaking now. A school board must answer to those from whom they derive their power."

Dr. John Albert Eby of the First United Brethren Church preached yesterday on the public schools of this city and commended highly the way in which they are conducted. "Great good is going to come out of this agitation," he said. "The men who have criticised have been in most cases sincere and have had some just ground for criticism in particular and individual cases, but the teaching body is far above the average in training, morals and good character. Los Angeles schools are the best expression of the higher and better ideals of education that have ever come under my notice."

Superintendent Francis and members of the Board of Education presented the subject "The Public Schools and Their Relations to the Morals of the City," in Salem Congregational Church last night. Tomorrow morning Superintendent Francis will address the Congregational Ministers' Conference on "The Course of Morals Prescribed by the Board of Education in the Public Schools." The ministers will be asked to show defects in the course of instruction and to suggest improvements.

In further explanation of the position of the Ministerial Union and in reply to a personal attack on him by Scott, Rev. J. A. Geissinger said last night:

GEISSINGER'S COME-BACK.

"When I submitted affidavits to the public through the press, showing that Joseph Scott, candidate for re-election to the Board of Education had made certain alleged remarks about a certain clergyman's prayer at a graduation exercise, I said that closed the incident. I have no desire whatever to change my position on that matter, nor is there reason for my doing so, since Mr. Scott's own admissions and explanations of that incident, as reported in the press, are sufficiently clear and exceedingly interesting.

"But Mr. Scott in his last statement through the press launches out upon a discussion of prayer at public school functions which is not altogether clear in spite of the something legal from Illinois which he flourishes. Just what does Mr. Scott mean to say?

"Does Mr. Scott mean to say that it is a contravention of the Constitution of this State for any clergyman to offer a prayer at a public school function, because some citizen may not believe in the efficacy of prayer?

"If so, why was the Rev. Charles Edward Locke, pastor of the First Methodist Church of this city, invited a few weeks ago to offer prayer at the graduation exercises at Manual Arts High School?

"Or, if invited by some enthusiast, why did not some legal luminary challenge the right in the interest of the outraged citizens of the community? Are there no brave men in our city?

"Or does Mr. Scott mean that the Constitution permits certain prayers but does not permit others?

"What kind of prayers are inoffensive to the Constitution and constitutional lawyers of the State?

"Does Mr. Scott interpret his election to a place on the Board of Education to include his appointment as public censor of prayers? Or was Mr. Scott simply a self-appointed censor? And, if so, what kind of prayers are to Mr. Scott's liking?

"I ask this last question, because perhaps the entire public, certainly the clergy, shall wish to know; for if, by chance, Mr. Scott should be returned to his place on the board, I feel sure that no clergyman would care to run the risk of offending him and calling down upon his head the withering scorn of such a citizen as Mr. Scott.

"May I say further that neither Mr. Scott nor Catholicism is an issue in this campaign, though Mr. Scott seems exceedingly anxious to make matters out otherwise. The issues raised in the campaign are stated clearly by the committee of the Ministers' Union, and I beg leave to submit them as they have stated them."

MINISTERS' PLATFORM.

The Ministerial Union Committee on the Board of Education campaign has submitted the following platform:

"We gladly recognize the high degree of educational efficiency in our public schools along many lines, and have no desire to reflect in any way upon the qualifications of the teaching force as a whole.

"We believe that there should be no sectarian or anti-religious teaching in our public schools, and we protest against that spirit in teaching which would weaken the reverence or undermine the faith of the child.

"We believe that we have a right to inquire into the personal habits of those who conduct our public schools, as the directors of a bank have a right to protect their financial interests by inquiring into the personal habits of those to whom they entrust their business. Because, therefore, of the power of personal example, we protest against public cigarette smoking and drinking of intoxicating liquors on the part of our educational leaders.

"We believe in the use of the public schools as civic centers, but are opposed to the use of the public schools for promiscuous and public dancing as endorsed by the present Board of Education, as undemocratic, and intellectually and morally detrimental to our young people.

"We believe that the election of the five following persons endorsed by the Ministerial Union would be for the best interests of the childhood and youth of our city, and would insure the carrying out of these principles: B. J. Vincent, Mrs. Hester T. Griffith, Frank I. Wheat, James M. Guinn and J. J. Steadman.

The platform is signed by the following committee: Charles Edward Locke, pastor First Methodist Church; William Horace Day, pastor First Congregational Church; F. M. Larkin, district superintendent of Los Angeles district Methodist Church; Russell F. Thrapp, pastor First Christian Church; J. Whitcomb Brougher, pastor Temple Baptist Church; Edwin P. Ryland, pastor First Methodist Church of Hollywood; J. C. Pinkerton, pastor First United Presbyterian Church; J. A. Geissinger, pastor University Methodist Church, chairman of committee; Edward Campbell, pastor First Presbyterian Church, secretary of committee.

DR. BAROUGHER'S VIEWS.

Last night Dr. Brougher at the Auditorium advocated the election of John W. Shenk for Mayor, and urged his hearers to examine carefully into the character of all other candidates for office and to vote for men who have the moral qualifications as well as the business ability to conduct the affairs of the city successfully.

After reading the platform of the Ministers' Union Campaign Committee, as setting forth the basis upon which the ministers have entered the present contest for the election of certain people to the Board of Education, he said:

"Every one of the facts set forth in this statement is admitted to be true. The present Board of Education has never attempted to contradict them. Neither have they taken any official action to correct the evils complained of. They met the other day and announced their programme in relation to the public school question, but nowhere in that programme did they express their disapproval of any one of these things of which the Christian people of this city make complaint.

"They have had plenty of time since the first protest was made to take such action of they had wanted to. The people of this city must decide on Tuesday whether they believe in the continuation of a policy that will permit their Christian faith to be sneered at.

"They will have to decide whether or not they believe in the policy of permitting any one of our educational leaders to smoke cigarettes and drink intoxicating liquors in public.

"They will have to decide whether or not they want a board who are willing to endorse promiscuous and public dancing in the public school buildings.

"The policy of the present board has been outlined, and they have not said a word that would indicate that they have any desire in the least to remedy the evils of which we complain.

"I do not know any preacher in this city that is not just as broad-minded and just as intellectually equipped as any member of the present Board of Education.

"I am willing to leave it to the people to decide upon the platform presented by the committee whose names are signed to it, as to whether or not we have just cause for asking them to elect at least the five that we have commended for their consideration."

Seventh Day.

ADVENTISTS GO TO WASHINGTON.

DELEGATES TO QUADRENNIAL GENERAL CONFERENCE.

Los Angeles Members of Denomination Represent Fifty-one Churches at International Meeting. Five Hundred Tents and Mammoth Canvas Auditorium Pitched.

Seventh Day Adventists here, members of the Southern California Conference, will be represented at the quadrennial meeting of the General Conference at Washington, from May 15 to June 8, by F. M. Burg, H. G. Lucas, Dr. D. D. Comstock, J. A. Burden and Frank Lane.

Other conferences of California will be represented as follows:

Pacific Union—E. E. Andross, J. J. Ireland, C. W. Irwin, C. C. Lewis, J. F. Blunt, E. J. Hibbard.

California Conference — E. W. Farnsworth, Dr. George Thomason, J. W. McCord, M. C. Wilcox, Clarence Crisler, Claude Conrad.

Central California—J. H. Behrens, E. H. Adams, N. Hansen.

Northern California-Nevada—C. L. Taggert, J. A. L. Derby, P. J. Wolfsen.

Utah—W. M. Adams.

Arizona—G. W. Reaser.

Delegates at large—W. C. White, C. H. Jones, J. N. Loughborough, G. A. Irwin, H. H. Hall, J. O. Corliss, Dr. W. A. Ruble.

Union Conference officials also will go from California, as their headquarters are in Mountain View.

The Southern California Conference delegates represent fifty-one churches here. It is the largest conference in point of membership of any in the denomination.

Twenty-five union conferences in the United States, Canada, Europe, Australia, Africa and Asia will be represented; black and yellow converts from heathenism, some formerly members of cannibal tribes, will be present.

Five hundred tents will be pitched in addition to a great canvas meeting tent. Thirty meetings a day will be held.

Plans for increasing the missionary forces will be one of the big problems of the meeting.

MANY CHEAP HOUSES

located in desirable residence districts are daily advertised in the "For Sale-Houses" columns of The Times "Liner" section.—[Advertisement.

POSLAM SOAP A TONIC FOR YOUR SKIN

POSLAM SOAP is the only soap that is thoroughly medicated with and has the hygienic effects of the great skin remedy, Poslam, in preserving a beautiful complexion and acting as a tonic and beautifier for any skin.

By its daily use and with no other treatment, the skin may be kept in perfect health, improved in color and quality and protected antiseptically from impurities, infection and disease.

In richness, Poslam Soap is unsurpassed. It is absolute in purity, soothes the tender skin—is best and safest for baby's bath. No soap more free from alkali can possibly be made.

So many remarkable qualities combine in Poslam Soap that a trial leads to its appreciation and continued use. Sold by druggists everywhere; large and lasting cake, price 25 cents.

For a FREE SAMPLE of Poslam Soap write to the Emergency Laboratories, 32 West 25th Street, New York City.

Bryan Silent.

(Continued from First Page.)

but smaller than formerly and tied with more precision. His trousers no longer have that baggy, democratic effect at the knees. They were carefully creased yesterday.

A reception committee composed of President Kinney of the Chamber of Commerce, Vice-President Cole, and Directors Pease, Simpson, Little and Scott, were waiting at the Arcade depot when Bryan came in at 8:15 o'clock a.m.

DEMOCRATS TURNED DOWN.

The hour of his arrival was not generally known and the crowd at the depot was small. As soon as he alighted an aged man rushed forward, grasped him by the hand and greeted him with a fervent "God bless you." A woman pressed a bouquet of red roses into his hand. A delegation of local Democrats tried to make an appointment with him to discuss the question of appointment and other party matters, but failed. He waved them aside with the announcement that he had no time to talk politics.

While Bryan was standing in the waiting-room, the center of an admiring group, a stylishly-dressed young man pushed his way through. "Hello, there, Will," Bryan exclaimed, embracing the young fellow.

The young man is the diplomat's son, William J., Jr., an attorney of Tucson, Ariz., who with his wife and two children had come to Los Angeles to meet grandpa and ride back across the desert with him.

"Where's Helen?" the older Bryan inquired.

"She and the children are in the waiting-room."

The great man for a moment cast all dignity aside and hurried into the next room. He gathered the little granddaughters in his arms and kissed each of them several times while the proud young mother looked on. Helen Virginia is 1½, and Mary Sholes, 3 years old.

With a grandchild on either knee Bryan told the newspaper photographers to come on. A sad accident happened at that juncture. While one of the camera men was arranging Helen in her grandfather's lap, she dropped her beautiful French doll and broke it all to pieces, but she didn't cry a bit.

Bryan advised the Reception Committee that he did not care for breakfast.

"You don't drink, you don't eat, how, for heaven's sake, do you manage to live?" Kinney inquired.

"But I do eat, when I feel like it," Bryan replied, glancing down at his waist line.

The committee finally persuaded the visitor to go to the California Club for breakfast. Between trains young Bryan, his wife and babies and Robert L. Rose, secretary to the diplomat, took a short motor car ride over the city. The Bryans left the city at 9:45 a.m.

READY FOR ACTIVITY.

Grand Jury and White Slave Prosecutors to Begin Again Today on Investigation—Many Accused.

The grand jury investigation of immoral conditions in this city will be renewed today and will be kept in session, according to Asst. Dist.-Atty. Ford, as long as the police department can produce evidence. The jury will be asked to investigate the records of several apartment-houses and may further question Nellie Lowman and Sylvia Vail of No. 720 East Fifth street, and Evelyn Quick, who has accused more than a dozen men of contributing to her delinquency.

The time for the pleading of George H. Bixby, indicted by the grand jury for contributing to the delinquency of Cleo Helen Barker and Mrs. Irene Marie Brown Levy, has been fixed by Judge Wilbur at 11:30 o'clock this morning. The announcement was made with the understanding that at this time counsel will be given an opportunity to have a continuance for any motions they may desire to submit. Oscar Lawler, Bixby's counsel, has intimated that he may ask for a partial transcript of the grand jury proceedings.

The case of Mrs. Josie Rosenberg will also come up again today, having been continued Saturday in Judge Willis's court at the request of De Compte Davis, her counsel. She was indicted on two counts and is in the County Jail in default of $25,000 bonds.

Before Judge Reeve this morning William LaCasse will be given a preliminary examination on charges growing out of allegations by Evelyn Quick. Richard Hollingsworth will be examined on a similar charge this afternoon.

LA CASA DE ROSAS.

School Teacher Resigns to Turn Historic Spanish Mansion Into Tourists' Rendezvous at Capistrano.

From school teaching to bonifacing in a quaint, old historic Spanish home is a step Mrs. Gertrude Coffey has taken, having resigned her position in the city schools to turn the Don Marco homestead, on the Calle Arcadia, in old Capistrano, into the "Casa de Rosas."

"What a lot of people would love that place!" sighed Mrs. Coffey, peeping through the hedges at the hacienda of the Santa Margarita Rancho—once owned by Gov. Pico—a year ago.

At last she looks across the orchards and lawns, mistress of all she surveys.

The big kitchen, with its ancient fireplace, round which vaqueros were once wont to swagger is finished, to be ruled over by two cooks, one Spanish, the other English.

The homestead has been remodelled within the last thirty years, but in an inner shrine, unspoiled by human hands, is a tiny chapel and bedroom, where Father Junipero Serra himself prayed in the olden days.

Mrs. Coffey means to give old-fashioned barbecues out under the trees. At the foot of the garden, where flows a tiny stream, is the very spot where ancient Spanish pirates, descended on the little town for plunder, were rudely checked by the vaqueros who lassooed and dragged them to the foothills.

BOX MILL STARTS TODAY.

Plant Costing a Quarter of a Million Dollars Inaugurates New Industry in Southern California.

The $250,000 plant of the Southern Board and Paper Mills in Vernon will be put in operation today. Paper boxboards, specialties and heavy papers will be manufactured. The plant was constructed in four and a half months, said to be a new record for paper boxboard mills.

The controlling interest in the plant is owned by the California Paper and Board Mills of San Francisco, which company is now rebuilding its plant at Antioch to increase its capacity to 100 tons daily. Peter C. Brown, formerly of Oakland, and a pioneer in the Pacific Coast paper business, is one of the principal owners.

The mill brings a new industry to Southern California, and has a capacity now of twenty-five tons of finished product daily. It will be operated day and night except Sunday. A. H. Dougall, Jr., general manager of the Antioch plant, will act in like capacity for the Vernon mill, assisted by Bruce F. Brown as superintendent and Harvey M. Brown as secretary.

Van Nuys-Lankershim Lands, Suburban Homes Company, Owners, Controllers and Developers.

Statement to the Public

In justice to Mr. Pierce, I wish to state that the San Fernando Valley Excursion Company is entirely separate from this company. The excursion is Mr. Pierce's own idea. Inasmuch as the trip runs through the lands that I am selling, I have taken advantage of it, abandoned the expensive automobile trips, and am now paying Mr. Pierce $1.50 for every one of the guests that I send over his route. This Trolley Trip is one of the most interesting I have ever taken and I advise all who have not visited the Mission and Reservoir, to do so at once, via Pierce's New Route. You would not take $10 for the experience.

EXCURSION TICKET

NAME

Address

CLIPPED FROM TIMES

MAIL OR PRESENT THIS Ticket for redemption to FRANK N. CLARK 120 West Fourth St.

The San Fernando Valley is at the height of its beauty now. The fruit trees are in full bloom, the poppy fields are gorgeous. The trip is one you'll never regret and always remember. Absolutely FREE.

Directions

All you have to do, to be one of my 500 guests on Pierce's 80-Mile Trolley Trip through the San Fernando Valley, is to fill out the ticket in this advertisement, clip it and either mail it or call and present it at my office. At that time, accommodations will be reserved for you and complete arrangements made for your comfort. I can assure you of a most pleasant time. To a limited number, FREE CHICKEN DINNERS will be given at Owensmouth. To be in on this, get your coupon in early, in person. Those applying by mail will not be invited to the CHICKEN DINNER.

How many of you have ever had the opportunity of going through all the old buildings at the San Fernando Mission, accompanied by a guide that has spent months studying all of the romances and traditions of that interesting old place? You will enjoy it immensely under these conditions. You will also see the

OWENS RIVER RESERVOIR AND DAM
THE BEAUTIFUL ORCHARDS OF THE VALLEY
THE VAN NUYS-LANKERSHIM LANDS
THE $500,000 SHERMAN WAY BOULEVARD
THE TWO YEAR OLD CITY OF VAN NUYS
THE 10,000-ACRE SUGAR BEET FIELD

Truly, such opportunities seldom come. Here is a trip, worth $10.00 of any one's money, that I am glad to give to you without charge. While it is true that my generosity has a motive—to sell land—you are none the less welcome on that account. All the more, in fact. Be on hand early. Have a good time.

FRANK N. CLARK DIRECTOR
120 WEST FOURTH STREET

By Authority of the Board of Control.
H. J. WHITLEY, Manager.

CODEIN AND DIABETES

Jambul, Codein and Fulton's Diabetic Compound are known to reduce sugar in diabetes.

Why Jambul should reduce sugar in diabetes is not clear, but it is not curative and is little used.

Why Codein, which is largely used, reduces sugar in diabetes is known. The opium in it locks up the secretions, including the sugar. But it, too, is not a specific and the patients do not recover.

Fulton's Diabetic Compound, the only one of the three agents whose results we have known to be permanent, gets its results by reducing Hepatic degeneration, thus enabling the liver to oxidize more sugar and starch and the system to assimilate it.

The patients reporting recoveries are, without a single exception so far as we know, on Fulton's Diabetic Compound. We never heard of a case recovering under Jambul or Codein.

In view of these plain facts how can there be a question in the mind of anyone who has diabetes, as to what his treatment should be?

If you have diabetes and are of middle age or over you owe it to yourself and family to try Fulton's Diabetic Compound before giving up.

At Druggists.

Ask for pamphlet or write John J. Fulton Co., San Francisco.

Unequaled Opportunity For Investment
TIMETEST
See Timetest Sales Co.
812 L. A. Investment Bldg.
Main 1204 8th & Bdwy. Home 10739

WOMEN OF BRAINS USE LACKO
To chemically renew or make ... "HYGIENIC" Dustless ... Eliminate FLIES, filth, etc. ... to Front Door. This ... SITY Beautifies like LACKO ... as economic means for ... WIVES, JANITORS, SERVANTS from continuing to HEAD LIST among ... SOLD EVERYWHERE. (Main 8938.)

"29 Years of Integrity" MUELLER ... CLOTHING ... BROADWAY at ...

Dr. W. F. Huddel Reliable ... 202½ S. ...

WEBB'S HAIR TONIC
Cures Dandruff—stimulates growth of hair—prevents falling. The best hair tonic ever produced. For sale by BOSWELL & NOYES, 300 South Broadway, Corner Third.

$10 WATCHES Montgomery ... Jewelers, 4th & ...

MODESTO irrigated lands. The garden spot of the San ... Valley. Write for booklet and full information. Modesto ... of Commerce (J.) Modesto, Cal.

Dr. COLEGROVE, Dentist
452½ S. Broadway, Corner 5th. Over ...

Low Rates East And return. Good in ... LOS ANGELES LIMITED ... LAND LIMITED ... Information apply C. A. ... C. & N. W. Ry. ... Angeles.

AVALON BRAND TUNA
Looks and tastes like chicken, makes a most delicious salad. Order a can from your Grocer today.
(See the man catching a fish on label.)

MATHES
Men and Women's ...
Broadway at ...